GUERNSEY

Breeders' Journal

September 1, 1952

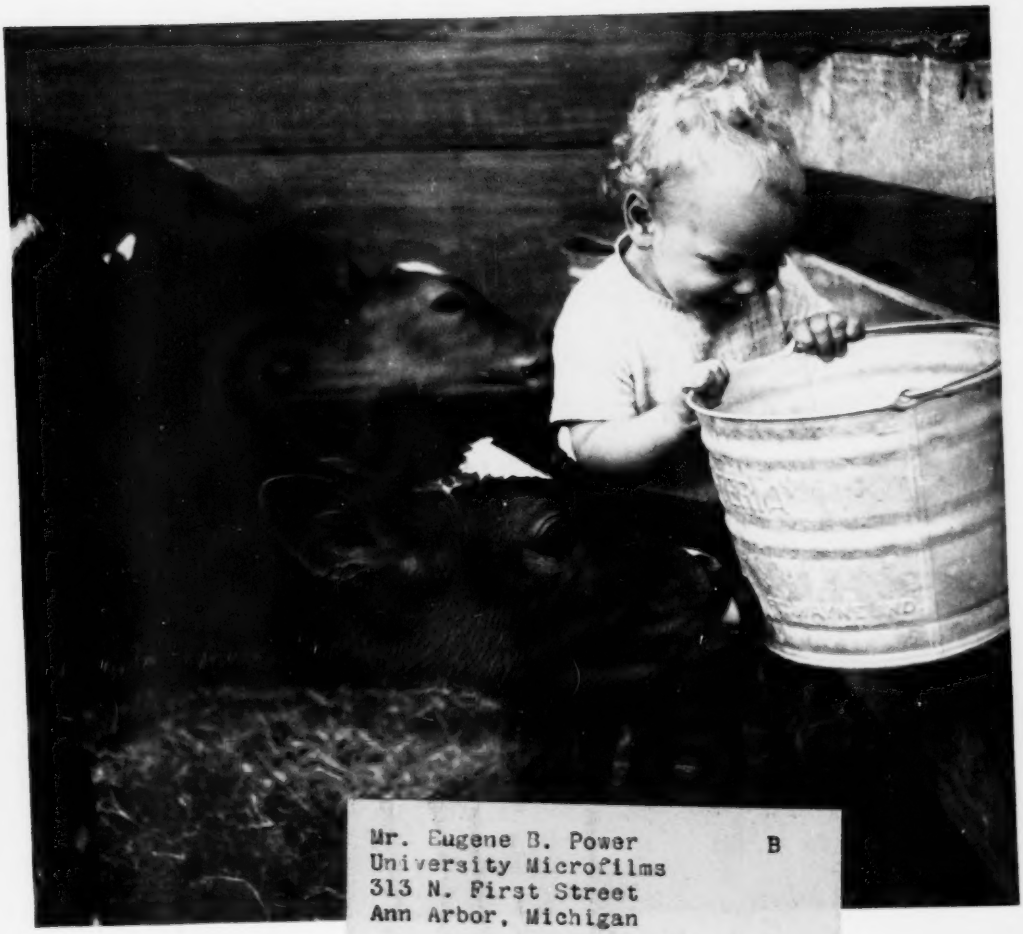

Mr. Eugene B. Power B
University Microfilms
313 N. First Street
Ann Arbor, Michigan

T. B. ACCREDITED

VACCINATED AND VACCINATED APPROVED No. A2027

FOREMOST GUERNSEYS

Foremost Acme

Foremost in Name and Breeding Fame

Foremost-Bred Cattle Do Well .....

Langwater Foremost

At "The Homestead"

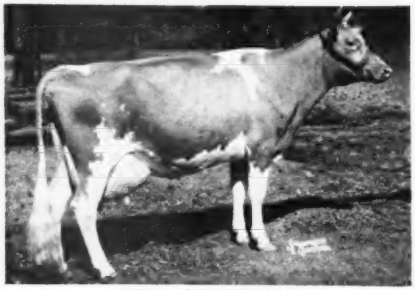

3 Times EXCELLENT

◀ FOREMOST FOOTPRINT'S RONELLA

Owned by JOHN D. WORTHINGTON & SONS, Bel Air, Maryland.

9186—423—Jr2—305C—3x
10551—486—Jr3—305C—3x
VG '50—EXCELLENT '50 '51 '52

Foremost-Bred Bulls Sire Good Ones . . .

FOREMOST DIAMOND JIM, A. R.

Owned by High Mowing Farm, ARTHUR D. PINKHAM, Wilmington, Vermont.

Is the sire of

HIGH MOWING DIAMOND ELOQUENCE

Recently classified Excellent
VG '51—EXCELLENT '52

The "DIAMOND JIMS" make good at the pail. Several have made over 600 lbs. fat as two-year-olds, others have made 700 and 800 on retest.

OUR HERD IS RICH IN QUANTITY AND FAITHFUL BLOOD

You, too, like these breeders and others will do well to consider a FOREMOST-BRED BULL FOR YOUR NEXT HERD SIRE. Many examples may be found where Foremost-bred sires or Foremost-bred females have made good.

BUY A FOREMOST-BRED BULL

ADD PROVED—POPULAR PRODUCTION AND BREEDING TO YOUR PROGRAM.

Send for prices and pedigrees. We have two especially

well-bred bulls out of top cows now available for sale.

FOREMOST GUERNSEY ASSOCIATION, INC.

Hopewell Junction (Dutchess County), New York

J. C. PENNEY, President

W. K. HEPBURN, Manager

LANGWATER FARM

Consigns **Langwater Luna 4th** to the Essex County Sale, Topsfield, Mass.

September 20, 1952

Her Dam: ⟶
Langwater Luna
12272—640—DD
13353—687—7yrs
VG '48 '49 '50

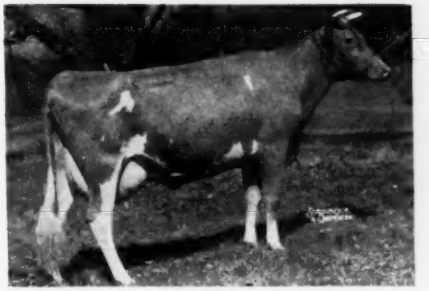

ESSEX COUNTY GUERNSEY BREEDERS' ASSOCIATION

From the Coronet family, noted for longevity and prolificacy, essential factors in a breeding herd.

At 11 years, 2 months of age, "Luna" has had 10 calves. We believe she is the only cow of the breed with two full brothers that have each sired 1000-lb. and Excellent daughters.

LANGWATER LUNA 4th (Vacc.)

Born May 22, 1950
Due August 17, 1952
First three dams have had 32 calves.

Sire:
LANGWATER SUPREME
Full brother to Langwater Ace, A. R., $10,200, Beauhaven Dispersal, and Langwater Freeman, A. R., sire of Franchester Free Laughter, E '47 '48 '49 '50 '50, 18271—803—Sr3C, and Franchester Kella's Freeman, $15,500, top of the Franchester Sale, 1951.

Langwater Valencian
40 P. R. sons, 54 A. R. daughters
3 Excellent, 4 over 800, 13 over 700, 36 over 600.

Foremost Labelle, VG '48
14554—657—GG
17716—801—AA
4 A. R. sons, 4 A. R. daughters
Langwater Caroline, E '47 '50—VG '49
17265—701—7yrsC ($10,000)
Langwater Pericles, A. R. ($9,350)

Dam:
LANGWATER LUNA
VG '48 '49 '50
12272—640—DD, 13353—687—7yrs
Dam of Langwater Luna 2d
11497—609—Sr2
$1,650, top of the New England Sale, 1950.
Langwater Laddie
$3,700, top of the Wisconsin State Sale, 1948.

Langwater Countryman
40 P. R. sons, 45 A. R. daughters
2 Excellent, 1 over 1000, 4 over 800, 11 over 700.

Langwater Crescent
12447—605—E
14432—735—BB
4 A. R. sons, 3 A. R. daughters
Langwater Cremona, 17488—801—Sr3
Langwater Forward, A. R., sire of Welcome In Forward's Clara, E '47 '48 '50 '51, 26672—1120—6yrs, National Milk Record.

FEDERAL ACCREDITED 78201 — MASS. ABORTION FREE 116

LANGWATER FARM

North Easton, Massachusetts

JOHN S. AMES, Owner — JOSEPH NAGLE, Herdsman — HORACE M. CLARK, Manager

LAKE LOUISE FARM

DALLAS, PENNSYLVANIA

Owner
RAYMOND GOERINGER

Herdsman
STEWART DeGRAW

TELEPHONE
CENTERMORELAND 7132

Little Stars That Look Mighty Big To Us

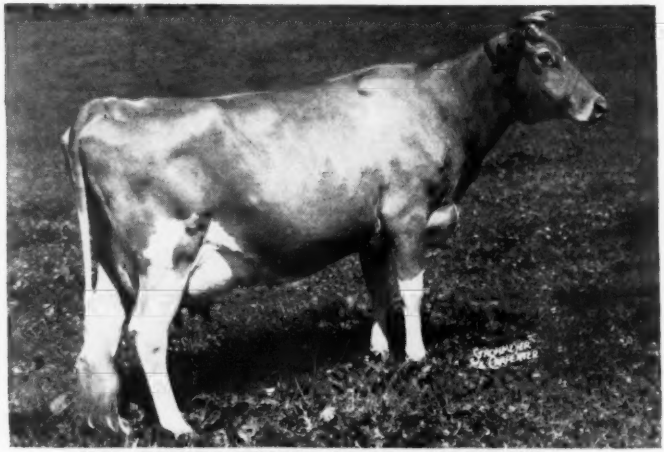

IMP. PETITE ETOILE OF LES VIDECLINS
On test with 6009 milk, 290 fat, 12yrs in 116 days
Sire: Queenie's Ideal Rose Lad of Friquet de Haut
Dam: Petite Etoile of Les Pelleys de Bas
Two daughters in the herd

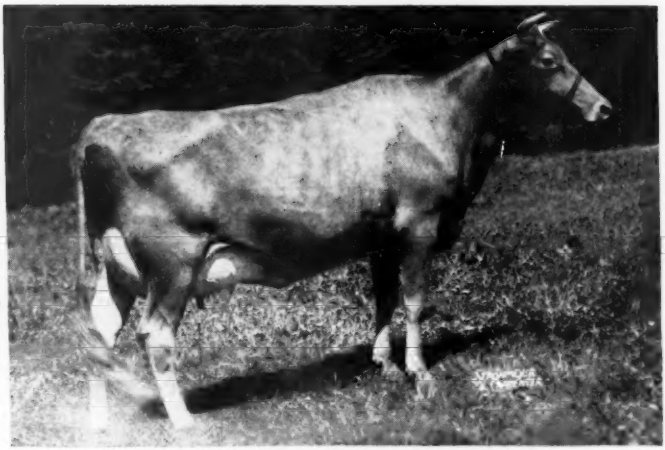

IMP. LAKE LOUISE PETITE ETOILE
13452—613—Sr3—365C
Sire: Matron's Lad of Les Videclins
Dam: Imp. Petite Etoile of Les Videclins

Accredited

Negative

ADVERTISERS' INDEX

Guide to BUYING...

GOLDEN GUERNSEY

* Indicates ADVERTISER IS SUPPORTING BREED-MILK Program

Acker's Acres Dispersal—Iowa 49
Adohr Farms—Calif. 65
Alabama Guernseys—Ala. 129
Alderney-Brooklawn Farms—N. J. 167
American Breeders Service—Ill. 166
American Guernsey Cattle Club—N. H. 48
Applebrook Farm—Pa. 121
Auerfarm—Conn. 92
Avondale Mills Dairy—Ala. 129

Bacon, Roger Dale—Mass. 32
Bain Ridge Farm—N. H. 112
Beacon Milling Co.—N. Y. 30
Beaver Brook Farm—Vt. 44
Birchtree Farm—Mass. 124
Blakeford Farms, Inc.—Md. 108
Bonnie Vista Guernsey Farm—Iowa 123
Bournedale Farms—N. Y. 77
Bowman, Harry W.—N. Y. 165
Box 59, 61 36
Brandijen Farms—Minn. 125
Breeze Haven—S. C. 103
Brooke's Cross Farm—Md. 64
Bull Market Quotations 39
Burlingame, Field, Pierce & Browne, Inc.—Conn. 32

Charlescote Farm—Mass. 45, 107
Charmel Farm—Pa. 89
Chedco Farm—Mass. 119
Cla-ore Farm—Ore. 70
Clear Springs Farm—N. C. 82
Cloverdale Ranch—Calif. 72
Coldsprings Farm—Pa. 176
Crestwood Farm—Minn. 74
Curtiss Candy Co.—Ill. 83

Dairy Cattle Congress—Iowa 39
Dennis Farm—Ill. 122
Douglaston Manor Farm—N. Y. 175
Dunn & Harwood—N. Y. & Mass. 40, 42, 43, 168
Dunn's Tour—N. Y. & Mass. 127
Dunwalke Farm, Inc.—N. J. 115, 171

Ellerslie Farm—Va. 80
Elm Lane Farm—Calif. 71
Elmwood Farm—Iowa 47
Endean Farm—Mass. 127
Essex County Sale—Mass. 103-119

Fairlawn Farms Co.—N. Y. 12, 78
Florham Farm—N. J. 7
Florida G. C. C.—Fla. 164
Flying Horse Farm—Mass. 114
Foremost Guernsey Assn., Inc.—N. Y. II Cover
Forsgate Farms, Inc.—N. J. III Cover
Franchester Farms—Ohio 54
Franchester Farms Sale—Ohio 52, 53
Franklin-Burkeville Sale—Va. 64, 76-84
Franklin Serum Co.—Colo. 31

Gayhead Guernsey Farm—N. Y. 127
Gaylord Guernsey Farms—Okla. 41
Gilderdale Farms—Conn. 88
Gluek Farm—Minn. 75
Golden Arrow Farms—Ind. 31
Goldenrod Farms—Ky. 48
Graham Scientific Breeding School—Mo. 32
Grand National Livestock Exposition—Calif. 36
Granger's Course in Auctioneering—Conn. 32
Grayce Farms—Pa. 90, 91
Great Elm Farm—N. H. 116
Green Needles Farm—Minn. 74
Greenwood Farm—Texas 75
Groton House Farm—Mass. 118
Guernsey Breeders' Journal—N. H. 55-58
Gwyn Careg Farm—Conn. 113

Hales & Hunter Co.—Ill. 36
Happyholme Farms—Calif. 68
Highfield Farm—Conn. 92
Highland Farm—Pa. 39
High Mowing Farm—Vt. 95
Hollikinoll Farm—Va. 81
Housatonic Farms, Inc.—Conn. 45

Ideal Guernsey Farms—N. J. 173
Illinois Guernseys—Ill. 99
Indiana G. B. A.—Ind. 62, 63
Iowa Guernsey Farm—Iowa 123
Iowa Guernseys—Iowa 46-48, 123
Ithaca Sales & Pedigree Co.—N. Y. 166

Jardine, A.—Pa. 32
Jo-Be Farms—Nebr. 40

Kadockadee Farm—N. H. 109
Kimberton Farms—Pa. 122

Laacke Co., R.—Wis. 33
Lake Delaware Farm—N. Y. 94
Lake Louise Farm—Pa. 2
Langwater Farm—Mass. 1
Larch Farm—Mass. 117
Laurel Cliff Farm—Va. 126
Lazy River Farms—Md. 166
Lecky, Glenn—Ohio 32
Lehigh Valley Cooperative Farmers—Pa. 103
Llan Fair Farms—Pa. 9

Marengo Farms Dispersal—Md. 64
Matapa Guernsey Farm—Calif. 69
Maywood Farm—Pa. 130
McCoy Farm—Iowa 123
McDonald Farms—N. Y. 77, 97
McDonald's London Farm—Utah 100, 101
Merryman & Sons, Inc.—Md. 49-53, 64, 76, 102, IV. Cover
Milmoore Farm—Ohio 86
Minnesota Guernseys—Minn. 74, 75
Mt. Ararat Farms—Md. 87
Mulberry Hill—Md. 80

New York State Sale—N. Y. IV Cover
North Farm—N. Y. 45
Norview Guernsey Farm—Ill. 99
Nutritional Research—Ind. 31
Nutshell Farm—Va. 79
Nyala Farm—Conn. 86

Oakhurst Farm—Ga. 127
Old Adobe Ranch—Calif. 73
Oregon—Ore. 70

Papec Machine Co.—N. Y. 33
Pate Sales Co.—N. J. 93, 96, 134, 135, 165
Peck's Guernsey Farm—Ill. 99
Peirson-Moore Drier Co.—Ky. 31
Pennsylvania G. B. A.—Pa. 34, 98
Pine Hill Farm—Mass. 94

Quaker Oats Company—Ill. 35

Repelmar Farm—Mo. 161
Rhoadsacres—Pa. 88
River Road Farm—Wash. 84
Roes-Mor Farm—Ill. 99
Rogers, E. L.—N. Y. 36
Rolling Acres Farms—Ill. 85
Rosebud Farm—Iowa 46
Rosewood Farm—Ill. 85

Salley Sales Service—S. C. 59-61
Sanfadair Farm—Minn. 163
Saracen Farm—Mass. 111
Sargeant Farm—Ala. 129
Sarival Guernseys—Ariz. 169
Seath & Shultz—N. H. 38, 104-106
Shamrock Farm—Ariz. 120
Shawnee Springs Farms—Mich. 169
Sheldegren Farm—Mass. 107
Skagit County G. B. A.—Wash. 84
Spruce Shadows Farm—Minn. 162
Stede Well Farm—Iowa 47
Stringtown Guernsey Farm—Iowa 123
Strohmeyer and Carpenter—N. Y. 32
Sunny Valley Farm—Conn. 128

Tamworth Farm—Maine 103
Tarbell Guernsey Farms—N. Y. 117
Texas Guernseys—Texas 75
Transcript Printing Company—N. H. 127

Twin Meadows Farm—Md. 165
Twinwing Farm—Conn. 112

Umbrian Farms—N. J. 36
Utilitas Farm—Minn. 74

Valleyrun Farms—Pa. 131-133
Vary, E. E.—Ill. 122

Walker Farms—Miss. 136
Western Guernsey Service—Calif. 66, 67
Weston Mfg. & Supply Co.—Colo. 38
Wetherafield Farm—Mass. 110
Wetmore, Fred C.—Ohio 32
Wey A res Sale—Wis. 50, 51
Wilgorlan Farm—N. J. 29
Willowby Farm—N. Y. 111
Windyhill Dispersal—Minn. 102
Wintercrest Farm—Iowa 48
Woodacres—N. J. 27
Wyno Farms—Pa. 11
Wynola Guernsey Farm—Iowa 46

Yakima Valley Guernsey Club—Wash. 65

Chat . . .

Ivan H. Loughary has been appointed Dairy Extension Specialist at Washington State College. For the past seven years he has been in Dairy Extension Work in Wyoming. He replaced M. B. Nichols who has resigned to go into the export-import business.

John Foltz, past president of the Ohio Association FFA, Bremen, Ohio, expressed his appreciation of the splendid article in the August 1 Journal on Future Farmers of America.

Mr. and Mrs. Roy Ramsey, Rupert, Idaho, are the proud parents of a new son, Ronnie Lee Ramsey, born July 23. Mr. Ramsey recently bought seven purebred Guernsey heifers from Mrs. Marian Golden of Boise.

J. Elliott Hall, Orlando, Fla., formerly owner of Vallevue Farm in New Jersey, and the breeder of Vallevue Butterfat Beauty, writes that he has developed hardening of the arteries of the axis of the eye which prevents him from reading and driving a car. However, he is able to get around without difficulty.

Entered as Second Class Matter, December 15, 1909, at the Post Office, Peterborough, New Hampshire, under act of March 3, 1879. Acceptance for mailing special rate of postage provided in section 1113, Act of October 3, 1917; Authorized August 9, 1918.

On To The National

FAIRS are in full swing and for the next two months there will hardly be a crossroad in America that will not have its "Great and Glorious" town, parish, county, state, district or national fair. It has become a habit to plan for some kind of a fair during the fall of the year. Naturally our thoughts turn to the dairy side of the shows, and the show of all shows, the National Guernsey Show.

This year the Dairy Cattle Congress, Waterloo, Iowa, has again been chosen to house our National. It really is going to be a National Dairy Show, as for the first time all the breeds have selected Waterloo.

Last year the Guernseys, Brown Swiss, Holsteins and Jerseys held their official national show at Waterloo and are again returning with the addition of the Ayrshire and Milking Shorthorns.

E. S. Estel, secretary-manager, announces that a new cattle barn, 250 feet in length has been added to accommodate the anticipated increase.

The judges will award some $55,000 in premiums. Many special trophies are awarded in the Guernsey classes and have become a prominent part of the National. Guernseys and Jerseys will be judged on Tuesday and Wednesday, September 30 and October 1; Ayrshires on Wednesday and Thursday, October 1 and 2; Brown Swiss and Holsteins on Thursday and Friday, October 2 and 3.

The three official national dairy cattle judging contests held in the United States each year, will again be held at the National Dairy Cattle Congress. The National Intercollegiate, as designated by the American Dairy Science Association; the National Future Farmers of America, as designated by the Office of Education, Federal Security Administration; and the National 4-H as designated by the USDA Extension Committee, comprise this group. The National FFA dairy products judging contest, as well as the National Invitational DHIA Supervisor's cattle judging contest will also be featured.

There will also be held the Junior 4-H Guernsey show, sponsored by The American Guernsey Cattle Club, that has been most successful in the past.

Local authorities have estimated that there will be well in excess of $3 million in dairy farm and home equipment on display in the Mid-West Industrial Exposition. The block square exposition hall has overflowed with exhibitors from throughout the nation in the past, and has necessitated the erection of a new building 90 x 200 feet in size, which will be opened this year for the first time. The Anniversary Hall, so named because of its erection on the 40th anniversary of the show, will house an additional 75 exhibitors in addition to the 332 available units in the huge Exposition Hall. More than 400 exhibitors will be present this year.

The Cover . . .

Two-year-old son of F. M. Cain, Jr., Red Oak Plantation, Sumter, S. C., and two of their Guernsey calves.

The American Guernsey Cattle Club

OFFICERS AND EXECUTIVE COMMITTEE

R. F. Loree, Florham Park, N. J., President '53.
Kent B. Hayes, Oklahoma City, Okla., Vice-President '53.
John S. Ames, Boston, Mass., 2nd Vice-President '56.
Karl B. Musser, Secretary-Treasurer.
James B. Sweeney, Attorney.
George W. Emde, P. O. Box 319, Lodi, Calif. '57.
John D. Worthington, Bel Air, Md. '56.
George Watts Hill, 111 Corcoran St., Durham, N. C. '57.
Delbert H. Kingston, Cary, Ill. '57.
Otto H. Liebers, Lincoln, Neb. '54.
J. W. McCoy, R. F. D., West Chester, Pa. '55.
J. M. McDonald, Cortland, N. Y. '55.
Gavin W. McKerrow, Pewaukee, Wis. '56.
R. H. McMurtrie, Huntingburg, Ind. '55.
Kenneth C. Price, Port Orchard, Wash. '54.
G. B. Walker, Stoneville, Miss. '54.
Howard J. Ziegler, Clyde, Ohio '53.
(Year indicates Committee term expiration.)

ADMINISTRATION

Karl B. Musser, Secretary-Treasurer.
Robert D. Stewart, Asst. Secretary-Treasurer.
Elmer H. Shattuck, Purchases and Production.

COMPTROLLER

F. Russell Abbott
Charles T. Heater, Asst.

HERD REGISTER

J. E. Cunningham, Director.
Floyd L. Greenburg, Asst.

PERFORMANCE

C. M. Cummings, Director and Office Manager.
Clarence W. Greenie, Superintendent of A. R. and H. I. R.
Irving E. Nichols, Superintendent of Performance Register and Pedigrees.

GUERNSEY BREEDERS' JOURNAL

Lincoln R. Lounsbury, Managing Editor.
Richard G. Price, Advertising Manager.
Ray L. West, Asst. Advertising Manager.

PROMOTION

E. W. Bunce, Director.

EXTENSION

Ballard K. Bennett, West Main St., Lebanon, Tenn.
George W. Chambers, 202½ North Cedar St., Owatonna, Minn.
A. M. MacKay, 120 West Church St., Frederick, Md.
R. L. Holden, Room 300, 125 North 4th Street, Lafayette, Ind.
J. McK. Jeter, Little Bldg., Second Floor, Box 162, Union, S. C.
Tim C. Main, 29 East Mountain St., Fayetteville, Ark.
Elmer J. Meadows, Room 302, Corbett Bldg., Portland 4, Ore.
Joseph Pendergast, 3 Main St., Cobleskill, N. Y.
Arthur W. Telfer, Room 420, Ness Bldg., 28 W. 2nd South, Salt Lake City, Utah.

TYPE CLASSIFICATION

L. V. Wilson, Route 1, Owatonna, Minn.
C. B. Finley, Grimes, Iowa.

Golden Guernsey Inc.

Officers

R. F. Loree, Florham Park, N. J., President '53
Kent B. Hayes, Oklahoma City, Okla., Vice-President '53.
Karl B. Musser, Secretary-Treasurer.
Robert D. Stewart, Asst. Secretary-Treasurer.
F. Russell Abbott, Comptroller, Charles T. Heater, Asst.

Directors

Gavin W. McKerrow, Pewaukee, Wis.
R. H. McMurtrie, Huntingburg, Ind.
John D. Worthington, Bel Air, Md.

Advisory Council

Lloyd B. Wescott, Chairman, R. 3, Clinton, N. J. '54.
S. Bruce Black, East Pepperell, Mass. '54.
Frank D. Brown, Jr., Port Deposit, Md. '54.
Oliver M. Burton, Lake Forest, Ill. '53.
W. W. Fitzpatrick, Quail Roost Farms, Rougemont, N. C. '54.
W. C. Locke, Kalamazoo, Mich. '55.
John Lyman, Middlefield, Conn. '53.
Claude A. Potts, Lebanon, Ind. '54.
S. C. Price, Hazleton, Pa. '55.
Lloyd Riford, Auburn, N. Y. '55.
Clarence Sheridan, Fond du Lac, Wis. '55.
A. Ralph Shoemake, Dayton, Ohio. '53.
Harold Wakefield, Adohr Milk Farms, 1901 S. LaCienega Blvd., Los Angeles 35, Calif. '55.
E. C. C. Woods, Hanover Va. '53.
(Year indicates Council term expiration.)

MILK MARKETING

J. Frank Johnson, Director
W. Donald Moffat, Asst.
Carman B. Hill, Representative
Peterborough, N. H.

Field Representatives

Lee L. Jennings, Owatonna, Minn.
Mike Stuhlsatz, Peterborough, N. H.

STATE REPRESENTATIVES

CALIFORNIA

Michael Freedman, Sec.
Wendell H. Jones, Asst.
California G. C. C., Inc., Room 401, Calif. Fruit Bldg., Sacramento 14, Calif.

CONNECTICUT

Clair B. Sheldon, Field Sec., Connecticut G. B. A., Drawer 72, Southington, Conn.

ILLINOIS

George A. Campbell, Jr., Field Sec., Illinois G. B. A., Inc., 108 East Wilson Street, Batavia, Ill.

INDIANA

E. T. Wallace, Sec.
Ind. G. B. A., 821 Lafayette Life Bldg., Lafayette, Ind.

MARYLAND

Arthur L. Mulford, Field Sec., Maryland G. B. A., 25 West Chesapeake Ave., Towson 4, Md.

MICHIGAN

A. P. Cole, Field Sec., Michigan G. B. A., 212 Abbot Bldg., East Lansing, Mich.

MISSOURI

Dr. H. A. Herman, Sec.-Treas.
Missouri G. B. A., 409 Exchange National Bank Bldg., Columbia, Mo.

NEW JERSEY

Wm. M. Nulton, Jr., Field Sec.
Louis Gruninger, Asst. Field Sec.
New Jersey G. B. A., New Jersey Agricultural Exp. Sta., New Brunswick, N. J.

NEW YORK

B. J. H. Rikert, Business Manager.
Maynard B. Abbott, Asst.
John A. Sims, Asst.
New York G. B. Co-Op., 1606 E. Erie Blvd., Syracuse, N. Y.

NORTH AND SOUTH CAROLINA

Mack H. Alman, Field Sec., North and South Carolina G. B. Associations, 114 Brookside Rd., Spartanburg, S. C.

OHIO

Robert W. Bishop, Field Sec., H. E. Denlinger, Milk Marketing Representative.
Ohio G. B. A., Public Sq., Wooster, Ohio.
Ernest F. Compton, Fieldman, 1035 Elizabeth Ave., Columbus, Ohio.

PENNSYLVANIA

William H. Juzi, Business Manager.
Lloyd R. Eyler, Golden Guernsey Representative.
John B. Blyholder, Jr., Northeastern Fieldman
Pennsylvania G. B. A., 601 Payne Shoemaker Bldg., P. O. Box 491, Harrisburg, Pa.
Charles W. Van Horn, Southeastern Fieldman, R. D. 1, Lansdale, Pa.
Wade White, Western Fieldman, 404 Coulter Bldg., Greensburg, Pa.

VIRGINIA

K. M. Mace, Field Sec.
Charles Lambert, Asst.
Virginia G. B. A., Room 204, Lyric Bldg., 9th and Broad Streets, Richmond 19, Va.

WISCONSIN

Otto Kline, Sec. Wisconsin G. B. A., Box 14, Waukesha, Wis.
Charles L. Dalton, Milk Marketing Representative, Wisconsin G. B. A., 2206 N. 30th St., Milwaukee 45, Wis.

GUERNSEY *Breeders' Journal*

Vol. 86 **CONTENTS** No. 1

FOR THE ISSUE OF SEPTEMBER 1, 1952

FEATURE ARTICLES

To What Extent Were The "Ten Leading Bulls" Line-bred?—By Franklin Eldridge 13
A Guide For Dairymen and Breeders—By W. Clark Fleming, Jr. 14
Delaware Field Day—By A. M. MacKay 16
Riegeldale Farms Dispersal—By J. McK. Jeter 17
Palmyra, N. Y., Sale—By John A. Sims 18
Eastern Shore Show—By A. L. Mulford 19
Evergreen Guernsey Classic—By Elmer J. Meadows 20
Saginaw Valley, Mich., Parish Show—By A. P. Cole 21
Northern Illinois Parish Show—By George A. Campbell 22
Northwestern Illinois Parish Show—By George A. Campbell 23
Cleveland, Tenn., District Show—By Ballard K. Bennett 23
Vermont G. B. A. Field Day—By Joseph Pendergast 24
Northeast Pennsylvania Field Day—By Wm. H. Juzi 24
North Central Pennsylvania Field Day—By Wm. H. Juzi 24
Grand Rapids Parish Show—By A. P. Cole 24
Western Massachusetts Field Day—By Joseph Pendergast 26
East Central Illinois Parish Show—By George A. Campbell 26
West Coast Conference for Judges—By R. D. Stewart 36
Central Ohio Sale—By Robert W. Bishop 36

DEPARTMENT INDEX

Advertisers' Index 3
Editorial Comment—On To The National 4
Classification Schedule 10
A Change Among the Leaders: St. Albans A V Boy's Nell 25
State Champions 25
What the Cows are Doing in the Advanced Register 137–160

Subscription Price: United States, South America and Central America, $2.00 for 1 year; $3.00 for 2 years; $5.00 for 5 years. Canada, 60c additional per year. Foreign, $4.50 per year.

CLOSING DATES FOR ADVERTISING COPY
7th of the month preceding for issue of the 1st.
23rd of the month preceding for issue of the 15th.

Published the first and fifteenth of each month by The American Guernsey Cattle Club, Peterborough, New Hampshire.

Copyright, 1952, by The American Guernsey Cattle Club.

Guernsey CALENDAR

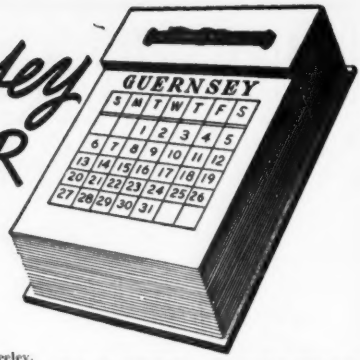

Sales . . .

Sept. 1. Colorado G. B. A. State Sale, Greeley, Colo.

Sept. 3. 17th Annual Consignment Sale of the Chester County Guernsey Cattle Club, Chester, S. C. For catalogs write D. C. Wylie, Jr., Box 388, Chester, S. C.

Sept. 4. Utah State Sale, Ogden, Utah.

Sept. 4. New Hampshire State Sale, University of New Hampshire, Durham, N. H. Sale managed by Seath and Shultz Sales Service, Peterborough, N. H.

Sept. 4. Twin Spruce Farm, Milking Herd and Bred Heifer Dispersal, E. S. Gross, owner, Manchester, Pa., at the Lancaster Pavilion. Sale managed by the Pennsylvania G. B. A., P. O. Box 491, Harrisburg, Pa.

Sept. 4. Hill Top Dairy Farm Dispersal, E. E. Langley, owner, Union, S. C. Sale managed by the Salley Sales Service, Orangeburg, S. C.

Sept. 5. North Carolina G. B. A. Annual Sale, New Fairgrounds, Winston-Salem, N. C. For catalogs write Alfred M. Brown, P. O. Box 604, Concord, N. C.

Sept. 9-10. Idora Farms Dispersal, owned by H. H. Grimes, Tracy, Calif. Sale managed by Muth Brothers, Modesto, Calif.

Sept. 10. 6th Western New York Guernsey Breeders Consignment Sale, Fairgrounds, Little Valley, N. Y. For catalogs write John A. Sims, New York State Guernsey Breeders Co-Op., Inc., 1606 E. Erie Blvd., Syracuse, N. Y.

Sept. 10. 28th Vermont Guernsey Sale, Fairgrounds, Rutland, Vt. Sale managed by Dunn and Harwood, Schoharie, N. Y., and Cordaville, Mass.

Sept. 11. 56th Special Guernsey Sale, Lancaster, Pa. Sale managed by the Pennsylvania G. B. A., P. O. Box 491, Harrisburg, Pa.

Sept. 11. Connecticut State Sale, Old Farms, Farmington, Conn. Sale managed by Seath & Shultz Sales Service, Peterborough, N. H.

Sept. 12. 39th Glenburnie Sale, Glenburnie Farm, Trenton, N. J. Sale managed by the Pate Sales Company, 2064 Lawrence Rd., Trenton 8, N. J.

Sept. 12. Merrill's Guernsey Farm Sale, Paul, Idaho, 12:30 p. m. Sale managed by Carl Meline, Burley, Idaho.

Sept. 12. T. E. Tabor Guernsey Dispersal, at the Farm, Newbern, Va., 12:30 p. m. Sale managed by the Salley Sales Service, Orangeburg, S. C.

Sept. 13. Houser and Parker Guernsey Sale, Mooreland, Ind. Sale managed by the Russell George Sales Service, Lebanon, Ind.

Sept. 15. New York State Sale, Rhinebeck, N. Y. Sale managed by The Louis McL. Merryman & Sons, Inc., Sparks, Md., and the New York G. B. Co-Op., 1606 E. Erie Blvd., Syracuse, N. Y.

Sept. 15. (Night) West Virginia State Sale, Jacksons Mill, W. Va. Sale managed by the West Virginia Guernsey Cattle Club, Paul Nay, Secretary, Jane Lew, W. Va.

Sept. 15. Rose Hill Farm Dispersal, Paul Rossone, Smiths Ferry, Beaver County, Pa., at the farm. Sale managed by Pennsylvania Guernsey Breeders' Association, P. O. Box 491, Harrisburg, Pa.

Sept. 16. Robert Holladay Complete Dispersal, Losantville, Ind. Sale managed by the Russell George Sales Service, Lebanon, Ind.

Sept. 16. H. K. McCullough Guernsey Dispersal, at the Farm, Newville, Pa. Sale managed by the Pennsylvania G. B. A., P. O. Box 491, Harrisburg, Pa.

Sept. 17. Western Ohio Sale, Fairgrounds, Greenville, Ohio. Sale managed by the Ohio G. B. A., Wooster, Ohio.

Sept. 17. Kenmoor Farm Guernsey Dispersal, at the farm, M. L. Witz, owner, New Lisbon, Wis. Sale managed by Phillips Sales & Pedigree Service, and Wisconsin G. B. A., Waukesha, Wis.

Sept. 17. Manengo Farm Dispersal, Eastern Md. Sale, managed by The Louis McL. Merryman & Sons, Inc., Sparks, Md

Sept. 18. Archdale Farm Complete Dispersal, Neisler Mills, Inc., owner, Kings Mountain, N. C. Sale managed by the Salley Sales Service, Orangeburg, S. C.

Sept. 18. Cranor Farm Dispersal, Mode Cranor & Sons, owners, Marion, Ind.

Sept. 18. Evergreen Farm Dispersal, G. C. Boyd, owner, Marshallton, Del., at the farm. Sale managed by Pennsylvania Guernsey Breeders' Association, P. O. Box 491, Harrisburg, Pa.

Sept. 19. Cornhusker Sale, Lincoln, Nebr. Sale managed by E. E. (Al) Vary, Sterling, Ill., in co-operation with the Nebraska G. B. A.

Sept. 20. Essex County Sale, Topsfield Fairgrounds, Topsfield, Mass. Sale managed by Seath & Shultz Sales Service, Peterborough, N. H.

Sept. 20. (Night Sale.) Fifth Happyholme Invitational, Happyholme Farm, Lodi, Calif. Sale managed by the Western Guernsey Service, Box 34, Clements, Calif.

Sept. 20. Wildhaven Farm Dispersal, Dr. Wm. T. Wildhaber, owner, Beatrice, Neb. Sale managed by E. E. (Al) Vary, Sterling, Ill.

Sept. 20. Eastern Indiana Guernsey Breeders 6th Annual Sale, Fairgrounds, Muncie, Ind. Kenneth W. Scott, R. 3, Muncie, Ind., secretary.

Sept. 20. Kerr Guernsey Farm Dispersal, Paul H. Kerr, owner, Columbia, S. C. Sale managed by the Salley Sales Service, Orangeburg, S. C.

Sept. 22. Sunnydale Farm Dispersal, Claude Mangas, owner, Union City, Ind. Sale managed by The Indiana G. B. A., 821 Lafayette Life Bldg., Lafayette, Ind.

Sept. 22. South Carolina State Sale, Fairgrounds, Columbia, S. C. J. B. Guess, III., Edisto Farms, Denmark, S. C., chairman Sales Committee.

Sept. 22. Valleyrun Complete Dispersal, at the farm, Bedminister, Pa., Julius Jacobson, owner. Sale managed by the Pate Sales Company, 2064 Lawrence Rd., Trenton 8, N. J., and Seath & Shultz Sales Service, Peterborough, N. H.

Sept. 24. 21st Indiana Fall Sale, Lafayette, Ind. Sale managed by the Indiana G. B. A., 821 Lafayette Life Bldg., Lafayette, Ind.

Sept. 25. McDonald's London Farm Dispersal Sale. Storm McDonald owner, Heber City, Utah. Sale managed by the Utah G. B. A., 420 Ness Bldg., Salt Lake City, Utah.

Sept. 26. Milking Herd & Bred Heifer Dispersal, Gilderdale Farms, Sharon, Conn. Sale managed by Dunn & Harwood, Schoharie, N. Y., and Cordaville, Mass.

Sept. 26. 11th Annual Murphy Guernsey Consignment Sale, sponsored by the Cherokee County G. B. A. For catalog write A. O. Ketner, Box 156, Murphy, N. C.

Sept. 27. Franklin-Burkeville Sale, Burkeville, Va. Sale managed by The Louis McL. Merryman & Sons, Inc., Sparks, Md.

Oct. 2. 57th Special Guernsey Sale, Lancaster, Pa. Sale managed by the Pennsylvania G. B. A., P. O. Box 491, Harrisburg, Pa.

Oct. 2. Ackers Acres Complete Dispersal, Dr. W. H. Acker, owner, Waterloo, Iowa. Sale managed by The Louis McL. Merryman & Sons, Inc., Sparks, Md.

Oct. 4. Windyhill Farm Dispersal, Wayzata, Minn., owned by William J. Nickerson. Sale managed by The Louis McL. Merryman & Sons, Inc., Sparks, Md.

Oct. 6. 11th Annual Butler-Lawrence Counties Guernsey Sale, Butler Fairgrounds, Butler, Pa. Sale managed by the Pennsylvania G. B. A., P. O. Box 491, Harrisburg, Pa.

Oct. 6. Wisconsin Show Window Sale, Sales Pavilion, Waukesha. Sale managed by the Wisconsin G. B. A., Box 14, Waukesha, Wis.

Oct. 6. Twin Acres Complete Dispersal, Otto T. Hofmeister, owner, Kinderhook, N. Y. Sale managed by Dunn & Harwood, Schoharie, N. Y., and Cordaville, Mass.

Oct. 10. New Jersey State Sale, Glenburnie Farm, Trenton, N. J. Sale managed by the Pate Sales Company, 2064 Lawrence Road, Trenton 8, N. J.

Oct. 11. Capital District Sale, Fairgrounds, Schaghticoke, N. Y. Sale managed by Seath & Shultz Sales Service, Peterborough, N. H.

Oct. 11. Kern County Union High School and Bakersfield FFA Chapter Ninth Annual Sale, at the School Farm, Bakersfield, Calif.

Oct. 13. Franchester Sale, West Salem, Ohio. Sale managed by The Louis McL. Merryman & Sons, Inc., Sparks, Md.

Oct. 14. Ohio Guernsey Classic Sale, Junior Fair Bldg., State Fairgrounds, Columbus, Ohio. Sale managed by the Ohio G. B. A., Wooster, Ohio.

Oct. 14. 9th Texas State Sale, Fairgrounds, Dallas, Tex. Sale managed by the Texas G. B. A.

Oct. 16. Wey Acres Sale, Thiensville, Wis. Sale managed by The Louis McL. Merryman & Sons, Inc., Sparks, Md.

Oct. 17. All-American Sale, Des Moines, Iowa. Sale managed by Seath & Shultz Sales Service, Peterborough, N. H.

Oct. 18. 5th Mohican District Guernsey Breeders Consignment Sale, Fairgrounds, Cobleskill, N. Y. For catalogs write New York State G. B. Co-Op., Inc., 1606 E. Erie Blvd., Syracuse, N. Y.

Oct. 18. Tri-County Bull Sale, Caldwell, Idaho.

Oct. 20. 10th Klondike Sale, Elkin, N. C. Sale managed by the Salley Sales Service, Orangeburg, S. C.

Oct. 20. Fair View Farm Dispersal, L. A. Cole, Peru, Ind., owner. Sale at Beaty's Sale Pavilion, Huntington, Ind. Sale managed by The Everett R. Beaty Sales Service, Huntington, Ind.

Oct. 21. (Night Sale). Wyandot Guernsey Sale, Fairgrounds, Upper Sandusky, Ohio.

Oct. 21. Southern Oregon Sale, Klamath Falls, Ore. Sale managed by the Western Guernsey Service, Box 34, Clements, Calif.

Oct. 21. 10th Kansas Guernsey Breeders' Consignment Sale, Fairgrounds, Hutchinson, Kans. Catalogs available from C. J. Graber, Route 1, Newton, Kans.

Oct. 22. Tri-State Guernsey Breeders' Sale, Bristol, Va. Sale managed by The Louis McL. Merryman & Sons, Inc., Sparks, Md.

Oct. 22. Dispersal of KenVer Farm Guernseys, at the farm, Indianapolis, Ind. Sale managed by the Pate Sales Company, 2064 Lawrence Rd., Trenton 8, N. J., and Everett R. Beaty Sales Service, Huntington, Ind.

Oct. 23. Eastern Ohio Fall Sale, Fairgrounds, Canfield, Ohio. Sale managed by the Ohio G. B. A., Wooster, Ohio.

Oct. 24. Elkhart County, Ind., Guernsey Sale, Goshen, Ind. Sale managed by the Russell George Sales Service, Lebanon, Ind.

Oct. 25. 29th New England Guernsey Sale, Eastern States Exposition Grounds, Springfield, Mass. Sale managed by Dunn and Harwood, Schoharie, N. Y., and Cordaville, Mass.

Oct. 25. Orland Sale, Orland, Calif. Sale managed by the Western Guernsey Service, Box 34, Clements, Calif.

Oct. 27. 14th Oklahoma G. B. A. Consignment Sale, Fairgrounds, Norman, Okla.

Oct. 27. East Coast Sale, Lake Worth, Fla., 1:00 p. m. Sale managed by the Florida Guernsey Cattle Club, J. H. Logan, Secretary, Clearwater, Fla.

Oct. 27. Louis Merryman's 83rd Sale, Timonium, Md. Sale managed by The Louis McL. Merryman & Sons, Inc., Sparks, Md.

Oct. 29. Minnesota State Sale, Owatonna, Minn.

Oct. 29. Florida State Sale, Fairgrounds, Largo, Fla., 1:00 p. m. Sale managed by the Florida Guernsey Cattle Club, J. H. Logan, Secretary, Clearwater, Fla.

Oct. 30. 14th Annual State Sale, Lancaster, Pa. Sale managed by the Pennsylvania G. B. A., P. O. Box 491, Harrisburg, Pa.

Nov. 7. Free Manor Dispersal, Greentown, Ind., R. D. & R. E. Freeman, owners. Sale managed by the Everett R. Beaty Sales Service, Huntington, Ind.

Nov. 7. Invitational Sale, Glenburnie Farm, Trenton, N. J. Sale managed by the Pate Sales Company, 2064 Lawrence Rd., Trenton 8, N. J.

Nov. 12. Cotton States Sale, State Fairgrounds, Jackson, Miss. Sale managed by Jimmy Walker, Stoneville, Miss.

Nov. 15. Eagle Valley Dispersal, J. K. Lilly, Jr., owner, at the farm, Indianapolis, Ind. Sale managed by the Indiana G. B. A., 821 Lafayette Life Bldg., Lafayette, Ind.

Nov. 17. Five Spruce Farm Dispersal, Cessna Brothers, owners, Jerry City, Ohio. Sale at Beaty's Sale Pavilion, Huntington, Ind., managed by the Everett R. Beaty Sales Service.

Nov. 19. Yankee Special Sale, Northampton Fairgrounds, Northampton, Mass. Sale managed by Seath & Shultz Sales Service, Peterborough, N. H.

Nov. 28. Boone County, Ind., Guernsey Sale, Lebanon, Ind. Sale managed by the Russell George Sales Service, Lebanon, Ind.

(*Please turn to page 37*)

FLORHAM FARM Consigns . . .

39th GLENBURNIE SALE

Glenburnie Farm - Trenton, N. J., September 12, 1952

A Daughter Of **Flying Horse Select's Commando**

And

Two Daughters Of **Florham Polly's Prince**

FLORHAM C. GRACE

Sire
FLYING HORSE SELECT'S COMMANDO

Dam
FLORHAM P. DORINDA
(11025—606—Jr2—365)

Born March 30, 1950
Bred November 19, 1951 to
FLORHAM C. ADMIRAL

FLORHAM P. CHERRY

Sire
FLORHAM POLLY'S PRINCE

Dam
FLORHAM C. ABBIE
(13505—749—5yrs—365C)

Born September 7, 1946
Record, 10402—539—Sr2—365C
Bred November 20, 1951 to
FLORHAM C. ADMIRAL

FLORHAM P. ELEANOR

Sire
FLORHAM POLLY'S PRINCE

Dam
FLORHAM FORTUNATE
(14434—604—AA)

Born January 25, 1948
Record, 11198—539—Jr2—365C
Bred November 16, 1951 to
FLORHAM C. ADMIRAL

Federal Accredited Herd No. 93802

New Jersey State Herd No. 103

FLORHAM FARM

MADISON, NEW JERSEY

MISS RUTH V. TWOMBLY, Owner

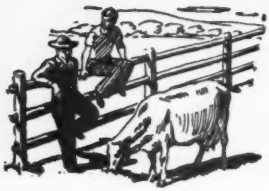

Talking it OVER

From Japan

Pfc. Robert W. Robinson, U. S. 56083551, is in Japan but his interest in Guernseys remains as keen as ever. He complains that only some of the Journals are able to get to him but the ones that do get through are thoroughly studied and enjoyed.

Mr. Robinson writes:

Was most pleased to read the articles in the May 1 Journal, Test and Improve Cattle, by Chase Wilson, and the Iowa Brood Cow identification plan report, along the same lines—two articles full of sound thoughts and ideas for real improvement.

Identification of brood cows would be much simpler if there were many like the two Wilson cited, also another great cow, Autocrat's Masher Maid, whose eight A. R. daughters and several Excellent descendants, rank her right at the top. Two maternal granddaughters have 2x records of 683 and 793 as 2-year-olds, the latter being by a great grandson. At least two more maternal granddaughters have 2x records over 750 lbs. These four are all out of "Maid" daughters by different sires—so that's what is meant by inherited ability. Regardless of conditions, no one has many cows producing like that—so I believe in inheritance being responsible for the production, rather than environment.

Sometimes the brood cows are a little farther back, and virtually unknown, like Janet of Lynden—five maternal descendants in four herds in Washington, Oregon and Idaho, have 2x records ranging from 760 to 914 lbs., four over 800, including the highest milk producer amongst the class leaders HIR—2x. That also illustrates what is meant by heredity, and brood cows, in my estimation. Certainly the right kind. Certainly, cows of that nature have done more to advance the breed than any other class. We know that productive ability and transmitting ability are certainly not inseparable—and we can't list the brood cows like class leaders because there are so many factors to consider, not the least of which is percentage of offspring, and the years a cow lives, which is sometimes cut short like Janets' was, by a barn fire, and such factors.

Also there are cows like the old timer, Gerar Pearl, whose five class leading full sister daughters shone brightly, but then the family seemed to fade, but in the present age we have from her, the Pansy's Patsy's of Meadow Lane, the Ideal's Emperor's Susie's, and the Caumsett Dynamo's, among others. Again, quite commendable.

Comparable was another great cow, La Verne's Dewdrop, by a paternal brother of the sire of Janet of Lynden. Her contribution was usually not appreciated, though at a large farm where official testing was carried on for over 30 years, one daughter was highest record three-year-old ever tested there, and a granddaughter highest two-year-old, as both were class leaders. From one daughter comes an inheritance found in a National Champion four-year-old (2x—305C) by over 40 lbs. fat, and from daughters by other sires, influence in such long distance champions as Sunny Valley's Favorite and Red Rose Queen Mab, and Bright Lad's Actress.

I believe cows are being raised that are superior to their ancestors, in any and every way, but in brood cows like these, is just about the standard, in what we look for, want and appreciate. And it isn't "Japanese Ancestor Worship"—either.

Some of these cows' influence is not so soon detected, but is nevertheless real—or so it looks to me. The need is for the recognition of more National Champion families; we have a superabundance of national record cows now. Through search for such cows, and the bulls that sire that kind, in short, through such families, would improvement seem most promising and rewarding.

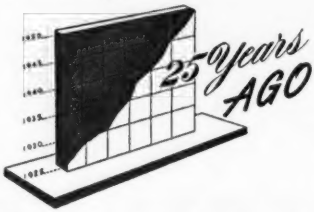

WENDMERE FARM, New Market, N. J., owned by Arthur C. Wadley, was the scene of the New Jersey State Field Day when 400 breeders and guests gathered to view the herd and enjoy the activities of the day. Dr. James E. Russell gave an excellent talk on "Breeding," and Karl B. Musser, secretary of The American Guernsey Cattle Club, spoke on the "Value of Testing."

Twenty head of heifers were selected and sold by the Massachusetts G. B. A. at their Third Heifer Sale. They brought an average of $138.25.

Border King of Roberts and Betty of Pomeroy, both shown by Fern-Dell Farms, Green Bay, Wis., won the grand championships at the North Dakota State Fair. Fern-Dell Farms won all the championships, as the junior champion bull was Le Beau Petit de Fern-Dell and the junior champion female was Myrtilla of Fern-Dell.

With a heavy rain in the morning and clearing in the afternoon, 250 people attended the Michigan State G. B. A. field day held at the farms of John Endicott at Birmingham and Rochester. A judging demonstration and inspection of the herd featured the day.

Each person attending the Washington State field day at Valley Gem Farms, Arlington, was given a name tag, thus offering an opportunity for all to get acquainted. Five hundred guests were tagged, many coming from distant parts of the state with one car from Montana and one from North Dakota. A mock sale was held in which the animals had been appraised by breeders of experience. The last bid that a breeder would be willing to make was entered on a talley sheet and passed in to the sale committee. Prizes were given for those coming nearest to the real value of the animals. The object was to educate breeders in true value of good Guernsey cattle. While some bid wildly, many showed a keen interest and demonstrated the ability to buy right.

At the Northwest Fair, Minot, N. Dak., Border King of Roberts, owned by Fern-Dell Farms, Green Bay, Wis., was made grand champion bull, while Le Beau Petit de Fern-Dell was junior champion bull. Fern-Dell Farms also won the grand championship for females on Atamannsit Juno and the junior champion female award on Danny's Sunshine of Fern-Dell.

Chat . . .

Arthur L. Gluek, one of the old-time breeders of Guernseys in Minneapolis, Minn., was recently elected president of the Gluek Brewing Company. "Art" is the fifth member of the Gluek family to head the firm since it was founded in 1857.

A Few Of COUNT'S "Memories"

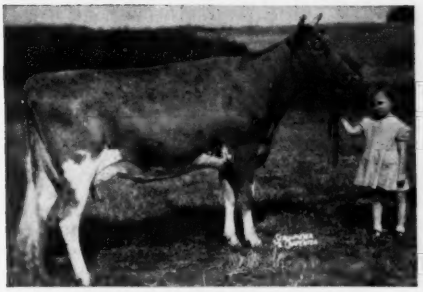

LLAN FAIR COUNT'S BEAUTY
13224—646—Sr2—365

LLAN FAIR COUNT'S BEA
13245—687—Jr2—365C

LLAN FAIR COUNT'S LINDA
13804—616—Jr2—365C, 14151—603—Sr3—365
On retest, 11502—481—Sr4—365 in 277 days

LLAN FAIR COUNT'S GARNET
11303—635—Jr2—365

LLAN FAIR COUNT'S JONQUIL
11435—499—Sr2—365 in 355 days

LLAN FAIR COUNT'S ROSA
14914—774—Jr2—365

We have a bull calf by Coldspring's Noble's Charmer (Coldspring's Romulus Noble—Coldspring's Romulus' Cora) out of Llan Fair Count's Rosa, 14914—774—Jr2—365. He could make you a great herd sire!

LLAN FAIR FARMS — Pine Grove, Pennsylvania

Farms located 10 miles southwest of Pottsville, Pa., near Freidensburg (Pa. Route 443).

WILLIAM L. JONES, Owner — Telephone Auburn 2276 — FRANCIS L. FULTON, Manager

So We're Told ... Chat...

Herman J. Haga, Bristol, Va., was awarded second place in the dairy efficiency contest. Mr. Haga had an average production of over 480 lbs. of butterfat for his herd of 45 Guernseys. He raises all the legume and mixed grass-legume hay, and all the silage necessary for 94 head of dairy animals on 190 acres of land. Use of the herd type classification program, a rigorous herd health program, and a sanitation program leading to an average yearly bacteria count of 1,500, attest the carefulness of his program.

Clifford M. Buck, his wife and two children, were recent visitors at the Club. This was the first vacation the Buck's had taken in several years. Mr. Buck has developed a home-bred herd of 150 head of registered Guernseys at Sandy Point, New York. He was a graduate of Cornell University in the class of 1922, and was circulation manager of the Cornell Countryman.

Plum Island, New York, has been selected for the Animal Research Laboratory to study the foot-and-mouth disease and other animal diseases. Plum Island contains about 800 acres and lies about one and one-half miles from the northern tip of Long Island and about 10 miles from the Connecticut mainland.

Three herd classifications took place in the state of Montana in July. This was very encouraging since heretofore there had been no herd classified from that state. There were 11 head classified in the herd of Mitchell Lepetich of Hamilton, eight head in the herd of Henry H. Grant, also of Hamilton, and 14 head in the herd of Elmer D. Severson of Stevensville.

The barns at Raymond E. Wing's Twinwing Farm, Putnam, Conn., were completely destroyed by fire recently. Lightning struck the main barn about 6 p. m. as the cows were being turned out. This, undoubtedly, saved many animals. In addition to the buildings, one cow, a bull, several calves, 150 tons of hay, a tractor and a truck were among the major losses.

Bayville Farms, Inc., Norfolk, Va., owned by C. F. Burroughs and managed by W. Clark Fleming, Jr., was given a six column write-up in the Princess Anne Free Press for July 13. Several pictures were used of the farm and the herd.

The International Congress Physio-Pathology of Animal Reproduction of Artificial Insemination was held in July at Copenhagen.

In 10 days, Harry Strohmeyer and E. T. Wallace of the Indiana G. B. A. took 231 pictures on 35 Indiana farms. According to Harry, that is the biggest 10 days work he ever put in, considering the number of farms that were involved. This program is a co-operative affair arranged by the Indiana G. B. A. which makes it possible for many of the farmer-breeders and smaller breeders in the state to get pictures of their good animals.

Betty Lee Price, daughter of Mr. and Mrs. Kenneth Price, Port Orchard, Wash., was married on July 26, to Charles Edward Ryan, Jr. The couple will live in nearby Brementon, Wash.

Betty will be remembered as the attractive 4-H Guernsey Calendar girl. Her picture, together with those of her three brothers and their heifers, have annually been on the Price's Guernsey Farm calendars.

The Prices have "a family enterprise —a business with a future."

Lloyd N. Richardson, owner of Cedar Springs Farm, Bel Air, Md., writes that he sold Churn Creek's Countryman to the Alabama Polytechnic Institute, Auburn, Ala., on July 23. "Countryman" arrived in good condition and apparently W. E. Alston, Jr., manager of the Artificial Insemination Unit, likes him.

A new Guernsey breeder, Frank Butcher, formerly of Embro, Ontario, Canada, is starting a herd of Guernseys in Sumter, S. C. He purchased 18 fall freshening Coronation-bred heifers from Norman's Kill Dairy of Albany, N. Y., and intends to enlarge his herd and eventually produce GOLDEN GUERNSEY milk.

M. G. "Mike" Harnden, Noelbrook Ranch, Sedro Woolley, Wash., has a beautiful new farm sign. His son, a veteran Pan-American Airline pilot, selected some huge slabs of gumwood on a trip to Cuba, and had a most attractive farm sign carved, sanded, and the carved letters painted. He sent it to his Dad last Christmas.

The Connecticut A.B.A. has purchased from David Kramer, Southbury, a new Guernsey bull for their stud. Sunny Valley's Genius was selected on the basis of type and production of his daughters in Mr. Kramer's herd.

Apologies are extended to Nyala Farms, Greens Farms, Conn., and Herbert Wright Farm, Lafayette, Tenn., for the captions under the pictures on page 1141 of the August 15 Journal. They were reversed.

CLASSIFICATION SCHEDULE

The following classification schedule is arranged by field territory. For application blanks to have your herd classified, and for classification rules, write to The American Guernsey Cattle Club.

All registered Guernsey cows that have freshened are eligible to be classified. It is no longer required that they either be on official test or have an official record. On herd reclassifications the owner is required to present all eligible cows not previously classified, and all cows under 8 years of age last classified either Very Good or Excellent. To facilitate the national fieldman arranging his classification itinerary, it is requested that your application be postmarked at least 30 days before the classification schedule.

Dates	*Field Representative*	*Territory*
September 8-20 December 1-13	A. M. MacKay	Pennsylvania, New Jersey, Maryland, Delaware, Virginia, West Virginia, D. C.
October 6-18	Joseph Pendergast	New York, Maine, New Hampshire, Vermont, Massachuse Ctts,onnecticut, Rhode Island
October 20-Nov. 1	R. L. Holden	Indiana, Michigan, Ohio, Illinois
November 3-15	George W. Chambers	Wisconsin, Minnesota, Iowa, North Dakota, South Dakota, Nebraska
November 17-25	J. McK. Jeter	North Carolina, South Carolina, Georgia, Florida

IS IT SINCERE ???

Since first publishing "Our Pledge" (see below), we have received many comments concerning it. Without exception, they have been encouraging, but we seem to detect an element of doubt running through some of them—a slight suspicion that we may be unable to carry out such a high promise. In attempting to underline our sincerity, and to eliminate that doubt, we want to restate the thinking behind "Our Pledge":

1. **It is our firm conviction that the role of the breeder should be to use his very best efforts toward the accomplishment of two results: (a) The breeding of a better Guernsey, and (b) The distribution of the best of his breeding through the sale of carefully selected seed stock.**

2. **Further, the success of any breeding establishment can best be measured by the number of satisfied customers it has accumulated, and satisfaction can only be gained from a superior product.**

3. **Further, the sale of inferior animals for breeding purposes is the greatest single brake holding back increased breed progress. This is particularly true with bulls because of the much greater influence they will exercise over the future of any given herd.**

In keeping with the foregoing convictions, we have resolved to offer only those bull calves which we would be unafraid to use in our own herd. We realize this is a restrictive standard in that it will limit the number of bulls which we will have available at any given time. However, it will insure top quality in those offered.

This does not mean that we will save only the most expensive calves for there will always be heifers and young cows of outstanding promise and from good families whose sons we can recommend with confidence. We will also have sons of some of the breed's best—the price range will run between these two extremes.

But, regardless of price, any bull that you purchase from WYNO will be equipped, from an inheritance standpoint, to do a good job.

We believe that, in the long run, nobody profits from the sale of inferior sires—"Our Pledge," therefore, is very sincere!

The first progeny of Coldspring's B. R. May King (Coldspring's Beauty's Romulus—Coldspring's Hardwick's Beauty) will be arriving this month—it is never too early to reserve your next herd sire.

OUR PLEDGE
Never to Offer a Bull We Would Not Use Ourselves

"Aiming at Perfection"
WYNO Farms Guernseys

ALVIN R. BUSH • ALVIN C. BUSH Phone 82 MUNCY, PA.

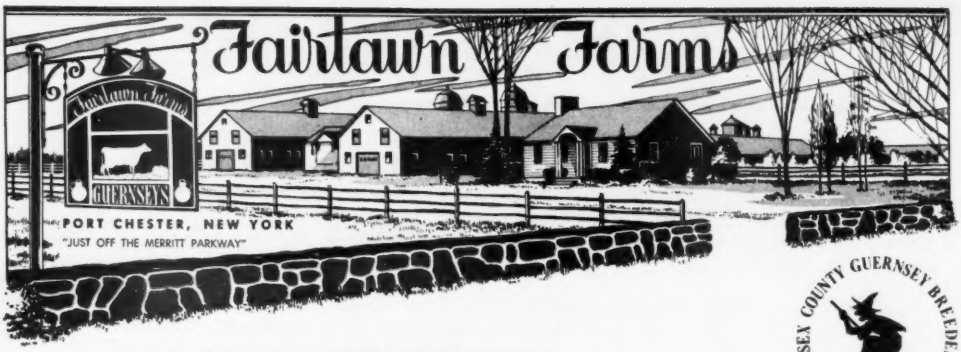

ESSEX COUNTY GUERNSEY BREEDERS' ASSOCIATION

CONSIGNS TO: **ESSEX COUNTY SALE**
Topsfield, Mass — September 20, 1952

Herself: 14126—683—Jr2—365—1095 (pending)

FAIRLAWN ACTOR'S BONNY

Born April 14, 1949

"Bonny" is the **highest record** 2-year-old daughter of "Actor," and is an extremely large 3-year-old that should classify very high. She is due August 14.

Her dam, Fairlawn H. Imogene, 15136—677—Sr3—365C—1095, a daughter of Green Meadow Hornet, and out of Green Meadow Joan, 18894—854—A, is a great dairy individual.

Her Great Granddam: FAIRLAWN CHERRY

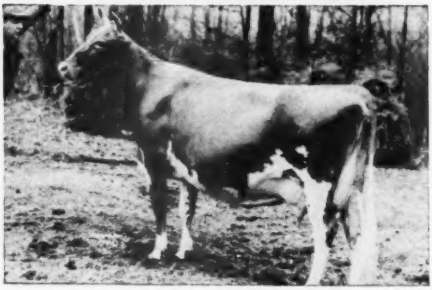

FAIRLAWN K. SWEETBRIAR

Born May 31, 1951

She by "Eastern King" and out of Fairlawn Hornet's Jane, 12543—702—Sr2—365C—1095, she out of Fairlawn Peerless Icon, 10781—588—Sr4—365C—1020, a daughter of Green Meadow Peerless and out of Fairlawn Cherry, a Green Meadow Hornet daughter.

14437—712—AA, 14327—719—9yrs—365C—1095
GP '47—VG '48

Her Dam: MOREAU FARMS PRINCESS

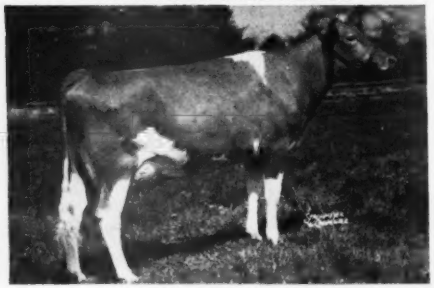

FAIRLAWN K. VERONICA

Born July 6, 1951

A real dairy individual by Fairlawn H. Eastern King and out of Moreau Farms Princess, she a paternal sister to Moreau Farms Kit, 16051—829—Sr4—365C—1095, 13603—709—6yrs—305C—915, VG '49 '51.

14117—664—Jr2—365—1095, 15826—784—Jr3—365—1095
VG '49—D '51 (Dry)

FAIRLAWN FARMS COMPANY

King Street — Just off the Merritt Parkway
Port Chester, New York

S. L. KATZ, Owner
T. B. ACCREDITED No. 511540

SAM PIKE, Herdsman
TELEPHONE OFFICE 5-1936

DR. E. B. HOPPER, Manager
BANG'S ACCREDITED No. 2696

To what extent were the

"TEN LEADING BULLS"

Line-bred?

By Franklin Eldridge
Associate Professor
Dept. of Dairy Husbandry
Kansas State College

IN the fall of 1951, Guernsey breeders of the United States were polled for their opinions on which bulls had been the most influential in the development of the breed during the past 75 years. Each breeder nominated 10 bulls, first place counting 10 points, second place nine points, etc. The names of the 10 bulls with the most points in the opinion poll were published in the November 15, 1951, issue of the Guernsey Breeders' Journal. Although the selection of the 10 leading bulls was only a measure of opinion and was, therefore, subject to the errors inherent in polls of human opinion, the fact that 10 bulls were sifted from thousands reflects their importance in the mind of the average Guernsey breeder. Such a select list of bulls is worthy of study. If some one system of breeding had been used to produce these bulls, then such a system would be worthy of further consideration by breeders.

Three general systems of breeding are recognized — line-breeding, inbreeding and outcrossing. The extent to which each of these systems of breeding prevails in any animal's pedigree can be measured by the degree of inbreeding which is obtained. Outcrossing would represent no inbreeding, or if measured, the "coefficient of inbreeding" would be zero. Line-breeding, which is the mating of animals related to each other through descent from the same ancestor, is really a mild form of inbreeding and differs from inbreeding simply by degree. There is no distinct line which can be drawn between line-breeding and inbreeding, but relative comparisons can be made from the coefficients of inbreeding. Matings of half-brother to half-sister result in a coefficient of 12 and one-half per cent. Higher coefficients of inbreeding result from closer matings, and lower coefficients result from matings between more distant relatives.

In order to compare the systems of inbreeding used in producing the 10 leading bulls, the coefficient of inbreeding was calculated on each of them and the results are given in the accompanying table. Sewall Wright's complete formula was used to calculate the coefficients of inbreeding. Three generation pedigrees were used as a basis for calculating the coefficients. If additional generations had been included, the coefficients would have been increased, since this is the only direction they could change, but the increase probably would not have been large nor would it have changed significantly the relative rank of the bulls in their degree of inbreeding. Also, in order to maintain a high relationship to one ancestor, which is the goal of any line-breeding program, this ancestor usually needs to appear in the first three gnerations.

The coefficients of inbreeding varied from zero to 15.9 per cent with an average of 4.8 per cent. One half of the bulls had no inbreeding in the first three generations, thus, they were the result of outcrossing. The other half varied from 3.1 per cent inbreeding, the

(*Please turn to page 30*)

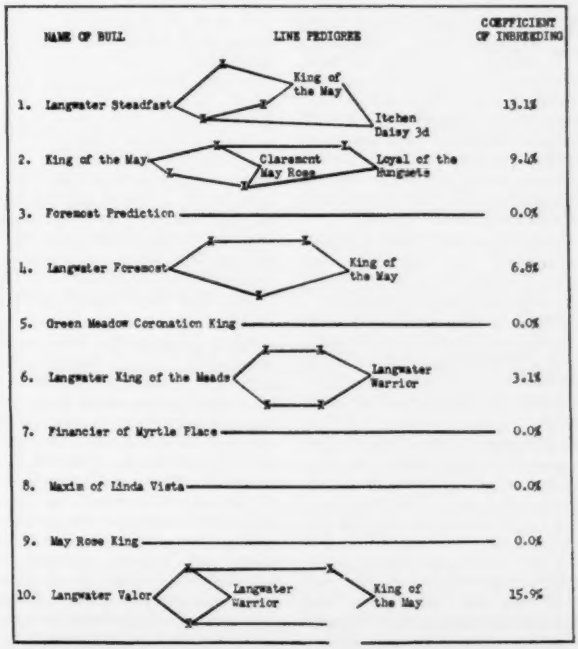

A Guide For Dairymen and Breeders

Address by
W. Clark Fleming, Jr.
at North Carolina Annual Meeting

WHAT I say will be based on my experience and observations made over a number of years. I know you will not agree with all I say, but it might give some food for thought in our attempt to breed better Guernseys. Having been associated with the Guernsey breed since 1918, and having made my living working with them, some of my observations may be of some benefit to you.

I do not agree with some of the so-called experts who claim there has been no progress made in the last 25 years in the breeding of Guernseys. I know there are far more good cattle and herds than there were at the beginning of my association with our breed. It has not all been due to feeding and management as some would lead us to believe.

We all aspire to own or be associated with good Guernsey herds. Let's examine some of the methods of developing such a herd. The breeding of quality Guernseys begins with the land which maintains our cattle. It is a known fact that a poor, undernourished farm cannot produce quality feed. Neither can this poor quality feed maintain and develop quality livestock. The proper cultivation and fertilization, methods of growing, harvesting, curing and storing our crops play a more important part in their maintenance and development than we give credit. Generally, you do not see good, profitable cattle when the farming is not of high quality. We must all remember the backbone of our breed is the man who milks his cows for a living. I believe people of means have improved our breed considerably, but they should also breed their cattle and run their farms in a practical way. They will then know the kind of cattle a man needs who milks his cows for a living.

Much progress has been made in the last 20 years in farming. Much more will be made. I believe we will learn much more about some of the trace elements that need be placed in our soil. When this is done some of our most perplexing problems may be overcome. We must all take advantage of the scientific research and knowledge that is steadily coming from our colleges, experiment stations, laboratories and research centers. This knowledge will help all in growing roughages and grains that will enable us to maintain better herds on a cheaper and a more profitable basis.

The next phase of breeding Guernseys is management. When we have sufficient amounts of quality feed, fed in a sane manner, many of our herd management problems will be readily overcome. Plenty of good roughage should be the basis of developing our calves through to profitable dairy cows. If this is fed as the main source of feed, our heifers will develop into rugged cattle with vigorous constitutions permitting long life and high production. This quality feed should be continued on through the milking herd. It means we can produce cheaper milk and have a healthier herd. At this time, ALL of us are faced with rising costs, so the importance of cheap feed becomes more evident each day.

Other important things to watch are foot trimming, adjustment of stanchions, plenty of bedding, etc. These and many others that enter into the comfort and well being of our cattle pay off in big dividends. So many times we go into herds where the neglect of these small things are severely affecting the production and profit of the herd. This is especially true in regard to longevity which is most important to the profits of a herd. We rarely see these good old brood cows in a herd where comfort is neglected. As much as we dislike to admit it, we all have our herd problems, mastitis, milk fever, acetonemia, breeding trouble, calf trouble, etc. My recommendation to you is to rely on good veterinarian advice in regard to these problems. Competent veterinarian service is available to most of us. It is fortunate for livestock breeders that our colleges are turning out many capable veterinarians of high calibre. Those of us who have one are fortunate indeed. There may be herds that claim they have no troubles, but I have my doubts. Let us all constantly strive to improve our herd management and keep our trouble at a minimum.

I would like to make a few remarks about calf raising. Too many calves are being feed too much milk and over too long a period. Calves should be limited in the amount of milk fed. They should be fed entirely on hay and grain at an early age, generally speaking, from 50 to 60 days. I like whole corn and oats in equal parts by weight.

We have had much better results since we arranged our calf barns to give plenty of overhead ventilation. Calves can take cold weather without harm if they are kept dry and free of drafts. The quicker calves are on high quality hay and the grain is kept at a minimum, the stronger, more rugged cows they will make. They will also have size enough on a feeding pro-

gram such as mentioned. In most cases, they will be larger than when overfed on milk and grain.

As Guernsey breeders we would all like to breed better cattle. What is a good herd of Guernseys? First, no purebred cow is worthy of her name if she is not a profitable producer. Second, we would like a herd of type cows. Why do we want production? For profit! Why do we want type? For profit! Besides eye appeal, we want a cow with type because she is more profitable. Because of this type, she will live longer and the longer she lives the more profitable she is. This type we speak of, is nothing more than those things that are bred into a cow that makes her a heavy producer over a long period of time. We all know that this kind of a cow is one with dairy character, body capacity, and a good udder. She should also have good feet and legs, with size and strength. These things are what we look for in our classification work and show ring winners. Now about the size of our Guernseys. Today, we hear a great deal of discussion on this subject and I believe, generally speaking, we do need to increase the size of our cattle on an average. However, I do believe this can be overdone. Our Guernseys should weigh, at maturity, 1,100 to 1,200 lbs. Today, we see many breeders who are advocating even larger cows than this weight. In my opinion, they are wrong. I have observed in working with large herds of cattle that when you exceed these weights such cows do not stay in the herd as long as they should. Naturally, there are exceptions to the rule. These heavy cows cannot stand, day in and day out, the wear of standing in stanchions and running with the herd as they should. Let us remember we must breed a farmer's cow. He does not have or want special stalls for his cattle. Along this line, I believe we should pay some attention to breeding cows that will milk to a machine. With labor as it is today, the average dairyman must depend on machines. The best machine milking cow is one with a level floor of the udder with medium sized teats coming out of the udder. This kind of an udder and a teat will milk out faster to a machine because the machine cup is then able to ride up only against the floor of the udder.

Due to the trend toward the advocation of lower testing milk and less emphasis on the cream line, we must pay more attention to the butterfat test of our breed. We should breed Guernseys with emphasis on some combination of milk and fat and less on butterfat alone. Those of us who are producer-distributors are concerned with this problem. A herd average of 4.6 to 4.9 test would be better than in some cases where the herd average is five per cent or more.

There should be more emphasis and stress employed by all of us in finding and developing better cow families. So many of our breeders have failed in this very important phase of our breeding program. Many of these good cow families have lost their value to the breed because they have fallen into the hands of people who have not the ability to bring out their true value as a cow family. In a larger herd you find most of the good ones in so few families. It is not my intention to step on anyone's toes, but I believe sales managers are somewhat to blame in this respect. When they are selecting, they want the best. If I were in their shoes I would do the very same thing. However, we go into so many herds today and do not see the cattle we should because they have been selling from the top instead of the bottom.

As for the Guernsey breed, I think it would have been better not to have pushed the sale of GOLDEN GUERNSEY milk quite so aggressively. In accelerating the sale of milk, many poorer cattle have been sold as breeders that should have gone to the butcher. This is especially true in the South, and it probably holds true in other sections, too. It will take a long time to breed good cattle from these cull cows that should have been beefed. I believe every breeder and sales manager has a definite responsibility toward the future of our breed in the kind of cattle that are sold, both privately and in sales. This is especially true in selling to the beginner. It would be far better for him to affiliate with some other breed than for him to start with unprofitable, inferior Guernseys. The good national milk market we have enjoyed has not helped in breeding better Guernseys, generally speaking. Let us not be fooled by production records either. To me a cow is a profitable producer when she breeds regularly and produces well year after year, whether she is on test or is running with the herd under ordinary conditions. One or two A. R. records is a poor yardstick for measuring the true ability of our cattle. I know many cows can produce under certain forced and special conditions that are utter failures under ordinary herd care.

We should all take more care in selecting our bulls and foundation stock. The management, environmnent and feeding should be looked into and a comparison made with our own when we are making selections. Expert care, expensive feed, etc., does not always mean that someone has better cattle. Yours might prove just as well under the same conditions. At this time, most of our testing is under A. R. Herd Test. Fortunately, very few breeders are doing selective testing. It is most encouraging to see the increased number of breeders doing H. I. R. Testing. I believe we will soon see the day when this will be the only kind of testing that is used. If more breeders would pay a premium for cattle backed by these long year after year records, we would see it come to pass sooner. Personally, I would like to see all 365-day records discontinued. Statistics show that the more profitable cow is the one that calves every year or as near as possible. Therefore, the 305-day records seem to be the best. If the rules could be changed to allow no 365-day records, then everyone would be on an equal footing. As it is now, the farmer-breeder and the practical breeder are at a disadvantage. At one time, at Bayville, we were breeding for 305-day classes. Due to the fact that the public generally want bulls out of a higher record cow, regardless of the way they were made, we were forced to return to 365-day records to sell our bulls. At this time, we are doing A. R. H. testing and the entire herd is on D. H. I. A. Our D. H. I. A. records give us the kind of yardstick we need for our breeding program. From these records, we are doing our culling and finding our good cow families. It is most unfortunate that these records are not available to breed associations and pedigree companies. Much benefit might come to our breed if these were accepted by our Club for publication. As it now stands, our cost of testing cows is too high and every means must be developed to have our testing costs reduced.

When we begin to think about the different environment, management and feeding practices from different farms and localities, we are unable to put too much dependence in records. I believe we should use our eyes in more of our breeding efforts. This has been the only means the hog, sheep and beef cattle breeder has had. These breeders have done very well in developing their respective breeds. Most of you remember Ruohs Pyron. He once said to me, "You can't breed cows with pencil and paper." It may be many of our breeders and artificial breeding associations are subscribing to this method. At least, let us breed dairy cattle and not pedigrees.

I also want to speak about the so-called "families" of our breed. They are known by many names. Butterfats, Maxims, Levitys, Foremost and so on and on. I have seen most of them, and I have seen good ones and I have seen poor ones in all these families. To me, a good cow is my kind regardless of her breeding. Sure, some

have different characteristics than others, and we can use the blood of one to help correct the faults of another. However, I can truthfully say I do not believe any one family has too much over the other. It depends on whose hands they happen to be in and the breeders' skill, whether they improve or not. The breeder who cannot see the faults of his own cows and the good points of the other man's, is, in my opinion, not the man who will do a great deal toward improving the Guernsey breed. This breed has no place for petty jealousies among breeders. We have enough to do that will keep us busy in breeding better cattle to compete with other breeds, and hold the position we have attained.

Let us all remember that we, as purebred breeders, have no business with our jobs if we can't breed better cattle than grades. I believe that the good breeder of purebreds or grades has done it with his first consideration given toward breeding a profitable cow and herd. The only way this can be done is by culling relentlessly.

I will now discuss the milk we produce. There is no equal to Guernsey milk, properly produced, processed and distributed. We should guard this quality with care. I am afraid that in some instances the production and processing of our product has not been faithfully guarded. I am very fond of milk, and every place I go, I generally ask for GOLDEN GUERNSEY milk. In many instances, I have been given a product that is not up to the standard that I know Guernsey milk should have. It has lacked flavor, color and cream line. Many distributors are not genuinely behind GOLDEN GUERNSEY. In many cases, they sell it only because of the great advertising program behind it. Sometimes, we producers are at fault. If one man produces excellent milk, another fair milk and another poor milk—when it is mixed, you only have a product a little better than your poorest milk. Your distributor may have the finest and most up-to-date machinery that can be manufactured. However, this fine machinery cannot make a fine product from a poor quality milk coming from the farm. I can think of no distributor who has a genuine interest in the Guernsey breed that has not done a good job with GOLDEN GUERNSEY. Here in the South, two fine jobs have been done by Jim Guess at Edisto Farms and the Johnsons at Dinsmore. Probably there are many others.

You who have our GOLDEN GUERNSEY milk sales in trust, must never let the bars down and must guard this product to the point where there can be no question as to its purity and quality. Guernsey milk has been selling without much effort. The time has come when we are going to have to get out and sell it and it can be done. Along this line, I believe there is a place for more producer-distributors. At one time, the large pasteurizing plants took over most of the small producer-distributors. However, there are many good Guernsey herds around markets that could improve their profit by pasteurizing and bottling a high grade GOLDEN GUERNSEY milk. I know of two that have recently done this, and they have increased their profit to a great extent.

In Virginia, we have been working to get the price differential of butter fat changed. On most of our markets, the pay to the farmer has been five cents per point based on four per cent milk. We are trying to have this increased to seven cents. The Washington price is eight cents, on three-and-a-half per cent milk, Richmond is now six-and-a-half cents. As the Milk Commission holds hearings on each market, the Guernsey and Jersey breeders are going to ask for seven cents on four per cent milk. In North Carolina, I understand the price is still five cents. It behooves us as Guernsey breeders to get this increased. At this time, the low testing breeds show more profit to the farmer due to this unfair price differential. WE MUST FIND SOME WAY TO CORRECT THIS.

Several people have asked me recently what I thought about the future of our breed. Well, there are several of us in this room who have been with Guernseys a long time. We have seen the ups and downs of the breed that is our closest competitor at this time. If the world and economic conditions ever change toward normal conditions, we will see our breed and its product out in front where it is now and has been over the years.

I firmly believe if we will adhere to breeding real dairy cows that will make a profit for the farmer by producing milk, we will stay in the business. At this particular time, we are reaping the harvest we have sown by pushing milk sales too fast, which caused poorer cows to sell too high. As a result, some people are not making the profit they should. The right kind of a producing Guernsey can make a profit for her owner. Let us breed this kind. The beef breeders have an advantage at this time, but those of us who have known the ups and downs of their business, know how quickly it can change to a losing proposition. Let us improve our methods—cut the frills of breeding to a minimum and breed better producing cows of a desirable type and we will make progress.

In closing, I believe the greatest problems facing all of us in the dairy business is the one of labor for our dairy farms. If financial profit allowed us to compete with industry on the labor market, we would still be at a disadvantage. This is because so few people like dairy work, consequenly, few young people are taking up dairying for a profession.

Delaware Guernsey Field Day

By A. M. MacKay

DELAWARE Guernsey breeders held a highly successful field day at Hill Girt Farm, Chadds Ford, Pa., on August 8. Rain failed to dampen the spirits of the 150 people present as an interesting program was held in the shelter of the barn.

Stewart Malcolm, Hill Girt herdsman, gave an instructive demonstration on fitting and showing. Taking a young heifer as his subject, he emphasized proper clipping, trimming of feet, blanketing and grooming as preparations for the show. A calf sketching contest followed with young and old participating for this highly important part of calf registration. While the winners were being selected, William H. Juzi, of the Pennsylvania G. B. A., emphaszied those points most frequently omitted in sketching. The winners were: Juniors, 1, Dave Woodward; 2, Elizabeth Webster; 3, Marvin Davis. Seniors: 1, Norman Hitchens; 2, Leon Wilkinson; 3, J. C. Webster.

Following a delicious boxed lunch served by Hill Girt Farm, a demonstration of the A. O. Smith "Harvestore" Silo was given. This was made most interesting by means of a small working model in addition to the regular silo on the farm.

The feature of the afternoon was a judging contest with Henry Child, manager of Osborne Hill Farm, West Chester, Pa., as official judge. Four classes were placed with reasons given by a number of the participants. Among the juniors, Robert Lowe was first, followed by Bill Ewing and Richard Green. Heinz Bryminger was first in the senior division, with Mrs. Fred Lowe, second, and Eugene England, third.

A lighter and most interesting part of the afternoon's program was a Ladies' Milking Contest. The contestant securing the most milk in the allocated two minutes was adjudged the winner. This honor went to Mrs. Fred Samendinger, with Mrs. Dan Harris a very close second.

At the close of the day's program, trophies and prizes were presented to the winners by Dan Harris, secretary of the Delaware G. B. A. who acted as master of ceremonies.

Sales...

Riegeldale Farms Dispersal

By J. McK. Jeter

Ralph W. Coarsey, for 16 years manager of Riegeldale Farms, mentioned in his introduction in the Sale Catalogue the purchase of such animals as Douglaston Charlotte, Bournedale Bellona, Bournedale Viscountess, Bournedale Judy 2d, Bournedale Dassel, His Majesty of Bournedale and Green Meadow Melba, by the late Benjamin D. Riegel. Green Meadow Melba was the purchase that created the talk in the South and in Guernsey circles due to the price paid. For the past 16 years the name "Melba" and Riegeldale have been used with respect. The contributions of this cow, and others named, and Ralph Coarsey, need not be repeated for they will be discussed for many years yet to come. The sad fact connected with such an organization as Riegeldale is that the herd lost "the friend up front" with the passing of Benjamin D. Riegel and the future was inevitable.

The sale tent was in position on July 18 in Melba's paddock. The sale ring was the top of her grave with the marker clearly visible from the front row. There was little fanfare and few announcements. The herdsman, Boyd DeWitte, and his men had done an excellent job of fitting the animals and they were arranged to enter the ring without loss of time. Ninety-seven head were sold on Friday which included the two top animals. Riegeldale Melba's Maxim, an own son of "Melba" and sired by her grandson, Riegeldale Emory's Conqueror, topped the herd bulls at $3,500. He stayed close home since the successful bidder was Dr. Grady N. Coker, Canton, Ga. The contending bidder was Clyde L. Coe, Dothan, Ala., a breeder that has used a number of good Riegeldale bulls. To top the females, breeders selected Riegeldale Emory's Clovette, a daughter of Riegeldale Melba's Emory and out of the Excellent '51 cow, Riegeldale Ben's Clover. McDonald Farms, Cortland, N. Y., was the purchaser at $5,100, with A. L. Brown, Concord, N. C., as contender and Rowland R. Beauvais, representing W. M. Camp, Franklin, Va., going to $4,900.

Mr. and Mrs. Clifford L. Conover, Hightstown, N. J., carried home more members of the "Melba" family than any other breeder, a daughter and three granddaughters and three daughters of Melba's son, "Fortunate," that was purchased by Mr. Conover in 1951. It is fortunate that so many descendants of "Melba" went to one herd.

T. J. Klumpp, Fairhope, Ala., purchased the largest number and some of the heart of the herd. Included was, Blakeford Carry, at $3,050 with Clark Fleming, representing Bayville Farms, as contending bidder, and two of the herd bulls, Riegeldale Emory's Maxim for $1,025, and Renabie Riegeldale Maximost for $2,350. The other two members of the bull staff, Riegeldale Ben's Pedro, at $1,100 went to L. E. Stroud, Great Falls, S. C., and Riegeldale Ben's Fashioner sold to A. K. Simpson, Kingsport, Tenn., for $1,750.

Another breeder, Fred House, Montgomery, Ala., purchased 20 head. Included in this number was the young bull, Riegeldale Majestic Commando, for $2,150. This yearling was sought by many breeders with Joe Sargeant of Birmingham, Ala., as contender.

The sale received excellent support from past customers and others demonstrating great respect for the breeding program followed for so many years by Ralph W. Coarsey. The herd was dispersed into 18 states on July 18 and 19 with 63 buyers securing the 177 head for $137,530, an average of $777.01.

E. M. Granger, Jr., and Louis McL. Merryman did an excellent job in the box. The ringmen, John Merryman, Louis Merryman, Jr., and Ward Snarr, were very alert and rendered excellent support to the box.

Following is the sales list:

H. F. Bailey, Somerville, Ala.	
Riegeldale Max's Alladin (Bull)	$ 30
Dr. W. W. Baxby, Macon, Ga.	
Riegeldale Max Illustrator (Bull)	410
Bayville Farms, Norfolk, Va.	
Riegeldale Emory's Freda	500
Riegeldale Max's Cupid	500
Riegeldale Ben's Lady Bird	625
Riegeldale Emory's Marie	725
Riegeldale Emory's Glamorous	700
Dr. L. F. Beasley, Franklin, Ky.	
Riegeldale Fashioner's Maid	500
Riegeldale Max's Lord Jim (Bull)	1,350
Dr. T. J. Beasley, Franklin, Ky.	
Riegeldale Max's Baroness	335
Charles B. Bolton, Lyndhurst, Ohio	
Riegeldale Max's Bertha	1,850
A. L. Brown, Concord, N. C.	
Riegeldale Maximost Clovette	925
Riegeldale Max's Shamrock	750
Riegeldale Ben's Cupie	2,500
Station Camp Karen	850
John N. Browning, Maysville, Ky.	
Riegeldale Fortunate Freeman (Bull)	425
Bukore Farms, Paris, Ky.	
Riegeldale Max's Comet (Bull)	900
Fred Byrd, Chattanooga, Tenn.	
Riegeldale Fashioner's Eminent (Bull)	125

Riegeldale Emory's Clovette, purchased in the Riegeldale Farms Dispersal by McDonald Farms, Cortland, N. Y., for $5,100.

Riegeldale Melba's Maxim, top bull in the Riegeldale Farms Dispersal, purchased by Dr. Grady N. Coker, Canton, Ga., for $3,500.

W. M. Camp, Franklin, Va.
Riegeldale Ben's Clover 2,200
Riegeldale Ben's Viscountess 1,700
C. A. and Kenneth Carnes, Farmington, Ark.
Riegeldale Max's Countryman (Bull) 700
E. W. Cheek, Monroe, Ga.
Riegeldale Emory's Inspiration 860
C. L. Cline, Cartersville, Ga.
Riegeldale Ben's Dassel 825
Dr. Grady N. Coker, Canton, Ga.
Riegeldale Melba's Maxim (Bull) 3,500
Riegeldale Emory's Anne 650
Riegeldale Max's Babette 2,150
Mr. and Mrs. Clifford L. Conover, Hightstown, N. J.
Riegeldale Melba's Betsey 1,000
Riegeldale Emory's Bette 1,600
Riegeldale Ben's Melbette 800
Riegeldale Emory's Virginie 1,300
Riegeldale Fortunate Edwina 775
Riegeldale Fortunate Holly 1,000
Riegeldale Fortunate Prue 375
Riegeldale Fortunate Bertha 625
Margaret A. Couzens, Agent, Birmingham, Mich.
Riegeldale Emory's Carry 2,000
Clear Springs Queen Brenda 625
Holliknoll Majesty's Silver 1,200
Riegeldale Max's Moss Rose 1,100
Riegeldale Ben's Moss Rose 1,300
Ethel Harpst Home, Inc., Cedartown, Ga.
Riegeldale Maxim's Marguerite 435
V. J. Ferguson, Marshalltown, Iowa.
Riegeldale Noble Maypop 250
B. J. Findly, Est., Duluth, Ga.
Riegeldale Fortunate Consul (Bull) 300
Riegeldale Max's Katherine 375
William A. Fouche, Agent, Taneytown, Md.
Riegeldale Max's Plutocrat (Bull) 750
Riegeldale Maxim Cyrus (Bull) 2,100
Riegeldale Maxim's Lettie 260
Francis Ginn, Novelty, Ohio
Riegeldale Emory's Sarabelle 1,100
Raymond Goeringer, Dallas, Pa.
Riegeldale Emory's Dairymaid 1,000
Riegeldale Ben's Dimple 600
Bowman and Gordon Gray, Winston-Salem, N. C.
Coronation Modiste 460
Edward C. Haaf, Pickerington, Ohio.
Riegeldale Max's Benita 1,050
Riegeldale Maxim's Darling 825
H. J. Haga, Bristol, Va.
Riegeldale Maxim's Lord Jim (Bull) 300
N. L. Hagan, Pine Bluff, Ark.
Riegeldale Ben's Priscilla 775
R. P. Harp, Dothan, Ala.
Riegeldale Max's Valorous (Bull) 825
R. P. Hayes, Dothan, Ala.
Riegeldale Finale (Bull) 275
T. Holt Haywood, Clemmons, N. C.
Riegeldale Max's Melbette 350
Riegeldale Maximost Happy Girl 475
Riegeldale Maximost Columbine 425
George Watts Hill, Rougemont, N. C.
Riegeldale Max's Fern 850
Riegeldale Majestic Silver 850
Thomas Hogg, Berryton, Ga.
Riegeldale Conqueror's Darice 150
Fred House, Montgomery, Ala.
Riegeldale Maximost Rouge 400
Riegeldale Majestic Commando (Bull) 2,150
Riegeldale Maxim May Queen 675
Riegeldale Max's Vesta 725
Riegeldale Max's Novena 725
Riegeldale Majestic Modesty 425
Riegeldale Majestic Modiste 425
Riegeldale Max's Elegant 600
Riegeldale Maxim's Adabell 410
Riegeldale Noble Lady Bird 375
Riegeldale Maxim's Dimple 435
Riegeldale Max's Het 375
Riegeldale Max's Raina 575
Riegeldale Maximost Leila 575
Riegeldale Max's Leila 335
Riegeldale Millman's Maid 750
Riegeldale Millman's Lucy 800
Riegeldale Fortunate Lucia 625
Riegeldale Maxim's Maypop 950
Riegeldale Noble Bertha 385
John H. Hull, Westminster, Md.
Riegeldale Maxim's Governor (Bull) 1,200
Riegeldale Max's Dulcinea 435
Brooke's Cross Lavilla 600
Elfreth Johnson, Birmingham, Ala.
Riegeldale Fashioner's Prince (Bull) 75
T. J. Klump, Fairhope, Ala.
Riegeldale Emory's Maxim (Bull) 1,025
Renabie Riegeldale Maximost (Bull) 2,350
Riegeldale Ben's Dairymaid 1,750
Riegeldale Emory's Catherina 1,150
Riegeldale Millman's Katherine 500
Lotus Lilac Rouge 400
Riegeldale Maxim's Rouge 450
Riegeldale Max's Virginia 1,225
Riegeldale Millman's Vesta 725
Riegeldale Maximost Virginia 400
Riegeldale Comet's Jane 2,600
Riegeldale Millman's Jane 900
Riegeldale Emory's Bliss 235
Blakeford Carry 3,050
Clear Springs Maxim's Inez 525
Riegeldale Max's Raymost (Bull) 175
Appin's Tilda 625
Guernsdel Noble Bonnie 800
Hill Girt Emory's Jane 775
Riegeldale Noble Jane 825
Riegeldale Max's Masterful (Bull) 900
Riegeldale Ben's Dulcet 425
Riegeldale Ben's Het 200
Riegeldale Maximost Sarabelle 900
Riegeldale Fashioner's Patrician (Bull) 240
Riegeldale Emory's Isabelle 625
Riegeldale Maxim's Lucretia 450
Riegeldale Maxim's Prue 675
Riegeldale Emory's Claire 1,100
Riegeldale Fortunate King (Bull) 310
Riegeldale Maxim's Charlene 725
Riegeldale Millman's Melba 700
Riegeldale King's Clarabelle 550
Riegeldale Pedro's Charm Lady 500
Riegeldale Fortunate Alicia 510
Landsdown Farm, Prospect, Ky.
Riegeldale Maximost Carilla 550
Primrose Farm Traveler Trixie 550
Hunterdale Master's Elida 625
Clay Lauger, Superior, Nebraska
Riegeldale Max's Daisy 235
Carl Lohman, Bryan, Texas
Riegeldale Maximost Lady 925
W. J. McCombs, Murphy, N. C.
Riegeldale Fashioner's Genius (Bull) 100
McDonald Farms, Cortland, N. Y.
Riegeldale Emory's Clovette 5,100
Sam B. McFarland, Lebanon, Tenn.
Riegeldale King's Catherine 1,175
McDonald Farms Fore Novena 450
Riegeldale Emory's Fanchette 1,250
Two Brooks King's Rattle 1,000
T. W. Mitchell, Cullman, Ala.
Riegeldale Fashioner's Rex (Bull) 175
F. L. Moore, Fremont, Ohio
Riegeldale Emory's Elise 1,000
Riegeldale Fashioner Bette 1,000
W. S. Nelson, Onancock, Va.
Riegeldale Conqueror's Betsy 700
Riegeldale Ben's Bliss 750
Goodleigh Consort Manet 700
Graceland Steadfast Mayette 775
Graceland Heritor's Holly 875
Riegeldale Max's Fanchette 825
F. N. Nutts, Dawson, Ga.
Riegeldale Maximost Leader (Bull) 160
Philip Robert Ocharf, Floyds Knobs, Ind.
Riegeldale Fashioner's Raider (Bull) 260
J. Scott Parrish, Jr., Richmond, Va.
Riegeldale Max's Dulcet 725
Rodgers M. Reid, Richburg, S. C.
Riegeldale Max's Emperor (Bull) 625
W. C. Sanders, Kentwood, La.
Riegeldale Fortunate Jeweler 400
J. C. Sargeant, Birmingham, Ala.
Riegeldale Noble Rowena 160
Riegeldale Emory's Arietta 300
Riegeldale Millman's Arietta 425
Harry B. Shenk, Strasburg, Pa.
McDonald Farms Le Pam 900
Raymond C. Sidle, Agent, Wooster, Ohio.
Riegeldale King's Cupid 400
Riegeldale Maxim's Hector (Bull) 100
A. K. Simpson, Kingsport, Tenn.
Riegeldale Ben's Fashioner (Bull) 1,750
M. W. Sprole, Mason City, Iowa.
Riegeldale Fortunate Viking (Bull) 150
State Vocational Trade School, Dothan, Ala.
Riegeldale Max's Bliss 650
Riegeldale Ben's Darice 390
Riegeldale Ben's Ada 625
Riegeldale Conqueror's Birdie 550
Riegeldale Farewell 110
McDonald Farms Pre Necia 575
Riegeldale Conqueror's Leila 585
L. O. Stevenson, Winnsboro, S. C.
Riegeldale Max's B. Cup 450
L. E. Stroud, Great Falls, S. C.
Riegeldale Ben's Pedro (Bull) 1,100
Charles N. Tratter, Jr., Carrollton, Ga.
Riegeldale Emory's Maiden 385
S. W. Trawick, Cedartown, Ga.
Croasdale Princess Rowena 575
Riegeldale Millman's Birdie 435
G. B. Walker and Sons, Stoneville, Miss.
Riegeldale Phador's Catherine 900
Riegeldale Fashion's Cathy 825
J. A. Walton, Siluria, Ala.
Riegeldale Max's Karen 450
Riegeldale Ben's Bonnie 875
Riegeldale Ben's Glamorous 585
Riegeldale Max's Gladness 600
J. E. Webb, Hixson, Tenn.
Riegeldale Max's First Lady 390
Garland A. Wood, Mattoax, Va.
Riegeldale Maxim's Bliss 425
Riegeldale Max's Queenie 550
Riegeldale Maxim's Manet 400
Riegeldale Maxim's Fanchette 600

Palmyra, N. Y., Special Consignment Sale

By John A. Sims

A special consignment sale of registered Guernseys was held at the Palmyra Fairgrounds, Palmyra, N. Y., on May 27. This sale was originally scheduled and some initial groundwork done by C. M. Hepburn, president of the Wayne County Guernsey Club, but due to pressure of other work Mr. Hepburn called in the Louis McL. Merryman and Sons, Inc., and the New York State Guernsey Breeders' Co-Op., Inc., shortly before the scheduled date to complete the selections and conduct the sale.

Forty-three head were sold for a total of $11,890, an average of $276.51. Top price of $500 was paid by Reed Brothers, Cortland, for the bull, Douglaston Challenger's Mark, consigned by Douglaston Manor Farm, Pulaski. There were many milky, nice type females in the sale that looked to be real bargains for their purchasers.

E. M. Granger, Jr., cried the sale, with Louis McL. Merryman, Sr., reading pedigrees and Louis McL. Merryman, Jr., and Lee Yost working the ring.

Following is the sales list:

Ray and Edward Brocklebank, Canandaigua, N. Y.	
Begeacres Zella	$205
Greystone Monty's Myra	235
Greystone Monty's Winnie	280
J. Merton Colby, Spencerport, N. Y.	
Amber Advocate	350
Charleston's Eva	350
Circleview Haven's Lois	360
Glenrill Dawn	250
Open Hearth Chief's Urea	325
Open Hearth Winflower	360
Ovid G. Fry, Webster, N. Y.	
Winbernie Chief's Genie	220
Delos L. Hoskins, Auburn, N. Y.	
Donnabelle's Chickadee	180
Lloyd J. Ioset, Baldwinsville, N. Y.	
Greystone Agatha	200
Pine Grove H. Pendant	320
Win-On-A Farms Pal's Dottie	200
Harold F. Meaker, Memphis, N. Y.	
Glenrill Dale	345
Louis McL. Merryman, Jr., Sparks, Md.	
Augustine of Stony Brook	150
Greystone Northern Esther	150
Porter Pepperdine, Cattaraugus, N. Y.	
Newman Farms Ivan's Mayflo	400
George J. Pollock, Binghamton, N. Y.	
Wychmere Lida	400
Reed Brothers, Cortland, N. Y.	
Douglaston Challenger's Mark (Bull)	500
Oxford Homestead Loyal Ring & Calf	385
Lyle Sanford, Clifton Springs, N. Y.	
Win-On-A Farms Steady Ginger	135
Seneca River Bull Ass'n, Memphis, N. Y.	
Anchor's Elbert of Clover Hill (Bull)	250
Lawrence Snyder, Clifton Springs, N. Y.	
Alfadino Farm Radiant Beth	175
Miles D. Snyder, Clifton Springs, N. Y.	
Begeacres Theodora	160
Snyder and Pengelly, Churchville, N. Y.	
Fritzlyn King's Lily	210
Holcomb's M. Carolyn	150
Holcomb's M. Colonel	200
Pine Grove Farms Lass	340
Pine Grove Hal's Maxine	250
Portia of Banksburn	310
Richard S. Sutton, Jasper, N. Y.	
Birchwood Cinderella	285
Stanley A. Sutton, Jasper, N. Y.	
Circleview Ruth	260
Foster G. Taber, Kendall, N. Y.	
Begeacres Lady of the Lake	305
Greystone Royal Agnes	260
June of Stony Brook	305
Nobleman's Mattie	250
Sidney W. Thomas, Gorham, N. Y.	
Candidate's Dona	325
Eugene E. Van Gorder, Waterloo, N. Y.	
Greystone Azalea	375
Ira's Blossom	325
Pine Grove Manda	350
George A. Woodruff, Arkport, N. Y.	
Circleview Katon's Linette	330
Greystone Charming Inca	175

Lamar Coe, son of Clyde Coe, Mo-La-Jac Farm, Dothan, Ala., is out of the service and back home with the cattle. Lamar has a new home under construction at Mo-La-Jac.

Shows and Field Days

Eastern Shore Show

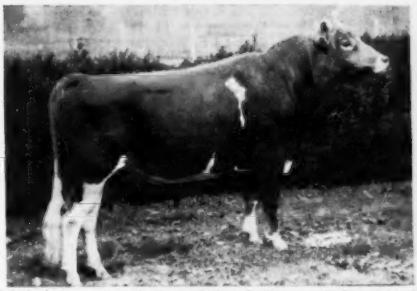

Blakeford Transmitter, Senior and Grand Champion Bull, exhibited by Blakeford Farms, Inc., Queenstown, Md.

By A. L. Mulford

For many years the Guernsey breeders on the Eastern Shore of Maryland have had the privilege of holding their show at Pioneer Point Farm near Centreville, but with the death of Mr. Raskob and the sale of the farm, everyone wondered where the shows would be held. The officers of the Association contacted the new owner, R. J. Funkhouser, and succeeded in getting his permission to continue just as they had been doing.

Mr. Funkhouser gave a very hearty welcome to all those present at the show and expressed a desire of willingness to assist those interested in Guernseys in the future. He was particularly interested in the development of the Junior group and he said it was very gratifying to see so many young folk exhibiting their animals and attending the show. He also stated that he wanted to be considered one of the community and wished to be active in the future development of the Eastern Shore.

The show started about 10:30 a. m. on Wednesday, July 30, with a ringside attendance of about 300 persons. The official judge, George M. Newlin, manager of Woodacres Farm, Princeton, N. J., kept the interest of those present and gave excellent reasons for placing each class.

Fourteen classes of Guernseys were presented, with the senior and grand champion bull honors going to Blakeford Transmitter, a four-year-old bull of outstanding quality and type, exhibited by Blakeford Farms, Queenstown. Mattapex Master-Boy, a bull calf exhibited by Billy Walbert, Stevensville, was junior champion. This calf showed excellent promise for the future. Senior and grand champion female honors went to Pri-Acqua's Seminole Lora, a three-year-old cow exhibited by Kent S. Price, Chestertown. She is out of Pri-Acqua's Merry Lora by Langwater Seminole. Junior championship award went to Slaughterton Ethel Connie, a junior yearling heifer exhibited by Jennings and Ronald Smith, Sudlersville. This is Jennings and Ronald Smith's 4-H Club animal and she not only won her class against stiff competition, but she was also selected as grand champion 4-H Club Guernsey of the show.

Dr. Joseph Pou, Dairy Extension Department, University of Maryland, read the placings and assisted with the show. John Dietrich, University of Maryland, gave out the ribbons, with Nelson Phelps, secretary of the Maryland State Fair Board, keeping official record of the placings.

The Eastern Shore G. B. A. cooperating with the Maryland Co-operative G. B. A., the Maryland State Fair Board, and The American Guernsey Cattle Club are all responsible for making this fine show possible.

Following is a list of awards:

Senior and Grand Champion Bull

Blakeford Transmitter, Blakeford Farms, Inc., Queenstown.

Junior Champion Bull

Mattapex Master-Boy, Billy Walbert, Stevensville.

Senior and Grand Champion Female

Pri-Acqua's Seminole Lora, Kent S. Price, Chestertown.

Junior Champion Female

Slaughterton Ethel Connie, Jennings and Ronald Smith, Sudlersville.

Bull Calf, 4 Months and Under 12

1, Mattapex Master-Boy, Billy Walbert, (4-H); 2, Solitude's Commander, Gordon L. Harris, Royal Oak; 3, Pri-Acqua's Seminole Trick, Kent S. Price.

Bull, 1 Year and Under 2

1, Blakeford Reliable, Blakeford Farms, Inc.; 2, Ideal's Nimrod, Charles Rathell, Jr.,

Wye Mills; 3, Ideal's Notable, Wm. B. Messix, Queen Anne.

BULL, 2 YEARS AND OVER

1, Blakeford Transmitter, Blakeford Farms, Inc.; 2, Rajah of Pioneer Point, Helena S. Raskob, Centerville; 3, Fairlawn Actor's Q. J., Arnold S. Johnson, Millington.

HEIFER CALF, UNDER 6 MONTHS

1, Middle Acres Lads Liliac, Benjamin L. Coppage, Sudlersville; 2, Pri-Acqua's Merry Opal, Harry L. Price, Chestertown, (4-H); 3, Kennersley May, E. M. and E. P. Callis, Church Hill.

HEIFER CALF, 6 MONTHS AND UNDER 12

1, Ideal's Marmion's Barbee, John Carroll Shortall, Jr., Cordova; 2, Springside Q. J. Beth, Arnold S. Johnson; 3, Langhurst Loyal Maid, William T. Morris, III., Church Hill.

HEIFER, 1 YEAR AND UNDER 18 MONTHS

1, Slaughterton Ethel Connie, Jennings and Ronald Smith, (4-H); 2, Hominy Hill King's Collette, Jacelyn E. Alford, Clairborne, (4-H); 3, Pri-Acqua's Merry Gloria, Kent S. Price.

HEIFER, 18 MONTHS AND UNDER 2 YEARS (Not in Milk)

1, Chestnut Yeoman Polly, John Carroll Shortall, Jr. (4-H); 2, Namreg Jeweler's Poinsettia, J. Carroll Shortall, Cordova; 3, Namreg Jeweler's Margery, Wm. B. Messix.

COW, 2 YEARS AND UNDER 3

1, Blakeford Fourtina, Blakeford Farms, Inc.; 2, New Hope's Betty, John A. Fuchs, Ridgely; 3, Confident Olivia, E. M. and E. P. Callis.

COW, 3 YEARS AND UNDER 4

1, Pri-Acqua's Seminole Lora, Kent S. Price; 2, Blakeford Fortuna, Blakeford Farms, Inc.; 3, Lazy River Annabelle, O. P. Alford, III., Queenstown.

COW, 4 YEARS AND OVER

1, Anthony's Fairy Queen, J. W. Crowl, Centerville; 2, Kennersley Tidy's Hester, E. M. and E. P. Callis; 3, Blakeford Beverly, Blakeford Farms, Inc.

GET OF SIRE

1, Blakeford Farms, Inc.; 2, Kent S. Price; 3, E. M. and E. P. Callis.

PRODUCE OF DAM

1, Blakeford Farms, Inc.; 2, John A. Fuchs; 3, Gordon Harris.

COW CLASS, JUDGED ON UDDER ALONE

Pri-Acqua's Seminole Lora, Kent S. Price.

THREE BEST FEMALES

1, Blakeford Farms, Inc.; 2, Kent S. Price; 3, J. Carroll Shortall.

4-H SHOW

CHAMPION FEMALE

Slaughterton Ethel Connie, Jennings and Ronald Smith, Sudlersville.

HEIFER CALF, UNDER 6 MONTHS

1, Pri-Acqua's Merry Opal, Harry L. Price, Chestertown; 2, Pri-Acqua's Non Pareil Linda, Sydney L. Groves, Worton; 3, Chestnut's Yeoman's Royal Diana, Ann Carolyn Shortall, Cordova.

HEIFER CALF, 6 MONTHS AND UNDER 12

1, Ideal's Marmion's Barbee, John Carroll Shortall, Jr.; 2, Springside Q. J. Beth, Arnold S. Johnson, Millington; 3, Langhurst Loyal Maid, William T. Morris, III., Church Hill.

HEIFER, 1 YEAR AND UNDER 18 MONTHS

1, Slaughterton Ethel Connie, Jennings and Ronald Smith; 2, Hominy Hill King's Colette, Jacelyn E. Alford, Clairborne; 3, Katherine of Pioneer Point Farm, Jack Laird, Centerville.

HEIFER, 18 MONTHS AND UNDER 2 YEARS (Not in Milk)

1, Chestnut Yeoman Polly, John Carroll Shortall, Jr.; 2, Langhurst Lady Pearl, Wheatley Neal, Denton; 3, Middle Point Jane, Carlton Lee Whaley, Queenstown.

COW, 2 YEARS AND OVER

1, Goldwood Founder's Nellie, Wheatley Neal. Junior Fitting and Showing Champion, Ronald Smith. Senior Fitting and Showing Champion, Wheatley Neal. Overall Champion, Wheatley Neal.

Evergreen Guernsey Classic

BY ELMER J. MEADOWS

THE annual Evergreen Guernsey Classic was held on July 19 at Mount Vernon, Wash., and is a one-day show. A total of 114 head were well presented to L. V. Wilson, official classifier of The American Guernsey Cattle Club.

Judge Wilson was most impressed with the quality of cattle shown and commented that the three-year-old cow class was better than he had ever seen at any National or State show. The fifth place cow was classified Excellent, while the four above her were not classified, and it gives an indication of the quality and depth of outstanding cows.

Mr. Wilson found his senior and grand champion in the four-year-old class, Fircrest Ramona 2d, a daughter of Argilla Conquest, owned by Fircrest Farms, Inc., Bellingham. The winning aged cow, Valley Pride's Nada, owned by Merle Miller, Burlington, was named reserve grand champion, and she was sired by McDonald Farms Dairy Lad. All the cow classes were very strong down to the last place animal.

The junior champion female award was won by L. W. Power, Burlington, on his first place senior yearling, Chukluck Darlene.

The strong three-year-old class was won by Charles A. Damon, Bow, with Far West Welcome's Gwen, a daughter of his old brood cow, Welcome of Whidby Island. The milking two-year-olds were headed by Cedarcroft Sequel, owned by Cecil White, Mount Vernon, while Nona of Aldarra, owned by Western Glow Farms, Inc., Bow, won in the dry two-year-old class.

The junior yearling heifer class was headed by Fer-Manor Mary Phyllis, owned by Jim Ferguson, Mount Vernon, while W. G. Reed, Sequim, exhibited the top heifer calf, Graysmarsh Wanda.

The bull show was small but had good quality animals. Junior and grand championship was won by Charles A. Damon and M. C. Fleming, Troutdale, Ore., on Wandamere Pet's Crusader. Reserve grand championship was placed on the second place yearling bull, Chinook Regal Ed, owned by L. W. Power, Burlington. In the senior division George M. Dynes, Mt. Vernon, and Merle Miller, Burlington, won senior championship on their three-year-old bull, Wyno Beau's Cherub, while the first place two-year-old bull, Chukluck Royal Lancer, was owned by Ray Jensen, Burlington, and L. W. Power.

In the fitting and showing for boys and girls, under 12 years of age, first place was won by Billy McMoran, showing Cedarcroft Regal's Beatrice, second place by Mike Lancaster, on an entry, and third place by Johnny Dynes on an entry.

Committee to manage and put on the show were appointed by Merle Miller, president, and Cecil White, vice-president, of the Skagit County Guernsey Cattle Club. Earl Hardin was show chairman with L. W. Power publicity chairman. These men and their helpers on the committees did an outstanding job in preparing for and holding the show. The ladies, Mrs. Hardin, Mrs. Power and Mrs. White, are to be commended for beautifully decorating the show ring.

Many visitors from Canada attended the show. Included in the group were Murray Davie, Ladner, B. C., president of the Canadian Guernsey Cattle Club, and Leonard Zinc, president of the British Columbia Guernsey Cattle Club.

Ribbons were the only awards for the senior exhibitors, however, the juniors in the showmanship class were given cash awards furnished by the Seattle First National Bank, Mount Vernon First National Bank, Burlington First National Bank, and the Federal Savings and Loan Bank of Mount Vernon.

Following is a list of awards:

JUNIOR AND GRAND CHAMPION BULL

Wandamere Pet's Crusader, Charles A. Damon, Bow, and M. C. Fleming, Troutdale, Ore.

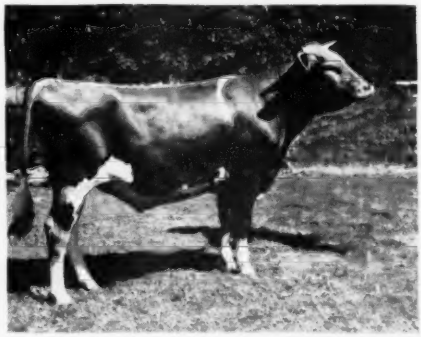

Wandamere Pet's Crusader Junior and Grand Champion Bull at the Evergreen Guernsey Classic, shown by Charles A. Damon, Bow, Wash., and M. C. Fleming, Troutdale, Ore.

Fircrest Ramona 2d, Senior and Grand Champion Female, owned by Fircrest Farms, Inc. L. to R. Earl Hardin, chairman of Show Committee, Murray Davie, Ladner, B. C., president Canadian Guernsey Cattle Club, L. V. Wilson, judge, and Mr. Howard.

RESERVE GRAND CHAMPION BULL
Chinook Regal Ed, L. W. Power, Burlington.

SENIOR CHAMPION BULL
Wyno Beau's Cherub, George M. Dynes, Mount Vernon and Merle Miller, Burlington.

SENIOR AND GRAND CHAMPION FEMALE
Fircrest Ramona 2d, Fircrest Farms, Inc., Bellingham.

RESERVE GRAND CHAMPION FEMALE
Valley Pride's Nada, Merle Miller.

JUNIOR CHAMPION FEMALE
Chukluck Darlene, L. W. Power.

BULL CALF, UNDER 1 YEAR
1, Riverview General's Leader, George M. Dynes; 2, Entry, Fircrest Farms, Inc.; 3, Entry, Floyd M. Sandell, Bellingham.

YEARLING BULL
1, Wandamere Pet's Crusader, Charles A. Damon and M. C. Fleming; 2, Chinook Regal Ed, L. W. Power; 3, Entry, George M. Dynes.

BULL, 2 YEARS AND UNDER 3
1, Chukluck Royal Lancer, Ray Jensen, Burlington, and L. W. Power.

BULL, 3 YEARS AND OVER
1, Wyno Beau's Cherub, George M. Dynes and Merle Miller; 2, Cedarcroft Master's Minster, Northwest Co-op. Breeders' Assn., Burlington; 3, Happyholme Regal Lucky Strike, Washington State College, Pullman.

HEIFER CALF, UNDER 1 YEAR
1, Graysmarsh Wanda, W. G. Reed, Sequim; 2, Entry, Fircrest Farms, Inc.; 3, Chukluck Patience, L. W. Power.

HEIFER, 1 YEAR AND UNDER 18 MONTHS
1, Fer-Manor Mary Phyllis, Jim Ferguson, Mount Vernon; 2, Far West Royal Elberta, Charles A. Damon; 3, Summers Sky Lilac, Clarence E. Summers, Bow.

HEIFER, 18 MONTHS AND UNDER 2 YEARS
1, Chukluck Darlene, L. W. Power; 2, Graysmarsh Royal Tess, W. G. Reed; 3, Graysmarsh Royal Gypsy, W. G. Reed.

COW, 2 YEARS OLD
(Not in Milk)
1, Nona of Aldarra, Western Glow Farms, Inc.; 2, Far West Fames Wanita, Charles A. Damon; 3, Alvalawn Quanda, Earl Hardin, Bow.

COW, 2 YEARS AND UNDER 3
1, Cedarcroft Sequel, Cecil White, Mount Vernon; 2, Riverview General's Marion, George M. Dynes; 3, Riverview General's Mindella, George M. Dynes.

COW, 3 YEARS AND UNDER 4
1, Far West Welcome's Gwen, Charles A. Damon; 2, Brockwell Royal Faith, Garner Ekstran, Bow; 3, Shelter Valley P. Dee, George Machin.

COW, 4 YEARS AND UNDER 5
1, Fircrest Ramona 2d, Fircrest Farms, Inc.; 2, Cedarcroft Master's Lelah, Cecil White; 3, Cedarcroft Master's Blossom, Cecil White.

COW, 5 YEARS AND OVER
1, Valley Pride's Nada, Merle Miller; 2, Noelbrook Ace's Starbright, M. G. Harnden, Sedro Woolley; 3, Valley Pride's Nancy Lou, Merle Miller.

GET OF SIRE
1, George M. Dynes on get of Flying Horse Clara's General; 2, Cecil White on get of Flying Horse Master's Don; 3, Fircrest Farms, Inc., on get of Argilla Conquest.

Saginaw Valley Show

BY A. P. COLE

ONE of the most active groups of Guernsey breeders in Michigan again co-operated with the Midland Chamber of Commerce in staging the annual Saginaw Valley Parish Show at the Midland Fairgrounds on July 21.

Winnings were well divided among the breeders who led 47 head before the watchful eye of Judge Glenn Casey. Again A. J. Bertotti of St. Charles, walked off with the senior and grand champion female award when My Valentine of Orchard Crest received the nod from Judge Casey. Clay Hill Onward, shown by Osbern Thurlow, Freeland, was the winner of the senior and grand champion bull award.

Osbern Thurlow, president of the Saginaw Valley G. B. A., acted as chairman, and was well assisted by Walter Frahm, secretary, and many of the breeders in this area.

Following is a list of awards:

SENIOR AND GRAND CHAMPION BULL
Clay Hill Onward, Osbern Thurlow, Freeland.

JUNIOR CHAMPION BULL
Mark's King, Charles E. Sorensen, New Hudson, and Claude and Edward Wright, Saginaw.

SENIOR AND GRAND CHAMPION FEMALE
My Valentine of Orchard Crest, A. J. Bertotti, St. Charles.

JUNIOR CHAMPION FEMALE
Entry, Lloyd and Russell Buck, Freeland.

BULL CALF
1, Entry, Stanley Short, Hemlock; 2, Entry, E. F. Frahm, Frankenmuth; 3, Entry, Edwin Goodman, Hemlock.

BULL, 18 MONTHS AND UNDER 2 YEARS
1, Mark's King, Charles E. Sorensen, New Hudson and Claude and Edward Wright; 2, Elmwood's Sam, E. F. Frahm.

BULL, 2 YEARS OLD
1, Clay Hill Onward, Osbern Thurlow; 2, Lyrene King's Emory, E. F. Frahm and Harold Stewart, Vassar.

HEIFER CALF, 6 MONTHS AND UNDER 12
1, Entry, Lloyd and Russell Buck; 2, Maplegrand's Noble Zetta, Edward Wright; 3, Elmwood Prince's Debra, E. F. Frahm.

HEIFER CALF,
1 YEAR AND UNDER 18 MONTHS
1, Entry, Osborn Thurlow; 2, Entry, Jerry Erskine, Hemlock; 3, Elmwood Prince's Fabelle, E. F. Frahm.

HEIFER, 18 MONTHS AND UNDER 2 YEARS
1, Maplegrand's Count's Beauty, Edward Wright; 2, Thetford's Rose Lee, E. F. Frahm and Walter E. Frahm, Frankenmuth; 3, Maple View's Jessie, Osbern Thurlow.

COW, 3 YEARS AND UNDER 4
1, Thetford's Rosebud, E. F. Frahm and Walter E. Frahm; 2, Maplegrand's Count's Memoir, Edward Wright; 3, Maple View's Fair Lady, Donna Thurlow, Freeland.

COW, 4 YEARS AND UNDER 5
1, Golden Darlene Butterfat Hornet, Edwin Goodman, Hemlock; 2, Elmwood's Dolly, E. F. Frahm and Sons, Frankenmuth.

COW, 5 YEARS OLD
1, My Valentine of Orchard Crest, A. J. Bertotti; 2, Her-Mil's Rubbie, Jerry Erskine; 3, Warrior's Polly of Milky Way, Stanley Short.

GET OF SIRE
1, Edward Wright on get of Cesor Ellton's Count; 2, Osbern Thurlow on get of Clay Hill Onward; 3, E. F. Frahm and Sons on get of Lyrene May's Prince.

PRODUCE OF DAM
1, A. J. Bertotti on produce of June Flower of Orchard Crest; 2, Edward Wright on produce of Maplegrand's Lilly Bell; 3, E. F. Frahm and Sons on produce of Ella B. of Pleasant Home.

THREE BEST FEMALES
1, Edward Wright; 2, Osbern Thurlow; 3, A. J. Bertotti.

4-H

HEIFER CALF, UNDER 6 MONTHS
1, Entry, Ronald Howe, St. Charles.

HEIFER, 1 YEAR AND UNDER 18 MONTHS
1, Maple View's Melody, Osbern Thurlow, Freeland.

COW, 2 YEARS OLD
1, Maple View's Fair Lady, Donna Thurlow, Freeland; 2, Ad-will's Alvera, Robert Howe, St. Charles; 3, Maple View's Lady Faith, Donna Thurlow.

Washington County Meeting

BY WADE WHITE

ON July 29, Dr. Harold Meanor, owner, and Earl Plants, manager, of Haimar Farms, Clinton, Pa., were hosts to the Washington County G. B. A. with approximately 80 members present.

After the group had gathered and viewed the cattle and farming operations, a short business meeting was held, after which the program was turned over to Wade White, western Pennsylvania fieldman, who with the aid of James Thomas, Glenn Carter, George Fritz and Ronald Fink, all of Sunnyhill Farms, Imperial, put on a showing demonstration. Mr. White stressed the importance of putting on a good show, and showed how to bring group classes into a ring, the proper method of entering the ring, showing while in the ring, and leaving the ring after the class has been placed.

After the demonstration, lunch was served by the wives of the members.

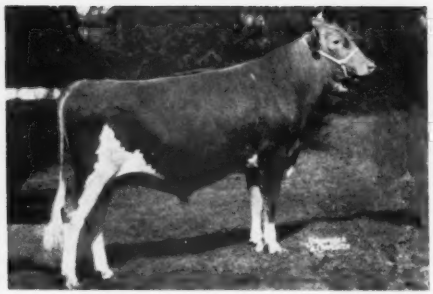

Curtiss Candy Fabron, Senior and Grand Champion Bull, shown by Curtiss Candy Company at the Northern Illinois Parish Show.

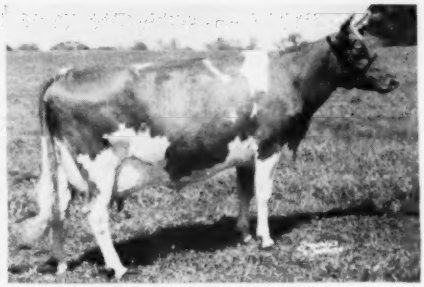

Baron's Fancy of Maple Lawn, Senior and Grand Champion Female, shown by Burton Lane Farm at the Northern Illinois Parish Show.

Northern Illinois Parish Show

By George A. Campbell

The Northern Illinois G. B. A. held its 13th Annual Parish Show at the Livestock Center, St. Charles, Ill., on July 13, under the critical eye of Wm. K. Hepburn, Jr., who did a masterful job in placing many difficult classes. One hundred and fifty Guernseys were shown under a big tent, while the cattle were housed in the sale barn. These fine facilities, including a bountiful lunch, were furnished by Mrs. Gertrude L. McNaught, owner of Rolling Acres Farm, Elgin, and W. H. Odlum, owner of Rosewood Farm, Roselle. Bowman Dairy Company of Chicago, furnished Golden Guernsey milk and ice cream. A large number of spectators were on hand throughout the day, including many from down state Illinois, as well as many out-of-state breeders.

The senior and grand champion female was Baron's Fancy of Maple Lawn, a newcomer to the Burton Lane herd. The reserve senior and grand champion female was Q. O. Val Dahlia, owned by The Quaker Oats Company, Barrington. The junior champion female was Curtiss Candy Proud Babette, owned by the Curtiss Candy Company, and the reserve junior champion female was Finchley Manor Modesty, owned by Lakewood Farms, Malcolm J. Boyle, Trustee, Mundelein.

The senior and grand champion bull was Curtiss Candy Fabron, owned by Curtiss Candy Company. The reserve senior and grand champion bull was also a new addition to the Burton Lane herd—Gardenville Supreme Valiant.

The junior champion bull and reserve junior champion bull were both owned by Curtiss Candy Company. They were Curtiss Candy Jean's Curtiss and Curtiss Candy Tommy Curtiss, respectively.

It is interesting to note that Curtiss Candy Levity Heir sired all the champion bulls, while Curtiss Candy Noble Curtiss sired the first prize junior yearling, senior yearling, junior get, and junior champion females.

Fred Spurgeon of Aurora, was the genial master of ceremonies and presented the following trophies: The Fred Spurgeon Trophy to the junior champion female; the Quaker Oats Trophy to the junior champion bull; the Bowman Dairy Trophy to the grand champion female, and the Northern Illinois G. B. A. Trophy to the grand champion bull.

In the junior division, both the Northern Illinois G. B. A. and Wil-O-Way Farms donated trophies to the junior champion female.

Burton Lane Farm won the premier exhibitor award and Curtiss Candy Company won the premier breeder award.

The show committee, consisting of Stuart Beardsley, Rolling Acres Farm; Eugene Henry, Wil-O-Way Farm; Gordon Lovett, Oak Hollow Farm; Loyal Neff, Burr Oak Farm, and Robert Staller, Liberty Bell Farm, are due much credit for putting on a fine show, and bringing out a number of new breeders.

Following is a list of awards:

Senior and Grand Champion Bull

Curtiss Candy Fabron, Curtiss Candy Co., Cary.

Reserve Senior and Grand Champion Bull

Gardenville Supreme Valiant, Burton Lane Farm, Lake Forest.

Junior Champion Bull

Curtiss Candy Jean's Curtiss, Curtiss Candy Co.

Reserve Junior Champion Bull

Curtiss Candy Tommy Curtiss, Curtiss Candy Co.

Senior and Grand Champion Female

Baron's Fancy of Maple Lawn, Burton Lane Farm.

Reserve Senior and Grand Champion Female

Q. O. Val Dahlia, Quaker Oats Co., Barrington.

Junior Champion Female

Curtiss Candy Proud Babette, Curtiss Candy Co.

Reserve Junior Champion Female

Finchley Manor Modesty, Lakewood Farms, Malcolm J. Boyle, Trustee, Mundelein.

Bull Calf, Under 6 Months

1, Curtiss Candy Tommy Curtiss, Curtiss Candy Co.; 2, Burton Lane Romulus Royal Glen, Burton Lane Farm; 3, Burton Lane Thor's Thomas, Burton Lane Farm.

Bull Calf, 6 Months and Under 12

1, Curtiss Candy Jean's Curtiss, Curtiss Candy Co.; 2, Burton Lane Supreme Siro, Burton Lane Farm; 3, Riverdale Nan's Scotch, Riverdale Guernsey Farm, Palatine.

Bull, 1 Year and Under 18 Months

1, Lakewood Pioneer Lad, Lakewood Farms, Malcolm J. Boyle, Trustee; 2, Entry, Rosewood Farms, Roselle; 3, Wil-O-Way Otis's Ace, Wil-O-Way Farms, Naperville.

Bull, 18 Months and Under 2 Years

1, Ideal Star Supreme, Burton Lane Farm; 2, Gray Haven Q. O. King, Quaker Oats Co.; 3, Peck's King's Junior, Pecks Guernsey Farm, Geneva.

Bull, 2 Years Old

1, Curtiss Candy Fabron, Curtiss Candy Co.; 2, Lakewood Noble Commander, Lakewood Farms, Malcolm J. Boyle, Trustee; 3, Curtiss Candy Colonel Max, Curtiss Candy Co.

Aged Bull

1, Gardenville Supreme Valiant, Burton Lane Farm; 2, Fairmount Raeder Hector, Riverdale Guernsey Farm; 3, St. James Duke's Governor, Pecks Guernsey Farm.

Heifer Calf, Under 6 Months

1, Burton Lane Romulus Royal Casa, Burton Lane Farm; 2, Lakewood Melody Jean, Lakewood Farms, Malcolm J. Boyle, Trustee; 3, Curtiss Candy Major Camelia, Curtiss Candy Co.

Heifer Calf, 6 Months and Under 12

1, Peck's King's Katie, Pecks Guernsey Farm; 2, Peck's King's Kingdahlia, Pecks Guernsey Farm; 3, Lakewood S. Litany, Lakewood Farms, Malcolm J. Boyle, Trustee.

Heifer, 1 Year and Under 18 Months

1, Curtiss Candy Proud Dot, Curtiss Candy Co.; 2, Norgert's C. Vandahlia Rolling Acres Farm, Elgin; 3, Burton Lane Thor's Sally, Burton Lane Farm.

Heifer, 18 Months and Under 2 Years

1, Curtiss Candy Proud Babette, Curtiss Candy Co.; 2, Finchley Manor Modesty, Lakewood Farms, Malcolm J. Boyle, Trustee; 3, Peck's King's Janeva, Pecks Guernsey Farm.

Cow, 2 Years and Under 3

1, Boulder Bridge L. Alexis, Rolling Acres Farm; 2, Curtiss Candy Proud Rheba, Curtiss Candy Co.; 3, Curtiss Candy Oriole, Curtiss Candy Co.

Cow, 3 Years and Under 4

1, Q. O. Val Deedee, Quaker Oats Co.; 2, Burton Lane Supreme Oriole, Burton Lane Farm; 3, Elderbrook Supreme Bertha, Burr Oaks Farm, Woodstock.

Cow, 4 Years Old

1, Q. O. Val Dahlia, Quaker Oats Co.; 2, Cowham Farm Tress Alice, Rolling Acres

Farm; 3, Burton Lane Thor's Namesake, Burton Lane Farm.

AGED COW

1, Baron's Fancy of Maple Lawn, Burton Lane Farm; 2, Q. O. Valor's Bypiety, Quaker Oats Co.; 3, Midview Majesty's Hanna, Burton Lane Farm.

JUNIOR GET OF SIRE

1, Curtiss Candy Co., on get of Curtiss Candy Noble Curtiss; 2, Pecks Guernsey Farm on get of McDonald Farms King Magician; 3, Burton Lane Farm on get of Gardenville Supreme Valiant.

SENIOR GET OF SIRE

1, Quaker Oats Co., on get of Foremost Royal Valor 11th; 2, Curtiss Candy Co.,on get of Curtiss Candy Levity Heir; 3, Pecks Guernsey Farm on get of McDonald Farms King Magician.

PRODUCE OF DAM

1, Quaker Oats Co., on produce of Fairlawn Actor's Impiety; 2, Burton Lane Farm on produce of Burton Lane Sargon Isabel; 3, Pecks Guernsey Farm on produce of Peck's Achievement's Dahlia.

BEST UDDERED COW

1, Burton Lane Farm; 2, Curtiss Candy Co.; 3, Quaker Oats Co.

DAIRY HERD

1, Quaker Oats Co.; 2, Burton Lane Farm; 3, Rolling Acres Farm.

THREE BEST FEMALES

1, Quaker Oats Co.; 2, Curtiss Candy Co.; 3, Burton Lane Farm.

4-H and FFA

CHAMPION FEMALE

Burton Lane Thor's Susanne, Tony Wastcoat, Lake Forest.

HEIFER CALF, 6 MONTHS AND UNDER 12

1, Burton Lane Thor's Susanne, Tony Wastcoat; 2, Lakewood S. Lass, David Chamberlain, Mundelein; 3, Wil-O-Way Otis's Lucky, Phyllis Henry, Naperville.

HEIFER, 1 YEAR AND UNDER 18 MONTHS

1, Lusjona Bill's Mildred, Bruce McClung; 2, Spring Ridge Anna 2d, Gerald Staack, West Chicago; 3, Burr Oaks General's Daisy May, John Neff, Woodstock.

HEIFER, 18 MONTHS AND UNDER 2 YEARS

1, Burton Lane's Honeysuckle Rose, Tony Wastcoat; 2, Sunny Acres Hector's Fan, Richard Ahrens, Woodstock.

Northwestern Illinois Parish Show

BY GEORGE A. CAMPBELL

THE Northwestern Illinois G. B. A. held the best Parish Show in its history at Stockton on July 17. The Stockton Lions Club and the Kraft Foods Company each year invite the Holstein and Guernsey Associations to hold a joint show. Tents for housing the cattle are furnished and the businessmen of Stockton provide plenty of trophies.

Dean Kingston, son of Delbert Kingston of Curtiss Candy Company Farms, did a most satisfactory job of judging, and George A. Campbell, Illinois G. B. A. field secretary, acted as master of ceremonies.

Pinehurst Farms, owned by Hugh and Fred Powell, Rockford; Lawnview Farms, owned by Vanderheyden and Walker, Stockton, and Ray Lee Heidenreich, Woodbine, were the principal exhibitors and put up a stiff battle in each class.

The junior champion bull, Curtiss Candy Proud Royal, owned by Curtiss Candy Co., Cary, and Charles Vanderheyden, Stockton, was also grand champion bull. The junior champion female, Lawnview F. Kate's Betty, was also shown by Charles Vanderheyden.

The senior and grand champion female was the beautiful, well-balanced, Eskdale Baron's Little Lulu, owned by Pinehurst Farms, Inc., Rockford.

Following is a list of awards:

JUNIOR AND GRAND CHAMPION BULL

Curtiss Candy Proud Royal, Curtiss Candy Co., Cary, and Charles E. Vanderheyden, Stockton.

SENIOR AND GRAND CHAMPION FEMALE

Eskdale Baron's Little Lulu, Pinehurst Farms, Inc., Rockford.

JUNIOR CHAMPION FEMALE

Lawnview F. Kate's Betty, Charles E. Vanderheyden.

BULL CALF, UNDER 6 MONTHS

1, Entry, Charles Vanderheyden and Ben H. Walker, Stockton; 2, Glendale's Steadfast King, Ray Lee Heidenreich, Woodbine.

BULL CALF, 6 MONTHS AND UNDER 12

1, Curtiss Candy Proud Royal, Curtiss Candy Co., and Charles Vanderheyden; 2, Glendale's Steadfast Ideal, Ray Lee Heidenreich; 3, Entry, Ray Lee Heidenreich.

BULL, 1 YEAR AND UNDER 18 MONTHS

1, Lawnview F. Fawn's Beacon, Charles E. Vanderheyden; 2, Glendale's Steadfast Duke, Ray Lee Heidenreich.

BULL, 18 MONTHS AND UNDER 2 YEARS

1, Q. O. King's Premier, Martin S. Brinkmeier, Pearl City; 2, Entry, David Bushman.

HEIFER CALF, UNDER 6 MONTHS

1, Entry, Charles Vanderheyden and Ben H. Walker; 2, Entry, Charles Vanderheyden and Ben H. Walker; 3, Pinehurst Val's Camellia, Pinehurst Farms, Inc.

HEIFER CALF, 6 MONTHS AND UNDER 12

1, Glendale's Steadfast Mirian, Ray Lee Heidenreich; 2, Mart's Pride Linda, Martin S. Brinkmeier; 3, Chloe of Hazy Hills, Harlan E. Reusch, Elizabeth.

HEIFER, 1 YEAR AND UNDER 18 MONTHS

1, Lawnview F. Kate's Betty, Charles E. Vanderheyden; 2, Pinehurst Chuck's Memory, Pinehurst Farms, Inc.; 3, Glendale's Steadfast Charlotte, Ray Lee Heidenreich.

HEIFER, 18 MONTHS AND UNDER 2 YEARS

1, Glendale's Steadfast Darletta, Ray Lee Heidenreich; 2, Lawnview Colonel's Sunlight, Charles E. Vanderheyden; 3, Mart's Pride Chrissie, Martin S. Brinkmeier.

COW, 2 YEARS AND UNDER 3

1, Glendale's Steadfast Dawn, Ray Lee Heidenreich; 2, Monarch's Mae of Hazy Hills, Harlan E. Reusch; 3, Glendale's Steadfast Star, Ray Lee Heidenreich.

COW, 3 YEARS AND UNDER 4

1, Eskdale Baron's Little Lulu, Pinehurst Farms, Inc.; 2, Lawnview F. Zlila's Fancy, Charles E. Vanderheyden; 3, Mart's Pride Sue, Martin S. Brinkmeier.

COW, 4 YEARS OLD

1, Byercroft Shining Star, Pinehurst Farms, Inc.

AGED COW

1, Curtiss Candy Levity Luxury, Charles Vanderheyden and Ben H. Walker; 2, Beau Jade, Pinehurst Farms, Inc.; 3, Entry, Ray Lee Heidenreich.

JUNIOR GET OF SIRE

1, Charles Vanderheyden and Ben H. Walker on get of Curtiss Candy Fascinator; 2, Ray Lee Heidenreich on get of McDonald Farms Iris Steadfast.

SENIOR GET OF SIRE

1, Ray Lee Heidenreich on get of McDonald Farms Iris Steadfast; 2, Charles Vanderheyden and Ben H. Walker on get of Meadow Lodge King's Fearless.

PRODUCE OF DAM

1, Ray Lee Heidenreich on produce of Ruby Classic Daisy; 2, Ray Lee Heidenreich on produce of Ace of Hearts Sally; 3, Pinehurst Farms, Inc., on produce of Surbabon Levity Marion.

BEST UDDERED

1, Eskdale Baron's Little Lulu, Pinehurst Farms, Inc.

BREEDERS GROUP

1, Ray Lee Heidenreich; 2, Charles Vanderheyden and Ben H. Walker.

Cleveland, Tenn., District Show

BY BALLARD K. BENNETT

THIRTY-FIVE head of Guernseys were exhibited at the Cleveland area district show held at Cleveland, Tenn., on July 23. Few bulls were exhibited. However, Carr Creek Illustrious Laddie, owned by R. L. Miller, Charleston, was declared the champion bull. The junior champion female was Hamilton County Pat's Queen, owned by the Wm. L. Bork Memorial Hospital, Chattanooga, that also exhibited the senior and grand champion female of the show, their beautiful three-year-old, Dinsmore Mayroyal Bett.

Clark Freeze, manager of Robin Roost Farms, Lebanon, did a good job of judging and giving reasons on each class placed.

Following is a list of awards:

CHAMPION BULL

Carr Creek Illustrious Laddie, R. L. Miller, Charleston.

SENIOR AND GRAND CHAMPION FEMALE

Dinsmore Mayroyal Bett, Wm. L. Bork Memorial Hospital, Chattanooga.

JUNIOR CHAMPION FEMALE

Hamilton County Pat's Queen, Wm. L. Bork Memorial Hospital.

HEIFER CALF, UNDER 6 MONTHS

1, Lady's Golden Beauty, Bill Davenport, Chattanooga; 2, Entry, Mary Nell Randolph, Cleveland; 3, Entry, Carolyn Randolph, Cleveland.

HEIFER CALF, 6 MONTHS AND UNDER 12

1, Hamilton County Pat's Queen, Wm. L. Bork Memorial Hospital; 2, Curles Amy Sadina, Ann Murry, Crandall, Ga.; 3, Deborah's Pride and Joy, Bobby Jack Roper, Ooltewah.

HEIFER, 1 YEAR AND UNDER 18 MONTHS

1, Hamilton County Noble Angel, Wm. L. Bork Memorial Hospital; 2, No Max Roxie of Beaver Dam, William B. Sterchi, Chattanooga; 3, Curles Romulus Bounty, Bette Reid Sterchi, Chattanooga.

HEIFER, 18 MONTHS AND UNDER 2 YEARS

1, Hamilton County Maxim Louise, Wm. L. Bork Memorial Hospital; 2, Curles Moonlight Gay's Hattie, Robbie Ann Sterchi, Chattanooga; 3, Entry, Patsy Ann Moss, East Brainerd.

COW, 2 YEARS AND UNDER 3

1, Hamilton County Maxim Alice, Carolyn Randolph; 2, Lynbeth Squire's Etta, Billy Burnett, Chattanooga.

COW, 3 YEARS AND UNDER 4

1, Dinsmore Mayroyal Bett, Wm. L. Bork Memorial Hospital; 2, Wilburn High Roxie, Joan Randolph, Cleveland; 3, Hamilton County Princess Faith, Mary Nell Randolph, Cleveland.

COW, 4 YEARS AND OVER

1, Carr Creek Princess Gertha, Carolyn Randolph; 2, Etowah's Pushmatoba, Bobby Jack Roper.

PRODUCE OF DAM

1, Wm. L. Bork Memorial Hospital on produce of Hamilton County Glorious.

Vermont Field Day

By Joseph Pendergast

The annual Vermont G. B. A. Field Day was held on July 31 at Beaver Brook Farm, Wilmington. Martin A. Brown, ably assisted by his sons, Martin, Jr., and Leonard, along with manager Bernard McGinnis, provided all the comforts of home for the 150 members and friends who attended. From the first arrival to the last and until lunchtime everyone took advantage of the opportunity to look over the herd and see probably the most up-to-date modern sugar house in New England. It was quite natural in a large maple syrup producing state as Vermont that Guernsey breeders would be interested.

Following a most delicious picnic lunch everyone took their places inside the machinery shed and from this point heard Bill Bliss, president of the Vermont association, in the absence of T. Redfield Phillips, tell the history of the development of the Phillip's herd which was sold to Mr. Brown a few years ago. He was followed by Fortis Abbott, who was the first manager of Beaver Brook Farm, and who assisted Mr. Brown when he purchased his first registered Guernseys in 1912. Mr. Abbott gave many interesting accounts of what took place in the early days on the farm.

After introducing Leonard Brown, who welcomed the group to Beaver Brook, Joseph Pendergast, field representative of The American Guernsey Cattle Club, called on Bernard McGinnis, manager, who had the two herd sires—Green Meads Phylliston and Hominy Hill Galahad—led before the group. He went over the pedigree of each bull and outlined how these two bulls will be used in the future development of the herd. This demonstration was followed by the presentation of the "Barbara" family with "Barbara" herself and her daughters and granddaughters.

On the afternoon program, and just before the judging contest got underway, William Hepburn, Sr., manager of Foremost Guernsey Farm, was introduced, and with two cows before him, pointed out many factors in the breeding and development of dairy cattle that we must take into consideration. He pointed to variations in type, particularly udder attachment of the two cows, and made additional comments as to the desirability of one over the other.

Two classes of cows were used for the judging contest with Dick Harwood, of Dunn and Harwood Sales Managers, doing the honor of placing on each class.

Prizes were awarded to first, second, and third high individuals for men, women, and in the junior division. Howard Varney of Tunbridge, had the honor of making a perfect score and for his reward received a King of the May plaque. Second prize went to Carleton Cutter and third to Dallas Prouty. For the ladies, Mrs. Harry Koch, with a score of 90 out of a possible 100, received a china cream jug with second and third prizes going to Mrs. Homer Thomas and Miss Carol Maynard, respectively.

For the 4-H and FFA contest, Barbara Beane, daughter of Mr. and Joseph Beane, Howland Farm, Brattleboro, came out ahead with a score of 78 out of 100, closely followed for second place by Elizabeth McNally and Nancy and Phyllis Goss who tied for third place.

Northeast Pennsylvania

By Wm. H. Juzi

On August 2 the Northeast Pennsylvania Guernsey Association held their field day at Agawam Farms, owned by Reuel Warriner, Springville. About 50 Guernsey breeders and their families attended this meeting, with several new members.

Mr. Wiley, of the Larro Feed Company, gave a very constructive talk on keeping records of milk cows—of their feed and milk. He explained the advantage of the graph system that shows what a cow should do, along with what she is doing, and of the proper amount to feed her at different periods of the lactation, so that she may come up to expectations.

After a picnic dinner on Mr. Warriner's lawn, John Blyholder, Jr., fieldman of the Pennsylvania G. B. A., talked on the Guernsey activities in the State and welcomed the new breeders into the Association. Mr. Warriner explained the farming practices on his farm and gave a demonstration of plowing with his Graham-Hoeme plow which makes available to the plants nutrients in the soil that they need. After a tour of the farm everyone was convinced that Mr. Warriner uses good farming methods and his crops were better than any that had been seen.

Jimmy Stradnick, herdsman of Coldsprings Farm, St. Johns, gave a hoof trimming demonstration.

North Central Pennsylvania

By Wm. H. Juzi

On July 28 about 40 Guernsey breeders, with their wives and families met at the farm of Kenneth Shelley, Forksville, Pa., to hold the North Central Guernsey Breeders' field day. At noon-time the group went to World's End State Park for a bountiful picnic dinner.

John Blyholder gave a few remarks regarding the State Association, and introduced John Brackman, State Director from that area, who in turn introduced County Agents, Vocational Agriculture Teachers, and other distinguished guests. After these talks the group went back to Mr. Shelley's farm and participated in a classifying contest. This turned out to be a very interesting and educational discussion. Francis Fulton, new manager at Llan Fair Farms, Pine Grove, classified a cow unofficially, explaining all the points to look for, then the group classified two other cows for the contest. The highest score was won by Paul Rieber, county agent of Bradford County, who very graciously declined the prize. So, the first prize went to Herbert Chamberlain, a Vo-Ag. student from Canton. Second prize went to Wesley Page, Mehoopany, who is on the Guernsey sire selection committee of NEPA ABC. First prize was a show halter, second prize was a cow and bull head plaque.

Mr. Shelley has a very neat, small farm—keeping 12 milk cows. When he bought this farm the owner before him said that two cows were all he could keep, that he had tried three and could not feed them. On these 23 acres. Mr. Shelley keeps 12 cows and several heifers. He has six acres of pasture and 17 acres of crop land, and was first in Sullivan County in the Green Pastures cotest.

Grand Rapids, Mich., Parish Show

By A. P. Cole

The Grand Rapids Parish Show was held at the very adequate facilities of the Lowell 4-H Club Fairgrounds with 16 exhibitors leading out 49 head for Judge Edward Wright to place.

Lockshore Farms, R. F. Locke, owner, came out with all the champions from a string very well fitted and shown by herd manager, James Fish and herdsman, Murray Longwill.

In the 4-H division, Bonnie Lee Cole of Lowell, walked off with the Champion 4-H Club female award on her junior calf.

Lyle Hunsberger, president of the Grand Rapids G. B. A. was ably assisted by Raymond Jost, Secretary of the Association, and Earl Woodworth, member of the Board of Directors, in the management and direction of the show. Mr. and Mrs. Ralph Roth were chairmen of a very nice potluck luncheon which was participated in by all exhibitors and visitors.

Following is a list of awards:

(Please turn to page 32)

A Change Among the Leaders

St. Albans A V Boy's Nell
12013—670—Jr3—305C—3x

St. Albans A V Boy's Nell, 1174480, Reentry 119051

9th Jr3—305C—3x

St. Albans A V Boy's Nell, bred by St. Albans Farms, Inc., St. Albans, Mo., and now owned by J. R. Flint, Jackson, Miss., recently completed her production record of 12013 lbs. of milk and 670 lbs. of fat to place 9th in her class as a Jr3—305C—3x, displacing Arizona Farm's Carrie 2d from the class leadership group. On July 8 "Nell" dropped a bull calf, that was sired by McDonald Farms King Augustus, and he will be kept at Flinco Farms. She was sold in the St. Albans Dispersal and purchased by J. R. Flint and trucked to Jackson, Miss., where her lactation was completed under the capable handling of John Hood, herdsman at Flinco.

The sire of "Nell" was St. Albans Actor's Valiant Boy, that now has 16 A. R. daughters and at present is owned by the M. F. A. Artificial Breeding Association, Springfield, Mo. He in turn, was a son of Wildwood's Actor's August whose influence was certainly a strong factor in the St. Albans breeding program.

St. Albans Hero's Nella Jay, the dam of the new class leader, has four A. R. daughters and has three A. R. records, including 10943—538—F, and 13598—685—CC. Her sire, Valleywood Steadfast Hero was line-bred to Langwater Steadfast.

St. Albans A V Boy's Nell was hand milked throughout her lactation period and she completed her record in excellent condition proving every bit a class leader.

Sire: St. Albans Actor's Valiant Boy 372884.
Dam: St. Albans Hero's Nella Jay 757743.
Breeder: St. Albans Farms, Inc., Saint Albans, Mo.
Owner: J. R. Flint, Jackson, Miss.
Born: Feb. 13, 1948. Calved: June 29, 1951.
Served: Sept. 24, 1951. Calved: July 8, 1952.
Supervised by University of Missouri, Columbia, Missouri.
Carried calf 222 days during test.
3 milkings daily—Total milkings 912.

1951	Milk Lbs.	Butter Fat %	Butter Fat Lbs.
July 4	1230.7	5.87	72.24
Aug.	1533.7	5.87	90.03
Sept.	1288.4	5.25	67.64
Oct.	1314.0	5.17	67.93
Nov.	1073.0	5.80	62.23
Dec.	1161.8	5.11	59.37
Jan. 1952	1162.1	5.43	63.10
Feb.	1055.3	5.74	60.57
Mar.	1119.0	5.79	64.79
Apr.	978.5	5.79	56.66
May 3	97.0	5.79	5.62
Total	12013	5.58	670

New State Champions

Arizona

Sr3 305C 3x — Arizona Farms Betsy Mae 1026280, 10456 pounds milk, 522 pounds fat, (853 T. M.). Breeder and owner, Henderson, Stockton, Phoenix.

Jr2 305C 3x — Arizona Farms Miss Arizona 1180742, 9276 pounds milk, 450 pounds fat, (913 T. M.). Breeder and owner, Henderson Stockton, Phoenix.

Connecticut

Jr3 305C 3x — Sterlingold Martha 1093121, 10171 pounds milk, 577 pounds fat, (915 T. M.). Breeder, Sterling Farms, Inc., Stamford. Owner, John P. Kinsey, Torrington.

Kansas

Jr4 305C 2x — Ransom Wicki's Willow, 1105738, 8525 pounds milk 521 pounds fat, (610 T. M.). Breeder, W. G. Ransom, Homewood. Owner, Est. W. G. Ransom, Homewood.

Maine

Jr4 305C 2x — Royal's Sue of Comins Farm 1008122, 11190 pounds milk, 535 pounds fat, (610 T. M.). Breeder, J. H. Comins, East Holden. Owner, Marilyn C. Kief, Salisbury Cove.

Jr2 305C 2x — Birchfield N Annalass 1169715, 8849 pounds milk, 458 pounds fat, (608 T. M.). Breeder, Lawrence Grinnell, South Dartmouth, Mass. Owner, John R. Pillsbury, Farmington.

Maryland

Jr4 HIR — Kennersley Tidy's Hester 992462, 12289 pounds milk, 719 pounds fat, (865 T. M.). Breeder & Owner, Eugene M. & Esther P. Callis, Church Hill.

Michigan

Sr4 365C — Big Girl Fairlawn 1117319, 18751 pounds milk, 815 pounds fat (961 T. M.). Breeder, H. W. & M. T. Schultz, Grand Ledge. Owner, Knuth Brothers, Homer.

Missouri

Jr2 305C 2x — St. Albans A V Boy's Venus 1157173, 10244 pounds milk, 494 pounds fat, (610 T. M.). Breeder and owner, St. Albans Farms, Inc., Saint Albans.

New Mexico

Sr4 HIR — South-Ray Jewel's Glitter 1053311, 11947 pounds milk, 627 pounds fat, (772 T. M.). Breeder and owner, Edgar S. Murray, Albuquerque.

Utah

5yrs 365C — Brookacres Illustrious 967527, 16403 pounds milk, 752 pounds fat, (1094 T. M.). Breeder, S. E. Brookover, Boise, Idaho. Owner, J. Mack Rasband, North Ogden.

Vermont

Sr3 365C — Cup of Gold of The Glen 1024182, 14354 pounds milk, 802 pounds fat, (1095 T. M.). Breeder, Edith Bishop Nicholson, Newport, R. I. Owner, Arthur D. Pinkham, Wilmington.

Chat . . .

R. P. Hayes, Golden Guernsey producer and distributor, Dothan, Ala., has been advertising regularly over radio station WAGF with two spots daily. He considers such advertising very successful in getting results in his sales program.

Jimmy McClaren, formerly of Borden Co., Jackson, Miss., has assumed the management of Walker-Flint Farms Inc., in Jackson, as of August 1. We wish Mr. McClaren much success in the handling of Golden Guernsey.

Western Massachusetts G. B. A. Field Day held at Sheldegren Farm, Greenfield, Mass.

Western Massachusetts Field Day

By Joseph Pendergast

Sheldegren Farm, Greenfield, Mass. owned by Mr. and Mrs. Harry Koch, was host to the Western Massachusetts G. B. A. Annual Field Day on Wednesday, July 23. The farm, located on a beautiful mountainside, over-looking the city of Greenfield, provided an ideal setting for the event. By the time everyone was ready to sit down for a basket lunch at noon, the 150 members, guests, 4-H boys and girls, had taken the opportunity to look over the herd, which included a number of class leaders, all bred and developed on the farm. The cattle were in excellent condition which always adds to the attractiveness of any herd.

The afternoon program was off to a flying start promptly at 1 p. m. with a word of welcome from Mr. Koch and president Earle Harris. The Koch family and guests were introduced by Joseph Pendergast, field representative of The American Guernsey Cattle Club, who acted as moderator throughout the afternoon program.

Mr. Koch then introduced and had led out the two senior herd sires—Sheldegren Hector and Sheldegren Guard—followed by their dams, two grand old cows, both class leaders, and both sired by another home-bred bull, Sheldegren Prince Victory. These two cows are still making a real contribution to the herd by continuing to produce with the best and at the same time building a top family through their offspring.

Next to be led out were members of the "Edna" family that has produced seven class leaders. This was immediately followed by the first of five classes which were brought out for the judging contest. It included some of the oldest cows in the herd, an impressive class as were the other four.

Bill Hepburn, Jr., manager of Forsgate Farm, Jamesburg, N. J., was the official judge. In good form, as usual, Bill placed each class quickly and clearly stated his reasons much to the benefit of all who took part. After the judging contest the group adjourned to see and hear Bill Chilcoat, Deep Lake Farm, Lakeville, Conn., do a splendid job showing the proper procedure to follow in preparing an animal for the show ring.

The final event of the program was the awarding of prizes to the contest winners by Mr. Pendergast. Through the fine spirit of co-operation between the Massachusetts State Guernsey Association and Western Massachusetts organization, attractive prizes were donated to the three high individuals in the men, women, and junior divisions, which were as follows: For the men: First, Rex LeParmentier; second, Darwin Morse: third, Henry Gurrich. For the ladies: First, Marge Van Petersilge; second, May Scott; third, Sylvia Baldwin. For the Junior Division: First, Raymond Holuch; second, Nancy Harris; third, Alma Pomeroy.

Many thanks go to the Koch family, to the boys on the farm who fitted and led the animals, Harley Leland, State 4-H Club agent, Milford Atwood, County 4-H Club agent, and Stanley L. Burt, County Agricultural Agent, whose assistance with the judging contest was greatly appreciated.

East Central, Ill., G. B. A. Show

By George A. Campbell

The East Central Illinois G. B. A. held its Annual Parish Show on August 9, in the City Park at Cissna Park. Over 60 animals were paraded before Professor J. G. Cash of the University of Illinois. Many of the cattle left directly after the show for Springfield where they will compete at the Illinois State Fair.

Arthur E. Bauer, president, and Bob McCray, secretary, did a splendid job of organizing the show and had plenty of prizes for the winners. Each exhibitor received a half dozen carton of Golden Guernsey glasses.

At the beginning of the show, Professor Cash gave an enlightning discussion on Guernsey type, and the spectators were called on to judge two classes. Mrs. Harry Bauer of Loda, won the judging contest in the women's division. There was a tie between Orvin Peters, Momence, and Harry Duis, Milford, for first place in the men's division. A flip of a coin broke the tie in favor of Mr. Peters. In the junior division, a showmanship contest was held, being won by Myron Bluhm, St. Joseph.

Raymond Busboom, Gifford, who showed only four head, walked off with top honors by capturing both grand championships, Sterlingold Levity Lustrous and Penelope's Rosetta.

Following is a list of awards:

Grand Champion Bull
Sterlingold Levity Lustrous, Raymond J. Busboom, Gifford.

Grand Champion Female
Penelope's Rosetta, Raymond J. Busboom.

Bull Calf, Under 1 Year
1, Pine Star Duchess Hero, Harry Duis, Milford; 2, Commander of Red Gate Farm, Arthur Bauer, Cissna Park; 3, Brutusdale King's Celest, Lon Ash, Danforth.

Bull, 1 Year and Over
1, Sterlingold Levity Lustrous, Raymond J. Busboom; 2, Northern Conrad's Wistar, Arthur and Harry Bauer, Cissna Park.

Heifer Calf, 6 Months and Under 12
1, Pine Star Lady Lucy, Juline Duis, Milford; 2, Entry, Raymond Green and Son, Gibson City; 3, Entry, Richard Muehling, Cissna Park.

Heifer, 1 Year and Under 18 Months
1, Pine Star Cap's Queen, Harry Duis; 2, Entry, Archie Fox, Gibson City; 3, Hope's Starlet of Ashland, Leon H. Ash, Danforth.

Heifer, 18 Months and Under 2 Years
1, Entry, Henry and Bill Jenner, Ridgefarm; 2, Entry, Raymond Busboom; 3, Maple Grove Joan's Jessie, Raymond Green and Son.

Cow, 2 Years and Under 3
1, Maple Grove's Ladina, Herbert H. Green, Gibson City; 2, Tulip's Tillie, J. W. Jenkins, Burkeville, Va.; 3, Little Flower Duke Valeta, Henry Jenner.

Junior Get of Sire
1, Harry Duis on get of Boulder Bridge Capulet; 2, Richard Muehling on get of Boulder Bridge Aggressor.

Produce of Dam
1, Raymond J. Busboom on produce of Rose Marie of Flame Alert; 2, Harry Duis on produce of Pine Star Sargon's Caroline; 3, Harry Bauer on produce of Lady Lee.

Best Uddered Cow
1, Penelope's Rosetta, Raymond J. Busboom.

Three Best Females
1, Entry, Raymond J. Busboom; 2, Entry, Harry Duis; 3, Entry, Richard Muehling.

4-H SHOW

Heifer, 1 Year and Under 18 Months
1, Pine Star Lady Lucy, Juline Duis, Milford; 2, Entry, Leon Ash, Danforth.

Heifer, 18 Months and Under 2 Years
1, Entry, Marylan Jenner, Ridgefarm; 2, Blush's Barbara Ann, Calvin Bauer, Loda; 3, Floss of Ashland, Lon Ash, Danforth.

Junior Production
1, Supreme Beau's Hope, Myron Bluhm, St. Joseph; 2, Monitor's Maudine, Myron Bluhm.

WISCONSIN GETS THIS TOP LEADER

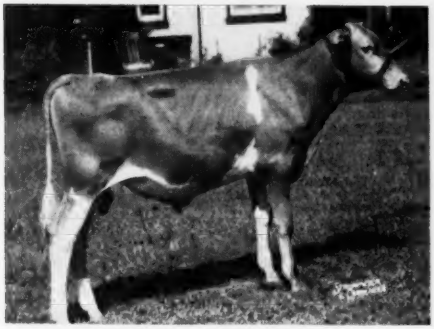

WOODACRES LEADER'S S. KING

CONSIGNED—BORN JAN. 8, 1952 . . .

HIS 7 NEAREST DAMS AVERAGE 16885m.—854f.

Individually Woodacres Leader's S. King is one of the most attractive sons of Fairlawn Actor's Leader that it has been our privilege to offer. On the production side he is also tops. His dam, by McDonald Farms Supreme King (Myhaven King—Supreme's Janice, 19618—981—AA) and out of a top breeding daughter of Douglaston Prince Royal, is proving to be an excellent brood cow. She has given us 3 Very Good maternal sisters to the calf consigned. This has been a great producing family. The dam's granddam made 2 records over 900 lbs. and the dam's dam has 4 records averaging over 700 lbs.

Send Mail Bids to
Otto C. Kline, Secretary Wisconsin Guernsey Breeders' Association
Box 14, Waukesha, Wisconsin.

Maternal Sister . . .

WOODACRES PRINCESS VENUS
Classified Very Good '50
12422—614—Jr2—365C

Dam . . .

WOODACRES SUPREME R. VIRTUE
12567—643—Jr2—365
14874—732—Jr4—365C
1 A. R. Daughter

Paternal Sister . . .

GLENGERAN LEADER'S BLUE RIBBON
Classified Excellent '52
12963—640—Jr2—365C

ALSO
WOODACRES SUPREME MIRTH
3 Nearest Dams Average 1608m.—813f.

This attractive open heifer, born Aug. 11, 1951, has type and heritage for production that you'll appreciate. She is by Woodacres Royal Supreme, he by Langwater His Honor and out of Woodacres Supreme Phelanor, 2 records over 800, and she out of Woodacres Phelanor, $11,000. On the maternal side this nice heifer traces twice to Imp. Financier and twice to Shuttlewick Levity. Her dam classified Very Good and she has a maternal sister that is Very Good.

Dam . . .

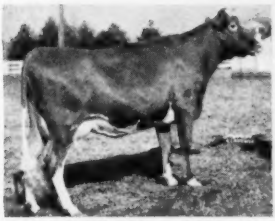

WOODACRES R. MIRTH
Classified Very Good '47—D '50
12631—576—Sr3—365
13214—614—Sr4—365C

Maternal Granddam . . .

DOUGLASTON ROYAL'S PRIDE
17836—987—AA, former Class Leader. 1 A. R. Son, 4 A. Daughters with records up to 782—7yrsC and 701—5yrsC.

Maternal Sister . . .

WOODACRES QUEEN MIRTH
Classified Very Good '50 '52
11756—535—Sr3—305—3x

WOODACRES *Royal Guernseys*

BOX 669, PRINCETON, N. J.

FEDERAL ACCREDITED HERD NO. 526351
•
N. J. ABORTION-FREE HERD NO. 424

ATHERTON W. HOBLER, OWNER • GEO. M. NEWLIN, MGR. • A. M. GOEDECKE, HERDSMAN • TEL. HOPEWELL, N. J. 361

Chat . . .

Jack Damon, son of Mr. and Mrs. Charles A. Damon, Far West Farms, Bow, Wash., is home from Korea. Jack has been overseas since April 1951, and was a Sergeant in the 40th Infantry Division. He hopes to be discharged soon.

Walter Matthiesen, Diversified Farm Buhl, Idaho, recently had a cow that milked up to 79.8 lbs. of milk per day on 2x, machine milking. She is Ju-La-Mor Marjie, a daughter of Chuckanut Philip, A. R.

M. Garza Gonzales, Ciudad Acuna, Mexico, recently purchased six registered Guernsey heifers from Jack Lively, Bluff View Farm, Dallas, Texas. Mr. Gonzales now has 14 registered females and one herd sire.

In the August 1 advertisement for Tarbell Guernsey Farms the credits for Tarbell Gallant Royalenda should have appeared as 6618 lbs. milk and 312 lbs. fat, Sr4 in 91 days. Now "Royalenda" has 8384 lbs. milk and 396 lbs. fat in 121 days as a Sr4-year-old.

L. H. Stinnett, Extension Dairyman, Oklahoma A. & M. College, Stillwater, recently attended five Guernsey Field Days, and a registered Guernsey Heifer Sale, which was a part of the state Guernsey program. Mr. Stinnett made good use of his camera at the various activities and has used the pictures on two TV programs, one at Oklahoma City, and one at Tulsa.

Mr. and Mrs. M. L. Johnson, owners of Clover Leaf Dairy, Monroe, La., are very much interested in Guernseys, and have a sizeable herd coming along managed by Lynn Pocke. Under construction at Clover Leaf Guernsey Farm are two large barns, 64 x 90 in dimension. These barns are to be used for hay storage, loafing barns for both the milking herds, and dry cows. Part of one of the barns will be used as a maternity pen. Both the owners and Mr. Pocke hope to be producing GOLDEN GUERNSEY in the near future for distribution in Monroe.

Roy H. Ferguson

ONE pioneer breeder of Guernsey cattle, Roy H. Ferguson, of Kirkwood, Pa., died recently at the age of 73. Mr. Ferguson operated, with his son Hervey, a large purebred Guernsey herd in Lancaster County, which will be carried on by his son.

Mr. Ferguson was one of the first purebred breeders in the area, and did much to encourage other dairymen to establish purebred herds. He was a member of The American Guernsey Cattle Club, having joined on February 15, 1923, and was also a member of the State Association, and various local farm and church organizations. Our deepest sympathy goes to his family.

A. W. Wood

ONE of the older Guernsey breeders in the state of Pennsylvania will be missed at the Guernsey activities, through the death of A. W. Wood of Milan. He passed away on July 21 at the age of 76. Mr. Wood had owned Guernseys for 40 years and was a member of The American Guernsey Cattle Club, having joined on March 27, 1934. He also served two terms as a member of the Board of Directors of the Pennsylvania G. B. A. where his wise counsel was always appreciated. In 1931 he was the State Master Farmer. He was very active in local affairs and was one of the original directors of the local bank. Mr. Wood had served many years on the school board and was a member of the local Grange. His son, Ernest, who has been farming the home farm since 1939, will continue on with the herd and farming operations.

Holding left to right: V. C. Johnson, Dinsmore; Wilbur J. Casey, Clearwater; L. H. Sellers, St. Petersburg; H. L. Somers, Gainesville; T. Stin Haselton, Eustis; John Sargeant, Lakeland; Charles F. Johnson, Dinsmore; Earl Johnson, Dinsmore; J. McK. Jeter, Union, S. C.; C. L. Ward, Sr., Winter Park; Earl Jensen, Lake Worth; N. W. Wooten, Gainesville; P. T. Dix Arnold, Gainesville, and C. L. Ward, Jr., Winter Park.

Guernseys To Florida

BY J. MCK. JETER

FOURTEEN Guernsey heifers were acquired recently by the Department of Dairy Science from Florida breeders under a program sponsored by the Florida Guernsey Cattle Club. These animals represent some of the top breeding of Florida purebred Guernseys and comprise a foundation for building a quality herd at the Dairy Research Unit.

This enlargement of the dairy herd was made possible by the acquisition and recent development of more adequate facilities at the new Dairy Research Unit. As these accommodations for additional animals became available, the Florida Guernsey Cattle Club initiated a program to make available, at token prices, outstanding females from Florida herds in order to establish a good representation of Guernsey cattle at the University. These animals and their progeny will make valuable contributions to future research and teaching programs.

Participants in this Guernsey placement program were: C. L. Bodden, Dinsmore; Boutwell's Dairy, Inc., Lake Worth; Wilbur G. and Kathryn Casey, Clearwater; J. H. Cone, Plant City; Dinsmore Dairy Farms, Dinsmore; C. E. Donnegan, Largo; T. Stin Haselton, Eustis; Sargeant Farms, Lakeland; L. H. Sellers, St. Petersburg, and C. L. Ward and Son, Winter Park.

CONSIGNED TO THE ESSEX COUNTY SALE

Topsfield, Mass. — September 20, 1952

Seath & Shultz Sales Co., Sales Managers

WILGORLAN FARMS GAY (Vacc.)

First Jr. Calf, Member First Junior Get and Best Three Females, 1951 Pennsylvania Guernsey Show, Reserve Junior Champion, Member First Junior Get and First Junior Dairy Herd, Royal Winter Fair, 1951. "Gay" was born Nov. 30, 1950, and is sired by Gardenville Coronation King and out of Wilgorlan Farms Monitor Gift, 11428—635—Sr2—365C, 12766—668—Sr3—365C, and due Dec. 16, 1952 to our "Courageous" bull.

THE FRANKLIN-BURKEVILLE SALE

Burkeville, Virginia — September 27, 1952

The Louis McL. Merryman & Sons, Inc., Sales Managers

Consigned is this cow's son by Gardenville Coronation King

HORSE SHOE F. GARDENIA
11539—610—Sr2—365C
10525—555—Sr3—305C—3x
13303—701—Sr4—365C

Consigned is this cow's maternal sister

WILGORLAN FARMS VERBENA
12084—601—Sr3—365C
Her son by Gardenville Coronation King, 1st prize Bull Calf, 1951 New Jersey Show, and Jr. Herd Sire for Cloverland Dairy Farm, Phoenix, Md.

CONSIGNED IS **WILGORLAN FARMS GORDON**, born March 13, 1952. His seven nearest dams average 16643 milk, 823 fat. A big calf with loads of quality. His maternal sister, Wilgorlan Farms Glenna (D '50—VG '52), 14382—645—Jr2—365C, sold for $2,300 to Charles Melenyzer, Charmel Farms, Belle Vernon, Pa. A maternal brother, Wilgorlan Farms Grandeur, 1st Prize Jr. Bull, Member Winning Jr. Dairy Herd at Royal Winter Fair, 1951, and now herd sire at Dr. John Rosen's Twin Silos Farm, Gardenville, Pa. A full sister, Wilgorlan Farms Garland (VG '52), 8400—303—Sr2 in 337 days. A ¾ sister, Charmel's Garden King Beauty, 7904—366—Jr2 in 234 days (VG '52), first prize two-year-old at 1952 Pennsylvania Farm Show. A full brother to Wilgorlan Farms Gordon is owned by Herber Harriet, Wood-Bee Farm, Medford, N. J.

CONSIGNED IS **WILGORLAN FARMS PRINCESS** (Vacc.), born December 11, 1950, and due April 13 to our son of Pine Manor Crown Jewel. This heifer is sired by Gardenville Coronation King and out of our 14-year-old "Prudence" cow, classified GP '47—VG '48 '49, with two 700 lb. records and over 110,000 lbs. milk on lifetime production, all 2x except the two A. R. records. "Princess" is a full sister to Wilgorlan Farms Pandora, a beautiful high producing two-year-old on A. R. test at Twin Silos Farm, Gardenville, Pa. A full brother is Herd Sire for Teets Brothers, Rochester, Pa. Another ¾ brother is being used by L. C. Brant, Cornova Guernsey Farm, Bonners Ferry, Idaho. A full sister to "Verbena," pictured above, is at Wilgorlan.

BUTLER-LAWRENCE COUNTY SALE

Butler, Pa. — October 6, 1952

CONSIGNED IS **WILGORLAN FARMS ACTRESS** (Vacc.), born May 1, 1951. She will be bred to our proved "Courageous" bull. "Actress" is sired by the proved Gardenville Coronation King bull. The dam is a young cow with a Jr3 A. R. record of 10118—546—365C. Both granddams are still breeding and average 16 years of age with 18166 milk, 919 fat. 'Actress' full brother is jointly owned by Messrs. I. & W. Kratz and H. Nyce, Morwood, Pa. Her dam was one of the top selling cows in the 1951 Pennsylvania Royal Sale, going to H. H. McConnell, Meetinghouse Lane Farm, Honey Brook, Pa.

ALSO LOOK FOR THE FOLLOWING:

INDIANA FALL SALE — September 24

Check both the Indiana G. B. A. and our advertisements in the August 15 and September 1 Journals.

Check this and later Journals for consignments to the following sales:

October 10—New Jersey State Sale, Pate Sales Company.

October 13—Franchester Sale, The Louis McL. Merryman & Sons, Inc.

October 14—Ohio Classic—also check with Ohio G. B. A.

October 14—9th Texas State Sale, check with Texas G. B. A.

October 24—Elkhart County, Ind., Sale, check with Russell George Sales Service.

October 30—Pennsylvania State Sale, check with Pennsylvania G. B. A.

ARTHUR M. YOUNGS, Owner
JOSEPH E. ADAMS, Manager
G. EMERSON WATTS, Herdsman

Calfhood Vaccinated
Fully Accredited
Telephone Pennington 6

10 miles from Trenton
Route 29
Titusville, New Jersey

HIGHEST RECORD in its class ...made on BEACON FEEDS!

Mr. and Mrs. Freeman — proud owners of the Freeman-Ayr Farm.

The highest record of any herd of Ayrshires (in the 5-15 class) for 1951 goes to the Freeman-Ayr Farm, Fultonville, N. Y. Mrs. Freeman had 12 cows, with 10,794 lbs. of milk, a 4.5% test and 485 lbs. of fat. On a Mature Equivalent basis used by the Ayrshire breed for rating herds this was, 11,587 lbs. milk and 522 lbs. of fat or 12,465 lbs. of 4% milk.

Best cow in the herd was Freeman Ayr Lassie with 13,410 lbs. milk, 4.9% and 629 lbs. of fat.

All records were made on 2x milking.

RAISED AND FITTED ON BEACON

Special congratulations to Mrs. Freeman and the Freeman-Ayr Farm, for this is the second time in four years of testing that she has had the highest herd in her class.

This record, like many others made over the years on Beacon dairy feeds, proves the superiority of a feeding program over merely feeding "bags of feed." The Freeman calves are started on Beacon Calf Starter and Calf Grain; heifers and dry cows are fitted and freshened on Be-Co-Lass and Beacon Dairy Fitting Ration; and the milkers are individually fed Beacon "18" Test Cow Ration according to the amount of milk, the test and the quality of the hay being used at a given time.

Beacon Feeds are sold by Beacon Dealers from Maine to Virginia and West Virginia

THE BEACON MILLING CO., INC.
Eastport, N. Y. Cayuga, N. Y. York, Pa.

LEADERSHIP BY RESEARCH

Beacon Feeds

Ten Leading Bulls . . .

(*Continued from page 13*)

smallest measurable amount in three generation studies, to 15.9 per cent which is a little stronger than half brother and sister mating.

It would be desirable to compare the inbreeding of these bulls with the average inbreeding of bulls in the Guernsey breed. Studies have been made of the genetic history of Holstein-Friesian, Brown Swiss and several other breeds of livestock, but, unfortunately, no study has been made on Guernsey cattle so there is no measure of the inbreeding which is found on the average in this breed. This makes direct comparisons impossible.

In each of the several studies which have been made on other breeds of livestock, including dairy and beef cattle, sheep and swine, the inbreeding within a closed breed has been found to increase about one-half of one per cent per generation on the average. Assuming that Guernseys were no more nor less inbred that these other breeds of livestock, an average increase of one and one-half per cent in inbreeding would be expected in three generations throughout the breed.

As an example, Langwater Valor, that has a coefficient of inbreeding of 15.9 per cent, is the most strongly linebred of the 10 bulls, tracing to only three sires in three generations. If the other nine bulls had all been the result of outcrossing, the average inbreeding of the 10 would have been 1.59 per cent. This level of inbreeding is slightly greater than the average level postulated for the breed.

What can be concluded from a study of this type? Does it appear that one system of breeding is more successful than others for producing popular bulls? The results appear gratifying to all sides without letting anyone win the argument about his preferred method being best. First of all, one-half of the bulls were what would be called "cold outcrosses," having no one animal more than once in the first three generations. The proponents for outcrossing, those breeders who shun any form of inbreeding, could point to these and claim that outcrossing is the method for creating great bulls. But the other half of the bulls varied from 3.1 per cent to 15.9 per cent inbreeding, from the mildest type of line-breeding to a type where there is only one grandsire and only one great grandsire. Those who favor linebreeding could base their argument on these examples, and claim line-breeding to be the method for creating great bulls. Neither side, however, could

lay exclusive claim to one method or another, for both proved successful.

In the end, it seems reasonable to assume that it must not be the system that is most important but it must be the inherent quality of the ancestors which counts. If all 14 places in the three generation pedigree are filled with genuinely good cattle, the chances are pretty good that the offspring will be valuable, regardless of whether or not those 14 places are filled with 14 *different* animals.

FRANKLIN

Protection for YOUR Calves!

Now the livestock owner can give safe and effective treatment

FRANKLIN

SULFATAN BOLUSES

are giving excellent results in the treatment of infectious scours in young calves.

They provide astringent action, as well as inhibit bacterial growth.

Economical and convenient to use.

FRANKLIN

TRIPLE SULFAS

The multi use sulfa to aid in treatment of bacterial infections such as Calf Pneumonia, Calf Diphtheria, Shipping Fever and Foot Rot.

Two forms: Tri-Sulfa Solution and Tri-Sulfa Boluses.

FRANKLIN

SULFAPYRIDINE BOLUSES

Regarded by many as a specific in treating infections of Foot Rot and Calf Pneumonia.

Send to nearest Franklin Office for 80-page illustrated catalog that gives full description.

Local Franklin Drug Store Dealers.

O. M. FRANKLIN SERUM CO.

Denver - Kansas City - Wichita - Amarillo Fort Worth - Marfa - El Paso - Alliance Salt Lake City - Los Angeles - Portland Billings - Calgary

FRANKLIN

VACCINES & SUPPLIES

Started Testing

The following breeders have started their herds on Official Test:

ADVANCED REGISTRY

William E. Greer, Green Cross Farm, Salem, N. H.

HERD IMPROVEMENT REGISTRY

H. F. Bailey, Cotaco Guernsey Farm, Route No. 2, Somerville, Alabama.

W. T. Slaughter and Larree Johnston, Lakeside Farm, Route No. 2, Cartersville, Georgia.

Dale Haselby, Mapleway Farm, Route No. 2, Royal Center, Indiana.

Morton Brothers & Leonard Baird, Morton Dairy Farm, Route No. 5, Lebanon, Indiana.

Edward Becker, Edma Guernsey Farm, Ballatine, Montana.

Richard P. Outhouse, May Rich Farm, R. F. D. No. 4, Canandaigua, New York.

Mrs. H. K. Fenn, Idlehour Farm, Rugby Road, Route No. 5, Hendersonville, N. C.

J. R. Haney, Slaty Hill Farm, Route No. 1, Marshville, N. C.

W. Scott Shepherd, Duart Farms, Lumberton, N. C.

Walter Vockert, Columbia Gorge Guernsey Farm, Route No. 1, Box 268, Troutdale, Oregon.

John C. Bole, Felicity Farm, R. D. No. 1, Malvern, Pennsylvania.

J. J. Munns, Four Column Farm, Box 336, Landrum, South Carolina.

Eugene A. & J. K. Dickinson, Maple Grove Farm, R. F. D. No. 1, Box 423, Fredericksburg, Virginia.

Join the ranks of Successful Breeders Using—

BREEDER-ADE* OIL

...for surer pregnancies...for better young

Follow the lead of successful breeders in all parts of the country—feed Breeder-ADE Oil before mating. This blend of carrot oil, wheat germ oil and "D" activated animal sterol successfully combats nutritional sterility. 4 oz. only $1.80 postpaid!

Put Breeder-ADE Oil in feed of horses, cattle, swine, dogs, poultry and fur-bearers. Dosage varies according to size of animal—follow simple directions in Bulletin 23 sent in each package. Orders shipped same day received. Send check or money order for $1.80. Money back if not satisfied. Breeders who have tried it reorder year after year.

NUTRITIONAL RESEARCH ASSOCIATES
SOUTH WHITLEY, INDIANA

Department 3 *Trade Mark

Subscribe to the Guernsey Breeders' Journal

5 Years — $5.00

Daisy Cattle Markers

Solid brass tags and brass-plated chain.

No. 21—FOR NECK. Adjustable. Tags numbered both sides. $13.25 per dozen.

No. 17—FOR HORNS. Adjustable. $9.20 per dozen.

No. 38—DOUBLE PLATE NECK CHAIN. Upper portion strap, lower portion chain. $14.50 per dozen.

Write for catalog. Sample mailed for $1.00.

GOLDEN ARROW FARMS

Dept. 7 Box 7 Huntington, Indiana

MORE PROFIT FROM CORN AND SMALL GRAINS

- **Harvest Independent of Weather!**
- **Dry Out and Store Without Loss!**
- **Preserve Food Values!**

WITH THE PEIRSON-MOORE

ALL-PURPOSE FARM DRIER

You can handle corn and small grains with peak efficiency and large savings by using a P-M All-Purpose Drier on your farm. Yields per acre are higher because field losses are negligible. New late-maturing hybrids with greater production can be used successfully . . . and fields are clear early for safe planting of cover crops.

Farmers say: "The Peirson-Moore Drier pays for itself in one season."

Your existing farm buildings can be inexpensively adapted for drying of corn, small grain, hay and other crops. P-M Driers are made in large and small sizes, and are easy and economical to operate.

WRITE FOR FREE BOOKLET

PEIRSON-MOORE All-Purpose FARM DRIERS

Lexington - - Kentucky

A. JARDINE

PURCHASING AGENT **HERD MANAGEMENT**

After many years' experience with the leading herds, I am sure I can be helpful in selecting or improving your herd.

Doylestown, Penna.
Box 81

IMPORTING **EXPORTING**

Telephone: PLUMSTEADVILLE 2853

F. B. GRAHAM

GRAHAM SCHOOL

A SCHOOL FOR CATTLEMEN
ONLY SCHOOL OF THE KIND

We guarantee to teach the progressive cattleman how to accomplish the following or his money back:

How to make many barren cows breed, control abortion, deliver calves, remove afterbirths, artificial insemination, diagnose pregnancy, keep cows breeding, keep bulls breeding, disease prevention, have clean healthy udders and a thorough working knowledge of the reproductive organs.

Write or Wire for Catalog

GRAHAM SCIENTIFIC BREEDING SCHOOL

216 East Tenth Street **Kansas City 6, Mo.**

GLENN LECKY

AUCTIONEER

Guernsey Cattle Sales

Holmesville - Ohio

FRED C. WETMORE CO.

LIVESTOCK PHOTOGRAPHERS

4323 W. 143rd St., Cleveland 11, O.

Phone: WINTON 1-8095

Grand Rapids . . .

(Continued from page 24)

SENIOR AND GRAND CHAMPION BULL
McDonald Farms Pre Omen, R. F. Locke, Hickory Corners.

JUNIOR CHAMPION BULL
Cesor Mark Master Max, R. F. Locke.

SENIOR AND GRAND CHAMPION FEMALE
Lockshore Moon's Dena, R. F. Locke.

JUNIOR CHAMPION FEMALE
Lockshore Independence, R. F. Locke.

BULL CALF, UNDER 1 YEAR
1, Entry, Jake Verhey, Grand Rapids; 2, Entry, Henry Modderman, Marne; 3, Med-O-Bloom, Elton R. Smith, Caledonia.

YEARLING BULL
1, Cesor Mark Master Max, R. F. Locke; 2, Cowham Farm Emolea's Nevrex, Lyle Hunsberger, Grand Rapids; 3, Entry, E. W. Ruehs, Caledonia, and J. Roy and Elton R. Smith, Caledonia.

BULL, 2 YEARS OLD
1, McDonald Farms Pre Omen, R. F. Locke; 2, Lyrene Golden Maxim, Henry Modderman.

HEIFER CALF, UNDER 1 YEAR
1, Entry, R. F. Locke; 2, Entry, R. F. Locke; 3, Silver Birch Marvel's Norann, Robert Henning, Coopersville.

HEIFER CALF,
1 YEAR AND UNDER 18 MONTHS
1, Lockshore Independence, R. F. Locke; 2, Lyrene Golden Queen, Lyle Hunsberger; 3, Rockford Daisy June, Douglas Antonides, Lowell.

HEIFER CALF,
18 MONTHS AND UNDER 2 YEARS
1, Lockshore Cherry Queen, R. F. Locke; 2, Sunny Side Marian, Geraldine Smith, Hastings; 3, Silver Birch P. Diamond, Edward and Robert Henning, Coopersville.

COW, 2 YEARS AND UNDER 3
1, Geloster R. Bright Cherry, R. F. Locke; 2, Lockshore Sunflame's Dena, Mrs. Robert P. Locke, Hickory Corners; 3, Springrove Ultra's Betty, Elton R. and J. Roy Smith, Caledonia.

COW, 3 YEARS AND UNDER 4
1, Lyrene Agens, Lyle Hunsberger; 2, Lockshore Jarrett's Bloom, R. F. Locke; 3, River Dale Angie, Henry Modderman.

COW, 4 YEARS AND OVER
1, Lockshore Moon's Dena, Mrs. Robert P. Locke; 2, Lyrene Princess Mae, Lyle Hunsberger; 3, Van' Meadow Juliana, Elton R. Smith.

GET OF SIRE
1, Lyle Hunsberger on get of Meadow Gold Rose King; 2, Henry Modderman on get of Cesor Maxim's Model; 3, Henry Modderman on get of Lyrene Golden Maxim.

PRODUCE OF DAM
1, R. F. Locke on produce of Geloster Cherry Maid's Queen; 2, Lyle Hunsberger on produce of Plainfield Princess Mae; 3, Henry Modderman on produce of River Dale Ardis.

CALF HERD
1, Henry Modderman; 2, Lyle Hunsberger.

4-H

HEIFER CALF, UNDER 6 MONTHS
1, Rockford's Rose May, Bonnie Lee Cole, Lowell; 2, King's Wild Rose, Harry Corbin, Grand Rapids; 3, River Dale Golden Coronet, Arthur Modderman, Marne.

HEIFER CALF, 6 MONTHS AND UNDER 12
1, Lyrene Imperial Bonney, Lyle Hunsberger, Grand Rapids; 2, River Dale Golden Alice, Mary Ellen Modderman, Marne.

HEIFER, 1 YEAR AND UNDER 18 MONTHS
1, Silver Birch D. Jonquil, James Henning, Coopersville; 2, Rockford Daisy June, Douglas Antonides, Lowell.

HEIFER, 18 MONTHS AND UNDER 2 YEARS
1, Sunny Side Marian, Geraldine Smith, Hastings; 2, River Dale Rosa, Janet Modderman, Marne.

LEARN AUCTIONEERING

OUR GRADUATES ARE DOING BUSINESS
NEXT TERM DECEMBER 1, 1952
ENROLL EARLY!—WRITE FOR FREE CATALOG

MORT GRANGER'S COURSE IN AUCTIONEERING

P. O. BOX 131-G THOMPSONVILLE, CONN.

Specialized Service For Farm Owners

SURVEYS-CONSULTATION-MANAGEMENT-BOOKKEEPING-LIVESTOCK SALES

We offer a confidential helpful service based on many years of farming and livestock experience in over 20 states.

Full information upon request. Ask for folder.

BURLINGAME, FIELD PIERCE & BROWNE, INC.

158 MAIN STREET, PUTNAM, CONNECTICUT
518 TURKS HEAD BLDG., PROVIDENCE 3, R. I.
and
45 WEST 45TH STREET NEW YORK 19, N. Y.

STROHMEYER & CARPENTER, Inc.

Photographers of Animals

White Plains - Box 788 - New York

Hoof Trimming

Write

ROGER DALE BACON

Box 314, North Oxford, Mass.

Phone Oxford 369-12

Howard County Show

By R. L. Holden

The Howard County G. B. A. held its Annual Parish Show in the park at Greentown, Ind., August 2. Fifty-nine head were shown before a group of over 200 interested spectators. Exhibits were not limited to Howard County, in fact, fully half the show came from other counties. Altogether, 59 head were shown. The bull show was light, with only six bulls. Of these, the senior and grand championship for bulls was placed on the aged bull, Signet's Loraine's Valorous, owned by Peter B. Lehman, Decatur, while the junior championship went to an entry shown by Dr. and Mrs. R. A. Craig of Kokomo.

The 53 females made a very creditable showing and especially in the young classes carried quite high quality. A study of the awards will indicate that top places were well distributed. Kerr Hill L. Cherry, shown by Harold Houser and Sons, Moorland, was the senior and grand champion female, while the junior champion female was Colonel's R. Twinkle, shown by Peter B. Lehman.

The Indiana G. B. A. gave a China Golden Guernsey cream pitcher for the winner of the best uddered cow class, which was awarded to Harold Houser and Sons, Mooreland, on Kerr Hill L. Cherry. The Howard County breeders, of this show, divided the two-year-old class into two parts, showing one group of two-year-olds not in milk, and one group of two-year-olds that had freshened.

The show was well handled, and the animals were led into the ring promptly so that there was no loss of time between classes. The cattle were housed in a big tent and the ring was arranged so that the lead was short and at the same time there was adequate room for the size of the show.

E. A. Gannon, Professor Dairy Extension at Purdue University, was the judge. Carl Jenkins, Peru, Miami county, handled the entries while Melvin Young, secretary of the Howard County G. B. A., kept the records. Lawrence Wright, Calf Club Specialist for the Indiana Condensed Milk Company, Sheridan, handed out the ribbons and R. L. Holden, field representative of The American Guernsey Cattle Club, did the announcing. A loud speaker was provided and Ed Gannon gave adequate and extensive reasons on each class all the way down the line.

Following is a list of the awards:

Signet's Loraine's Valorous, Senior and Grand Champion Bull at the Howard County, Ind., Parish Show, shown by Peter B. Lehman, Decatur.

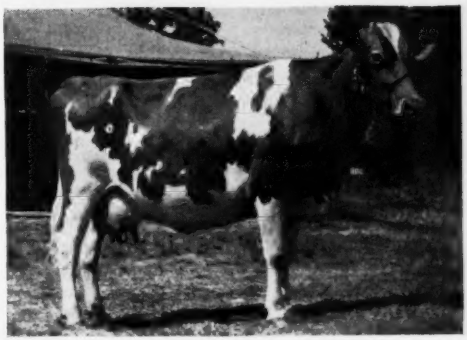

Kerr Hill L. Cherry, shown by Harold Houser & Sons, Mooreland, Ind. Senior and Grand Champion and Best Uddered Cow at the Howard County, Ind., Parish Show.

fool-proof... safe... exclusive

$7.90

LAACKE COW BLANKET

with— (patented) **KANT-KOM OFF BUCKLES!**

Only nationally famous Laacke Kant-Kom-Off blankets have exclusive, patented Kant-Kom-Off buckles that are guaranteed to "stay put" . . . comfortable and injury-proof. Every dirt-resistant, washable Kant-Kom-Off blanket is tailored to fit right . . . made of durable, finely woven duck, doubly and triply reinforced at all points of strain . . . with fully adjustable leg straps. For complete illustrated information showing prices and styles, just send in the coupon below. Remember, every Kant-Kom-Off blanket is satisfaction-guaranteed by the R. Laacke Co. — a famous name in farm supplies for over 50 years.

R. LAACKE CO.
1033 W. Walnut Street
Milwaukee 5, Wisconsin

Gentlemen: Send me _____ Standard Blankets, Size 50-52-54-56-58 at $7.90 each. (Circle size) (Check or M. O. enclosed ☐)
Send Farm Supply Catalog showing complete information ☐
Name _____
Address _____
Post Office _____
State _____

PAPEC MODEL X HAMMER MILL

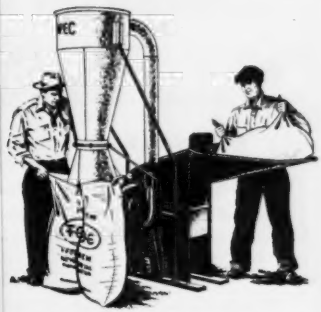

GUARANTEED to grind *any* dry feed to *any* desired fineness faster and cheaper than *any* other mill in the same power class. Ask your Papec dealer to explain its exclusive features. For FREE booklet, write Papec Machine Company, Dept. 949 S. Main Street, Shortsville, N. Y.

PAPEC

HAMMER MILLS • FORAGE HARVESTERS
CROP BLOWERS • ENSILAGE CUTTERS
HAY CHOPPER-SILO FILLERS • FEED MIXERS

ROSS HILL FARM COMPLETE GUERNSEY DISPERSAL

(PAUL ROSSONE, owner, Smiths Ferry, Beaver County, Pa.)

Monday, September 15, 1952 — 1:30 P. M.

29 HEAD—12 Cows—9 Bred and 8 Open Heifers

(15 REGISTERED—14 GRADES)

AT THE FARM—on Route 168, 6 miles north of Midland, Pa., or get off the turnpike at Beaver Valley Exit—take Route 18 south (4 miles) to Route 251, Route 251 west to Route 168 (9 miles) south on Route 168 (4 miles) to farm. Watch for signs!

Mr. Rossone has culled heavily and will offer a group of milky individuals. The herd has been on D.H.I.A. testing for the past seven years.

T. B. and Bang's Certified, just having received the 11th renewal in March, 1952.

Catalogs available at sale or on request.

SALE MANAGED BY: FOR CATALOGS WRITE:

PENNSYLVANIA GUERNSEY BREEDERS' ASSOCIATION

P. O. Box 491 **404 Coulter Bldg.**
Harrisburg, Pa. **Greensburg, Pa.**
Phone 4-4062 **Phone 4941**

WM. H. JUZI, Business Manager

EVERGREEN FARM GUERNSEY DISPERSAL

(G. C. BOYD, owner, Marshallton, Del.)

Thursday, September 18, 1952 — 1:00 P. M.

47 HEAD—1 Bull—28 Cows—4 Bred and 14 Open Heifers

AT THE FARM—off Route 2 (Newark—Wilmington Road) 1½ miles south of the intersection of Route 7 and 2, turn right and follow arrows. (About 5 miles southwest of Wilmington, Delaware).

A young herd mostly all vaccinated. Detailed information about the bloodlines not available at this time. Catalogs will be available at the sale. More information to go out on a postal card to our regular mailing list a few days before sale date.

BANG'S AND T. B. CERTIFIED!

SALE MANAGED BY: FOR CATALOGS WRITE:

PENNSYLVANIA GUERNSEY BREEDERS' ASSOCIATION

P. O. Box 491 **Telephone 4-4062** **Harrisburg, Pa.**

WM. H. JUZI, Business Manager

SENIOR AND GRAND CHAMPION BULL
Signet's Loraine's Valorous, Peter B. Lehman, Decatur.

JUNIOR CHAMPION BULL
Entry, Dr. and Mrs. R. A. Craig, Kokomo.

SENIOR AND GRAND CHAMPION FEMALE
Kerr Hill L. Cherry, Harold Houser and Sons, Mooreland.

JUNIOR CHAMPION FEMALE
Colonel's R. Twinkle, Peter B. Lehman.

BULL CALF, UNDER 6 MONTHS
1, Entry, Dr. and Mrs. R. A. Craig.

BULL CALF, 6 MONTHS AND UNDER 12
1, Entry, Carl Rayl, Russiaville.

BULL, 1 YEAR AND UNDER 18 MONTHS
1, Golden Hills Sir Sampson, Carl Jenkins, Peru.

BULL, 3 YEARS AND OVER
1, Signet's Loraine's Valorous, Peter B. Lehman.

HEIFER CALF, UNDER 6 MONTHS
1, Leafy Lane Matchless Mission, Dr. and Mrs. R. A. Craig; 2, Lane Kingmaker Flute, W. H. and Richard Lane, Camden; 3, Entry, Harold Houser and Sons.

HEIFER CALF, 6 MONTHS AND UNDER 12
1, Van Belle Buella Supreme, Mr. and Mrs. Carl Rayl and Mary Jo Rayl; 2, Sonny Acres Noble Lilly, L. A. Parsons and Sons, Greentown; 3, Signet's P. Ultra Hollora, Peter B. Lehman.

HEIFER, 1 YEAR AND UNDER 18 MONTHS
1, Sonny Acres S. Lilac, L. A. Parsons and Sons; 2, Kerr Hill I. Cora, Harold Houser and Sons; 3, Combination's Spring Kitty, Kelsie Chism and Children, Amboy.

HEIFER, 18 MONTHS AND UNDER 2 YEARS
1, Colonel's R. Twinkle, Peter B. Lehman; 2, Kerr Hill I. Virginia, Harold Houser and Sons; 3, Lane Kingmaker Harmony, W. H. and Richard Lane.

COW, 2 YEARS OLD
(Not in Milk)
1, Signet's L. Triumph, Peter B. Lehman; 2, Sonny Acres S. Cutie, L. A. Parsons & Sons; 3, Entry, Carl Jenkins and Julius Moy, Peru.

COW, 2 YEARS AND UNDER 3
(In Milk)
1, Cared W. L. Beatrice, Harold Houser and Sons; 2, Golden Hills S. Joanne, Kathy Moy and C. L. Jenkins, Peru; 3, Signet's L. Topsy, Peter B. Lehman.

COW, 3 YEARS AND UNDER 4
1, Sonny Acres V. R. Bloom, L. A. Parsons and Sons; 2, Signet's O. Butterscott, Peter B. Lehman; 3, Golden Hills S. Noreen, Carl Jenkins.

COW, 4 YEARS AND OVER
1, Kerr Hill L. Cherry, Harold Houser and Sons; 2, Starr Farms Barabelle, Carl Jenkins and Julius Moy; 3, Signer's M. Petunia, Peter B. Lehman.

JUNIOR GET OF SIRE
1, Carl Rayl on get of Pine Manor Golden Supreme; 2, W. H. and Richard Lane on get of Meadow Lodge Kingmaker; 3, L. A. Parsons and Sons on get of Meadow Lodge Snowbank.

SENIOR GET OF SIRE
1, Peter B. Lehman on get of Pine Manor King Signet; 2, Carl Jenkins and Julius Moy on get of Wey Acres Levity Sheik.

PRODUCE OF DAM
1, L. A. Parsons and Sons on produce of Sonny Acres Ace Blossom; 2, Carl Jenkins and Julius Moy on produce of Starr Farms Barabelle; 3, Carl Jenkins and Julius Moy on produce of Golden Willow Levity.

BEST UDDERED COW
Kerr Hill L. Cherry, Harold Houser and Sons.

Extra-nutritious

Full-O-Pep Dairy Feed

feeds helpful rumen bacteria as well as the cow!

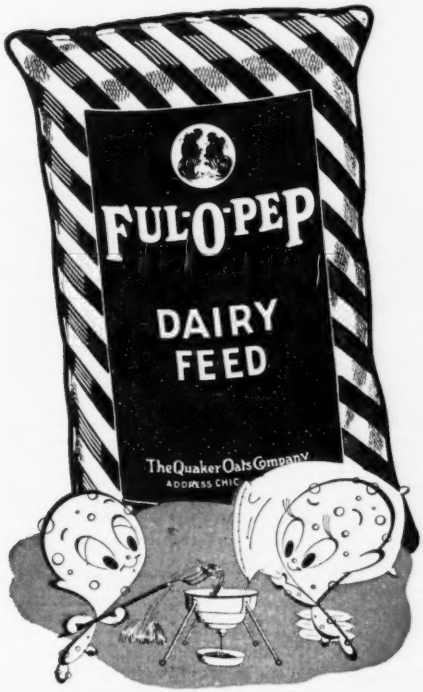

Useful rumen bacteria help the cow break down cellulose and fiber in grain and roughage into milk-making nutrients. It pays to feed these bacteria as well as the cow. So... feed Ful-O-Pep Dairy Feed!

RUMEN BACTERIA SAVE FEED

Billions of *tiny, useful bacteria* in the cow's rumen help break down cellulose and fiber in grain and roughage into *energy producing nutrients* which the cow can digest and make into milk. Otherwise, some feed would pass through the cow undigested . . . feed wasted that costs you money!

After this important job is done, the bacteria themselves are assimilated by the cow for making additional milk.

FUL-O-PEP FEEDS RUMEN BACTERIA

Concentrated Spring Range*, a special "green-grass" vitamin boost . . . molasses . . . *nitrogen-rich proteins* . . . plus essential trace minerals in Ful-O-Pep Dairy Feed, supply the important nutrients these helpful bacteria need to thrive and multiply. As a result of increased bacterial activity, cows make *more efficient use* of your roughage. A number of dairymen report that they can feed proportionately more roughage with Ful-O-Pep than any feed they've ever used.

FUL-O-PEP FEEDS THE COW, TOO

In addition, bulky, nutritious Ful-O-Pep Dairy Feed . . . built around *clean, crimped oats and barley* . . . supplies the cow with the *added nutritional strength* needed for maximum milk production. It's extra palatable! Easy to digest, too.

Be ahead! Feed Ful-O-Pep! See for yourself the big difference bacterial feeding makes in efficient feed conversion . . . in total profits!
Call your local Ful-O-Pep man today.

*Reg. U. S. Pat. Off.

PIONEER DAIRY FEEDS

Good Cows—Good Management and Pioneer Feeds Make Great Partners

MULHOCAWAY BUTTERFAT ROSETTA
365 DA 20,376 M 1034 F
Dunwalke Farm, Inc., Far Hills, N. J.

Write today for tomorrow's feeding program

HALES & HUNTER CO.
141 W. JACKSON BLVD., CHICAGO 4, ILL.
Mills at: Chicago, Ill. • Marshall, Mo.
Wilmington, Del. • Lexington, Ky.

$4,000 FOR GUERNSEYS

Total premiums all breeds

$20,000 plus $3,800
for dual purpose cattle
TOTAL LIVESTOCK PREMIUMS
$96,366

the GRAND NATIONAL at the

COW PALACE

OCT. 31 - NOV. 9

***RODEO—HORSE SHOW**
***LIVESTOCK EXPOSITION**
***ARENA EVENTS**

*World-famous Royal Canadian Mounted Police in their thrill-packed Musical Ride. Headlong maneuvers with splitsecond precision.

14 thrilling performances

GRAND NATIONAL
COW PALACE-SAN FRANCISCO

West Coast Conference of Judges

By R. D. Stewart

Happyholme Farms, Lodi, Calif., owned by George Emde, was host to the conference of judges for the West Coast on June 27, following the American Dairy Science meetings at the University of California. Guernsey breeders, farm managers and educational leaders in the West Coast area, and Hilton Boynton from the University of New Hampshire, attended the evening discussion conference at the Hotel Lodi.

R. D. Stewart, assistant secretary of The American Guernsey Cattle Club, led a discussion on judging and showing procedures. He was assisted by C. R. Knight, member of the Type Committee of The American Guernsey Cattle Club from the Western area.

The conference included classes of bull calves, heifer calves, yearling heifers, two-year-old cows, four-year-old cows, and aged cows. The group also selected a junior champion heifer and a senior champion cow. Perhaps the outstanding class of the day was the class of eight three-year-olds. This class was headed by Happyholme Crown Bonnie, and the class of aged cows was headed by Clovertop Buttercup.

The following people participated in the conference: Hilton Boynton, Victor Gray, John L. Knight, A. O. Shaw, Tim Blosser, T. A. Knight, George Emde, F. R. Schollerman, Carl Allen, Don Rahlmann, Wendell Jones, Ralph Erb, H. P. Ewalt, C. W. Robinson, R. Nelson, R. L. Shreve, W. M. Herms, Ray Gambonini, Jack Nicewonger, R. A. McGurer, Ivan Loughary, M. S. Beckley, Ellwood Nicewonger, J. A. McCarty, M. C. Fleming, S. W. Mead, F. B. Wolberg, C. R. Knight, Weslie Combs, and Michael Freedman.

A delicious lunch was provided by Happyholme Farms and refreshments following the end of the conference in the afternoon. Mary Elizabeth Emde, who many will recall as the Golden Guernsey Queen at the 1951 Grand National Exposition, and cover girl on the April 15, 1952, Guernsey Breeders' Journal, led animals in several of the classes.

Manager Jack Nicewonger, Mr. and Mrs. Emde, and the entire staff at Happyholme Farms are to be highly commended on presenting such outstanding classes to the group. Everyone attending was most appreciative of the courtesies extended. All arrangements for the conference were made by Elmer Meadows, Western field representative of The American Guernsey Cattle Club.

Central Ohio Guernsey Sale

By Robert W. Bishop

Forty-eight head of registered Guernseys were sold at the Second Central Ohio Guernsey Sale at the Delaware County Fairgrounds, on Friday evening, May 2, for a total of $16,180, an average of $337.08. The sale included six small calves and open heifers that averaged $222.50. The 14 bred heifers averaged $345, while the fresh two-year-olds averaged $324 for five head, and 20 cows averaged $334.

A large crowd was on hand for this central Ohio's first night Guernsey sale. Richard Darling, the owner of a small herd in Richland County, took the honors of the evening by topping the sale with Lily's Violet of Hillnook that just completed a record of over 10,000 lbs. of milk and sold to Anson B. Smith, Columbus, for $800. She has plenty of scale and dairy temperament and sold heavy in calf to Caumsett Patsey.

Willard C. Nearing, Dayton, was the top purchaser of the evening, taking six head of the consignments for $2,025. All of the buyers were from Ohio which included Charles and Robert Freeland, West Salem, who purchased four heifers for shipment to their Florida farm.

The sale was sponsored by the Knox County G. B. A. under the management of the Ohio G. B. A., Wooster.

(Please turn to page 38)

POSITION WANTED—Herdsman available October 1. Age 23, married, one child. Lifetime association with Guernseys, devoted with affection, care and development of their individuals. University education, sound, practical, and ingenious character. Best of references for offers from herds advertised herein, preferably in Wisconsin or similar climate. **BOX 59, Guernsey Breeders' Journal, Peterborough, New Hampshire.**

POSITION WANTED . . . As farm manager. Lifetime experience in managing Guernsey herds and farms of up to 3,000 acres, and 25,000 quart processing plant. Married, 1 daughter, prefer New England, Eastern New York or New Jersey.

Write Box 61
Guernsey Breeders' Journal
Peterborough, New Hampshire

POSITION WANTED . . . IN THE SOUTH
Experienced man, 39 years old, married, 2 children, desires work as manager or herdsman with a herd that has a future. 15 years experience all phases including general crop farming.

Write **E. L. Rogers**
Stillwater, New York

Wanted—Single or married man to assist in dairy barn. Must be good milker—DeLaval. Permanence and security offered to good man. Apply Supt., Umbrian Farms, Lafayette, N. J.

Calendar . . .

(*Continued from page 6*)

Nov. 29. Indiana Bred Heifer and Bull Sale, managed by the Indiana G. B. A., 821 Lafayette Life Bldg., Lafayette, Ind.

Dec. 12. 40th Glenburnie Sale, Glenburnie Farm, Trenton, N. J. Sale managed by the Pate Sales Company, 2064 Lawrence Rd., Trenton 8, N. J.

Meetings, Field Days and Shows . . .

Sept. 2. 6th Annual Chester County Guernsey Festival, Chester, S. C.

Sept. 3. Statewide Dairy Day, Univeralty of Illinois, Urbana, Ill., 9:30 a. m.

Sept. 17. North Mississippi District Show, Senatobia, Miss.

OHIO DISTRICT SHOWS

Sept. 1. Northwestern, Fairgrounds, Wauseon.

Sept. 3. North Central, Fairgrounds, Fremont.

Sept. 18. Eastern, Fairgrounds, Dover.

Sept. 20. Ash-Med-Way G. B. A., Medina County Fairgrounds, Medina.

Fairs . . .

Aug. 20-Sept. 1. Pacific National Exhibition, Vancouver, British Columbia, Canada. Guernseys will be judged on August 25 and 26 by C. R. Huston.

Aug. 22-Sept. 6. Canadian National Exhibition, Toronto, Ontario, Canada.

Aug. 23-Sept. 1. Iowa State Fair, Des Moines, Iowa. Guernseys will be judged on August 27 by K. C. Sly.

Aug. 23-Sept. 1. Minnesota State Fair, St. Paul, Minn. Guernseys will be judged on August 26 by H. A. Herman.

Aug. 25-Sept. 1. Du Quoin State Fair, Du Quoin, Ill.

Aug. 27-Sept. 6. Maryland State Fair, Timonium, Md. Guernseys will be judged on September 3 by C. R. Huston.

Aug. 28-Sept. 1. Allegheny County Free Fair and Industrial Exposition, Pittsburgh, Pa. Guernseys will be judged on August 29 by R. H. Olmstead.

Aug. 28-Sept. 6. Indiana State Fair, Indianapolis, Ind. Guernseys will be judged on September 3 by George M. Newlin.

Aug. 28-Sept. 7. California State Fair, Sacramento, Calif. Guernseys will be judged on September 2 by H. A. Herman.

Aug. 29-Sept. 1. Lancaster Fair, Lancaster, N. H. Guernseys will be judged on August 29.

Aug. 29-Sept. 3. Central Wisconsin State Fair, Marshfield, Wis. Guernseys will be judged on August 30 and 31.

Aug. 29-Sept. 7. Michigan State Fair, Detroit, Mich. Guernseys will be judged on September 4 by George E. Taylor.

Aug. 29-Sept. 7. l'Exposition Provinciale de Quebec, Quebec City, Quebec, Canada.

Aug. 30-Sept. 6. New York State Fair, Syracuse, N. Y. Guernseys will be judged on September 2 by Wm. Hitz.

Aug. 30-Sept. 6. Oregon State Fair, Salem, Ore. Guernseys will be judged on September 1 by Frank T. Meyer.

Aug. 31-Sept. 5. Nebraska State Fair, Lincoln, Neb. Guernseys will be judged on September 2 by H. H. Kildee.

Aug. 31-Sept. 6. Essex County Fair, Topsfield, Mass. Guernseys will be judged on September 3 by Wilfred Jordan.

Sept. 1-6. Maine State Fair, Lewiston, Maine. Guernseys will be judged on September 2 by L. V. Tirrell.

Sept. 1-6. Cambria County Fair, Ebensburg, Pa. Guernseys will be judged on September 2.

Sept. 1-6. Rutland Fair, Rutland, Vt. Guernseys will be judged on September 3.

Sept. 1-6. South Dakota State Fair, Huron, S. Dak. Guernseys will be judged on September 3 by F. B. Asmuth.

Sept. 1-6. Virginia State Fair, Staunton, Va.

Sept. 5-13. Kentucky State Fair, Louisville, Ky. Guernseys will be judged on September 11 by George M. Newlin.

Sept. 6-12. Kansas Free Fair, Topeka, Kan. Guernseys will be judged on September 10 by J. G. Cash.

Sept. 6-13. Brockton Fair, Brockton, Mass.

Sept. 7-13. Barrington Fair, Great Barrington, Mass. Guernseys will be judged on September 9 by Byron E. Colby.

Sept. 7-13. Saginaw Fair, Saginaw, Mich. Guernseys will be judged on September 9.

Sept. 8-12. Colorado State Fair, Pueblo, Colo. Guernseys will be judged on September 10 by Wendell Fuhriman.

Sept. 8-13. Tennessee Valley Agricultural & Industrial Fair, Knoxville, Tenn. Guernseys will be judged on September 9 by George E. Taylor.

Sept. 9-13. Eastern Idaho State Fair, Blackfoot, Idaho. Guernseys will be judged on September 9 by G. H. Beck.

Sept. 9-13. Mineola Fair, Mineola, L. I., N. Y. Guernseys will be judged on September 9.

Sept. 9-13. York Interstate Fair, York, Pa. Guernseys will be judged on September 9.

Sept. 12-28. Los Angeles County Fair, Pomona, Calif. Guernseys will be judged on September 17 by Elmer N. Hansen.

Sept. 13-21. State Fair, Salt Lake City, Utah. Guernseys will be judged on September 15 by G. M. Drumm.

Sept. 13-21. Western Washington Fair, Puyallup, Wash. Guernseys will be judged on September 16 by A. O. Shaw.

Sept. 14-19. Kansas State Fair, Hutchinson, Kan. Guernseys will be judged on September 16 by A. R. Porter.

Sept. 14-20. The Great Allentown Fair, Allentown, Pa. Guernseys will be judged on September 17.

Sept. 14-21. Eastern States Exposition, West Springfield, Mass. Guernseys will be judged on September 17 and 18 by W. K. Hepburn, Jr.

Sept. 15-20. Chattanooga Hamilton County Interstate Fair, Chattanooga, Tenn. Guernseys will be judged on September 15, 16 and 17.

Sept. 15-20. North Alabama State Fair, Florence, Ala. Guernseys will be judged on September 16.

Sept. 15-20. Tennessee State Fair, Nashville, Tenn.

Sept. 18-27. Mid-South Fair, Memphis, Tenn.

Sept. 19-27. Atlantic Rural Exposition, Richmond, Va. Guernseys will be judged on September 20 and 22.

Sept. 20-27. Oklahoma State Fair & Exposition, Oklahoma City, Okla. Guernseys will be judged on September 22.

Sept. 21-27. Arkansas-Oklahoma Livestock Exposition—District Free Fair, Fort Smith, Ark. Guernseys will be judged on September 24 by C. H. Norton.

Sept. 21-28. New Jersey State Fair, Trenton, N. J. Guernseys will be judged on September 24 by Bruce Poulton.

Sept. 22-28. Bloomsburg Fair, Bloomsburg, Pa.

Sept. 22-28. Kern County Fair, Bakersfield, Calif. Guernseys will be judged on September 25 and 26 by C. R. Knight.

Sept. 22-29. Tri-State Fair, Amarillo, Texas.

Sept. 24-28. Central Washington Fair, Yakima, Wash. Guernseys will be judged on September 25 by A. O. Shaw.

Sept. 27-Oct. 4. National Dairy Cattle Congress, Waterloo, Iowa. Guernseys will be judged on September 30 and October 1 by John Lindsay.

Sept. 27-Oct. 5. Danbury Fair, Danbury, Conn.

Sept. 27-Oct. 5. New Mexico State Fair, Albuquerque, N. Mex. Guernseys will be judged on October 1.

Sept. 28-Oct. 5. Oklahoma Free State Fair, Muskogee, Okla. Guernseys will be judged on October 1 by C. H. Norton.

Sept. 29-Oct. 4. Alabama State Fair, Birmingham, Ala. Guernseys will be judged on September 30 by J. P. LaMaster.

Sept. 29-Oct. 4. Arkansas Livestock Show, Little Rock, Ark.

Sept. 29-Oct. 4. Panhandle South Plains Fair, Lubbock, Texas.

Oct. 2-11. Southeastern Fair A Ganza, Atlanta, Ga. Guernseys will be judged on October 6 by J. P. LaMaster.

Oct. 4-9. Tulsa State Fair, Tulsa, Okla. Guernseys will be judged on October 7.

Oct. 3-12. Ak-Sar-Ben Livestock & Horse Show, Omaha, Neb.

Oct. 4-11. Pacific International Livestock Exposition, Portland, Ore. Guernseys will be judged on October 7 by C. R. Knight.

Oct. 4-19. State Fair of Texas, Dallas, Texas. Guernseys will be judged on October 13 by L. R. Rainey.

Oct. 6-11. Dixie Classic Livestock Exposition, Winston-Salem, N. C. Guernseys will be judged on October 8 by George W. Snyder.

Oct. 7-11. Mississippi-Alabama Fair & Dairy Show, Tupelo, Miss.

Oct. 13-18. Chattahoochee Valley Exposition, Columbus, Ga.

Oct. 13-18. Piedmont Interstate Fair, Spartanburg, S. C.

Oct. 14-18. North Carolina State Fair, Raleigh, N. C. Guernseys will be judged on October 14 and 16 by L. O. Colebank.

Oct. 18-25. American Royal Livestock Show, Kansas City, Mo.

Oct. 18-26. State Fair of Louisiana, Shreveport, La. Guernseys will be judged on October 22 by I. W. Rupel.

Oct. 20-25. Georgia State Fair, Macon, Ga.

Oct. 20-25. South Carolina State Fair, Columbia, S. C. Guernseys will be judged on October 22 by C. R. Huston.

Oct. 29-Nov. 3. Pensacola Interstate Fair, Pensacola, Fla. Guernseys will be judged on October 29 by C. W. Reaves.

Oct. 31-Nov. 9. Grand National Livestock Exposition, San Francisco, Calif. Guernseys will be judged on November 6 and 7 by J. P. Eves.

Nov. 7-16. Arizona State Fair, Phoenix, Ariz. Guernseys will be judged on November 8 by G. M. Drumm.

Nov. 14-22. Royal Agricultural Winter Fair, Toronto, Ontario, Canada. Guernseys will be judged on November 17 and 18 by George W. Snyder.

Nov. 29-Dec. 6. International Livestock Exposition, Chicago, Ill.

Jan. 12-16, 1953. Pennsylvania State Farm Show, Harrisburg, Pa. Guernseys will be judged on January 12.

Jan. 16-25, 1953. National Western Stock Show, Denver, Colo.

Jan. 30-Feb. 8, 1953. Southwestern Exposition & Fat Stock Show, Fort Worth, Texas.

Feb. 3-14, 1953. Florida State Fair, Tampa, Fla. Guernseys will be judged on February 4.

Feb. 17-23, 1953. Pinellas County Fair & Horse Show, Largo, Fla. Guernseys will be judged on February 18.

Chat . . .

RAY GOERINGER, owner of Lake Louise Farms, Dallas, Pa., was married on June 28 to Nancy Davis of Hopewell, N. J. They are building a very nice ranch-type house across from the big dairy barns, where they will live.

J. T. and Manville Moss, Campbellsville, Ky., have recently completed a new barn. These two men have been farming about 10 years, and at present own approximately 30 head of registered Guernseys. They hope to convert the entire herd in due time. Their dairy project was begun in 1948.

H. V. Ekstran, Brockwell Farm, Bow, Wash., narrowly escaped a fatal injury recently when a huge 6 x 12 timber dropped 12 feet and struck him on the cheek and shoulder. Several bones were broken and he was temporarily hospitalized. However, he is up and again actively supervising the construction of a new dairy barn. The main barn, with hay and straw storage overhead, will be 54 x 80 feet when completed, with an attached milking barn for 40 cows and a milk house.

L. E. "Bing" Francis, Tillamook, Ore., formerly Agricultural representative of the First National Bank of Portland, has recently been promoted to vice-president and head of the Tillamook branch. He was formerly with C. A. "Chuck" Smith at Cloverhill Farm, Medford, and later manager of Bonnibell Farm, owned by Barney Royce, Vancouver, Wash.

Mr. Francis has been a great cooperator in all Guernsey activities and especially the Oregon 4-H & FFA sales, since their inception.

Applicants for Membership

THE following Guernsey breeders have applied for membership in The American Guernsey Cattle Club:

GEORGIA: W. T. Slaughter and Larree Johnston, Cartersville, recommended by Ralph W. Coarsey.

PENNSYLVANIA: Fred U. and Zella L. Stabler, Salladasburg, recommended by Alvin R. Bush.

SALE DATES

September 4	New Hampshire State Sale, University of New Hampshire, Durham, N. H.
September 11	Connecticut State Sale, Old Farms, Farmington, Conn.
September 20	Essex County Sale, Topsfield Fairgrounds, Topsfield, Mass.
September 22	Valleyrun Complete Dispersal, at the Farm, Bedminster, Pa. (Managed with Pate Sales Company.)
October 11	Capital District Sale, Schaghticoke Fairgrounds, Schaghticoke, N. Y.
October 17	All-American Sale, Fairgrounds, Des Moines, Iowa.
November 19	Sixth Yankee Special, Fairgrounds, Northampton, Mass.

CAPITAL DISTRICT SALE

October 11, 1952 — Schaghticoke Fairgrounds, Schaghticoke, N. Y.

The Capital District Sale will be held in a new location. The Schagticoke Fairgrounds, located north of Troy, has nice facilities and consignors and buyers will like this place. We will be glad to take consignments to this sale.

Consignors to date: John W. Streett, Joseph DeMarco, Edward F. Kleinke, Charles J. Moore, Ernest A. Rymph, Willard Peck, G. Harold Peck, Earle Williams, Dan Heller, Douglas R. Stanton, W. H. Tants, Dr. Charles H. Sproat, Allan Arnold, Helen Hyland, Vassar College, Chauncey Stillman, Cornelius Bol, Havard Petteys, Frank Cowherd, John Tarbox, James VanAlstine, Dan Galusha, Henry Kleinke.

ALL-AMERICAN SALE

October 17, 1952 — Des Moines, Iowa

Iowa State Fairgrounds

This will be the second All-American Sale. Last year's consignors have given enthusiastic support to this year's sale. New consignors have also been added. The quality promises to be better than a year ago. This sale will be a good place to select breeding stock with substantial production and the right kind of type.

Consignors: Lookout Valley, Lakewood, Burton Lane, Quaker Oats Research Farm, Curtiss Candy, Ray Lange, Don Oelrich, Jerry Spencer, George & Henry Dickman, Carl Kehret, Lloyd Wilson, Hubert Fischer, William Cushner, Sanfadair Farm, Windy Hill, Wynola, Wintercrest, Fort Dodge Creamery Farm, Marvin Sturgeon, Rosebud, Skyline, Jo-Be Olaf Kjome, Arnold Pancratz, Allen Meyer, Sunnymede, Seco, Stringtown, Homer Fike, Wilbur Brown, Highland Place, Avondale, Franchester, Harold Holdridge, R. W. Prinkey, C. R. Huston, Oberland and Ollasses.

—WRITE FOR CATALOGS—

Essex County Sale—Pages 104-106
Valleyrun Dispersal—Pages 131-135

SELECTIONS FOR THE YANKEE SPECIAL

Selections will be made the last of September for the Sixth Yankee Special Sale, November 19, at Northampton. We will appreciate hearing from breeders wishing to consign. This Fall sale has always been a good one.

Seath and Shultz
SALES SERVICE

Box 186
Peterborough, New Hampshire

MIKE SEATH
Far Hills, N. J.

EARL SHULTZ
Peterborough, N. H.

E. M. GRANGER, JR.
Auctioneer

WESTON
STA-PUT KOW KOVERS
are the last word in style, fit, color, quality and PRICE.
Send postcard for new folder and price list.
WESTON MFG. & SUPPLY CO. 1933 SPEER · DENVER

Central Ohio Sale . . .

(Continued from page 36)

The 48 consignments came from 32 consignors throughout central and northern Ohio. Auctioneer Earl Wright sold the cattle with the assistance of John Andrews and Glenn Lecky in the ring. The Ohio G. B. A. fieldmen, R. W. Bishop, did the pedigree work, and Ernest Compton, clerked the sale. The committee was composed of Stanton Colopy, chairman, Robert Workman, and Claude Mizer.

Following is the sales list:

D. G. Arnold, Bucyrus, Ohio.	
Raelyn Farms Rebecca	$295
D. D. Becker, Wooster, Ohio.	
Villa-Way Ace's Sensation (Bull)	205
Raymond Brenner, North Lawrence, Ohio.	
Glen Oaks Forward Lana	400
Dr. Charles Brown, Mansfield, Ohio.	
Albert's Buttermay of Mt. Ararat	290
Cedarbrook Farm, Inc., Bellville, Ohio.	
Hermitcroft Playmate Lonely	180
Sun Set Nelly Maid	330
C. L. Christman, Canton, Ohio.	
Darby Maple Senora	320
Fairview's Dais	425
Fairview's Debbie	440
Welcome-In Liberal His Bella	350
Gerald G. Crissinger, Bucyrus, Ohio.	
Pomona Acres Suzanne	370
Sunset Ridge Fisher's Carmela	370
Robert and Charles Freeland, West Salem, Ohio.	
Fashion Lass of Marianda Farm	170
Maple Spring's Prince's Peg	125
Maple Spring's Pandora	420
Olentangy Phil's Sandra	330
Rex D. Hankins, Upper Sandusky, Ohio.	
Pomona Acres R. Sara	350
D. C. Hawn, Toboso, Ohio.	
Seven Maples Lordship Marcia	340
Cedar Grove Gail King	325
Earl Hershner and Sons, Mt. Gilead, Ohio.	
Manevi's Heiress	250
Wilbur H. and Ethel May Hinkle, Springfield, Ohio.	
Maple Leaf's Colonel Chriss	420
W. W. McKitrick and Son, Dublin, Ohio.	
Darby Maple K. Sugar	330
Lewis L. Metcalf, Wooster, Ohio.	
Welcome-In Favor Wistar (Bull)	330
Willard C. Nearing, Dayton, Ohio.	
High Queen of Nar-A-Lane F.	310
Woodside T. Bonnet	385

Woodside C. P. Maxine	300
Wirth Acres Fisher's Ann	345
King's Beaut of Spring Dale	400
Sun Set Brilliant Rae	285
Ray Noffsinger, Dayton, Ohio.	
Queen's Acre's Eclipse Violet	340
Persinger Farms Betty Rose	210
Oscar O. Raberding, Wapakoneta, Ohio.	
Hermitcroft Levity Meter	170
J. Herman Randall, Cedarville, Ohio.	
Darby Maple Suzette	400
Atlee J. Reeb, Columbus, Ohio.	
Kokosing's Faro's Nancy	400
Devonne of Penn Villa	500
Harold Roe, Galena, Ohio.	
Brownlea Gabriel's Music	255
Kerrykee Levity Ethel	310
Lawrence H. Schroeder, St. Marys, Ohio.	
Franchester Mystic Winnie	340
Anson B. Smith, Columbus, Ohio.	
Lily's Violet of Hillnook	800
W. C. Sperry and Gerald Biggs, Mt. Vernon, Ohio.	
Green Crest Levity Astor	385
Brownlea Miss Dorothy	360
John E. Sprang, Big Prairie, Ohio.	
Wirth Acres Moonlight	310
Cedar Grove Mamie King	400
Wilbert A. Walters, Marietta, Ohio.	
Woodside M. Rutheda's Bell	420
Richard Wentz, Mt. Blanchard, Ohio.	
Glen Grove Radium's Lenore	305
Priscilla of Penn Villa	360
Charles Winter and Son, Amanda, Ohio.	
Millcreek's Ramona	325
Cedar Grove W. I. F. Barbara	200

Chat . . .

Carmen H. Phillips and his son, Stephen and Michael, Tohickon Creek Farm, Ottsville, Pa., had recently visited the Island of Guernsey. They enjoyed the Island hospitality and also the opportunity of viewing the home of the foundation of the Guernsey breed.

Billy Driver, Lafayette, Tenn., was the lucky person to receive a purebred Guernsey heifer provided by Mr. and Mrs. L. C. Langford, Nashville, Tenn. The heifer was presented by Mrs. Langford to Billy, who held the winning ticket at a drawing which took place between classes at the middle Tennessee District Show.

40th National DAIRY CATTLE CONGRESS

Plan Now To Attend This Great History-Making Exposition

and

THE NATIONAL GUERNSEY SHOW

Judging—September 30-October 1

and

THE NATIONAL JUNIOR GUERNSEY SHOW

Judging September 30

YOUR NATIONAL SHOW—With the cooperation of your National Club your 1952 National show will be held here Tuesday and Wednesday, September 30 and October 1. The National Junior show is also returning and will be judged on September 30. You'll want to be present to see your breed champions crowned. You'll see the prize-winners of most all the district and state fairs, competing for national honors and for international recognition. For the thrill of your life, be sure to be in attendance at the 1952 National Guernsey show.

GREATER THAN EVER BEFORE—All six of the national breed organizations have designated this the site for their official national shows. In addition all the official national dairy cattle judging contests are located here. Too, there's the National Belgian show, the multi-million dollar dairy farm machinery and home equipment display, a full women's department, a spectacular garden and flower show, fascinating poultry, waterfowl and rabbit shows, and the finest selection of educational exhibits available. Make this your vacation week. Come! Spend the full week here with a quarter-million dairy enthusiasts from throughout the nation!

MAKE YOUR PLANS TODAY—Write now for your housing reservations to the Housing Bureau, Waterloo Chamber of Commerce. And, drop a postal card to the National Dairy Cattle Congress asking for the colorful circular on the nation's greatest dairy exposition. You'll get details too, on the thrilling Hippodrome show, which you'll want to see, either afternoon or evening. Make your plans today to be in attendance at this, the 40th Anniversary National Dairy Cattle Congress.

The Climax Show Of The Season!

Sept. 27 — Oct. 4 Waterloo Iowa

BULL MARKET QUOTATIONS

A LISTING OF TOP BULLS THAT ARE FOR SALE . . . BULLS OUT OF DAMS THAT CLASSIFY DESIRABLE OR BETTER AND OUT OF COWS THAT HAVE EXCEEDED THE BREED AVERAGE BY 25% OR MORE. If your herd has been classified and if the dams of the bull calves you have for sale exceed the following production table, take advantage of this BULL MARKET CLASSIFIED PAGE. Bull Listings, $3.00 per animal, payable at time copy is submitted.

Age	365 Day Division A. R.	305 Day Division A. R.—2x Milking	305 Day Division A.R.—3x Milking	365 Day Division HIR—2x Milking	365 Day Division HIR—3x Milking
Mature	17000—780	11400—545	13600—650	11100—530	13300—640
Senior 4	15500—760	10900—530	13200—640	10700—520	12900—630
Junior 4	14900—740	10500—515	12800—625	10400—510	12500—610
Senior 3	14300—710	10200—505	12200—600	10000—500	12000—600
Junior 3	13500—680	9900—490	11900—580	9700—480	11700—580
Senior 2	13100—650	9400—460	11100—540	9800—470	11500—560
Junior 2	12700—630	9100—440	10700—520	9200—450	11100—540

HIGHLAND BEAUTY'S STEADFAST
Born October 24, 1951
Sire: Coldspring's Beauty's Benedick
Dam: Highland Chief's Susie, D '52
10231—512—Jr3—HIR—622 T. M.
Price $350 **Highland Farms, Glen Rock, Pa.**

BREEDERS — Take advantage of this opportunity to feature any bull you may have for sale.

COMPLETE DISPERSAL — — OCTOBER 6

of the herd of Dr. Otto P. Hofmeister, at the farm
TWIN ACRES FARM, KINDERHOOK, N. Y.

T. B. Accredited—Bang's Free—Vaccinated

80 HEAD — 2 Bulls - 38 Cows - 16 Bred Heifers - 13 Open Heifers - 13 Heifer Calves

SELLING . . . Her Dam and Maternal Sister

CAUMSETT INDIAN LOLA
9590—494—Jr2C
On retest:
7088—329—Jr3 in 173 days
EXCELLENT '51 '52
Sold in 1951 for $13,500.

These TOPS In The Sale, Too!

CAUMSETT EASTERN LIDA
14463—700—Jr2C
She dam of "Indian Lola," see left. Her daughter, Echo Farms T. Lidette, born May, 1950, also sells.

ROBIN RUN CYNTHIA LOTTA
10827—571—Jr3—305C—2x, 10105—520—5yrs—305C—2x
3 consecutive D.H.I.A. records over 10,000 lbs. milk.
Two daughters and several granddaughters are in the sale.

KITTY OF BIRCH BRAE
Fresh in May and milked over 50 lbs. per day in June. Still going strong.

CAUMSETT DONALD (Sr. Herd Sire)
Sire: McDonald Farms Predictor, A. R.
Dam: Caumsett Ocean Selena
8890—410—Jr3—305C—2x

ECHO FARM'S J. DOMINATOR (Jr. Herd Sire)
Born June 7, 1950
Sire: R. F.'s Albill's Jasper
Dam: Robin Run Cynthia Lotta (see above)

WATCH FOR MORE DETAILS ON THIS GOOD HERD IN THE SEPTEMBER 15 JOURNAL

For Catalogs Write:

DUNN & HARWOOD, Sales Managers - Schoharie, New York, and Cordaville, Massachusetts

---

GOLDEN GUERNSEY MILK from PUREBRED GUERNSEY COWS

JO-BE farms

UNIFORM FLAVORFUL EGGS from HEALTHY CERTIFIED HENS

90 TH AND MAPLE STS · OMAHA · NEBRASKA

JOE P. MULLER, Owner C. R. FOSKETT, Manager

CONSIGNED . . . **CORNHUSKER SALE, LINCOLN, NEBRASKA, SEPTEMBER 19, 1952**

JO-BE DUDE'S DUKE — Born January 14, 1952

Sire: **COLDSPRING'S NOBLE'S DUDE** (THE BEAUTY FAMILY AND DOTTY). A son of Coldspring's Romulus Noble, A. R. (a BEAUTY bull) and out of "Dotty" (see below). A full brother to Coldspring's Noble's Dotty ($5,500), 13912—638—Jr2C.

Dam: **JO-BE CHALLENGER'S CHARMING,** 10033—429—Jr2—305C—2x. A twin to Jo-Be Challenger's Charm, 10163—446—Jr2—305C—2x. She is by Skyline Gretta's Challenger, a proved son of Pine Manor King's Challenger, A. R. and the proved brood cow, Liberty's Gretta. **"Charming" in 194 days has made 8296 lbs. milk** (LOTS OF MILK).

"DUKE'S" SIRE'S DAM

DOTTY OF WEST SIDE FARM
3 Times EXCELLENT
19282—929—Sr4
E '47 '48 '49
Dam of JO-BE DUDE'S DUKE, Grand Champion Bull, Nebraska, 1951, Indiana, Illinois, 1952.

GOLDEN GUERNSEY

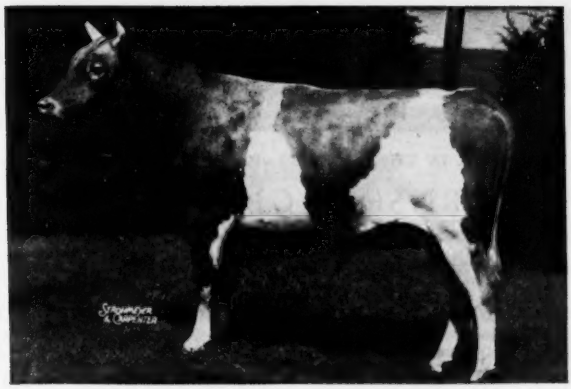

GAYLORD'S KINGMEAD

Dam: **GREEN MEADS LADY DESIRE**
14864—800—Sr2—365C

Consistent High Production

● Every daughter of Gaylord's Kingmead so far tested has produced substantially above 500 lbs. butterfat as a 2-year-old. The uniformity of high test and production is exceptional, and testifies to a remarkable inheritance.

● Gaylord's Kingmead is out of a former Class Leading daughter of Langwater County Squire, and is sired by Langwater King of the Meads. He is a great grandson of Langwater King of the Meads and a grandson of Langwater County Squire.

HERE ARE THE RECORDS OF HIS TESTED DAUGHTERS

GAYLORD'S K. M. LADY BELL
12803—551—Jr2

GAYLORD'S K. M. TRANQUIL
11981—549—Jr2

GAYLORD'S K. M. CLAUDIA
11033—540—Jr2C

GAYLORD'S K. M. ANNABELLE
12646—537—Jr2

GAYLORD'S K. M. PANDORA
11487—537—Jr2

GAYLORD'S K. M. MARJORIE
10609—533—Jr3C

GAYLORD'S K. M. OPAL
11419—524—Sr2

● Sons and daughters of Gaylord's Kingmead have won honors in the show ring, and his granddaughters now coming into production are showing the same high test and production as his daughters. The blend of the blood of Langwater King of the Meads and Langwater County Squire has proved highly successful.

Bull Calves Are Sometimes Available

GOLDEN GUERNSEY

GAYLORD GUERNSEY FARMS

Box 1618 - Oklahoma City 1, Oklahoma

BANG'S ACCREDITED 3715 — T. B. ACCREDITED 544810

E. K. GAYLORD, Owner

T. H. HAYTON, Manager

VERMONT

28th Annual Sale
Sept. 10 - Rutland, Vt.

"THE DAIRYEST STATE IN THE NATION"—WHERE THERE IS NO COW INFLATION

VERMONT GUERNSEYS GIVE MORE – COST LESS

SEE BELOW—$382.50 AVERAGE COST IN THE VERMONT SALE

COST	RECORDS MADE BY BUYERS	THE BUYER
$185	Elm Lea Guard's Elinor (2 former Class Leader records) 12074—631—Jr2—HIR—2x, 14628—736—Jr4—HIR—2x	Mrs. Richard C. Haxston, Fort Edward, N. Y.
$300	Maxey's Maureen May, 15608—816—AA	Wadsworth Farm, Georgetown, Mass.
$395	Peerless Red Wing's Eva, 15330—614—6yrsC	Wadsworth Farm, Georgetown, Mass.
$425	Ken Vermont's Charm, 11379—561—5yrs—HIR—2x	Albert F. Brown, Halifax, Mass.
$450	Saddleback Donella, 14277—713—6yrs (966)	Three "H" Farm, Leominster, Mass.
$300	Phillips F. Ad, 14097—750—Jr4—3x	Arthur G. Galusha, Williamstown, Mass.
$260	High Mowing Diamond Alibi, 9264—431—Jr4—305—2x	Twin Valley Farm, Pepperell, Mass.
$500	Rocking Rock Farm's Judith, 11906—561—Jr3—3x	Olin DeForge, Pittsford, Vt.
$410	Coronation Amicable, 10687—524—7yrs—HIR—2x	George N. Evans, Dover, N. H.
$335	Coronation Anastasia, 12073—501—Sr4—HIR—2x	George N. Evans, Dover, N. H.
$350	Coronation Priscilla Pet, 10147—512—8yrs—305—2x	Three "H" Farm, Leominster, Mass.
$360	Coronation Allegro, 13477—685—Sr4—3x	Basquaerie Farm, Millis, Mass.
$510	Stonecliff Dryad, 11085—503—6yrs—305C—2x	Seabee-Anchorage, Brandon, Vt.
$575	Basquaerie Gay Greeting, 13897—665—Jr2C—2x	Seabee-Anchorage, Brandon, Vt.

None of these had previously been on test, and there are many, many more, including Falconridge Dahlia, 15774—722—6yrs; Dreamwold Winsome, 11834—655—Jr4—305C—3x (Mass. State Champion) at Five Star Ranch; Westfield Golden Clara, 12167—620—6yrs—305C—3x, and Dreamwold Connie Lou, 14095—646—Sr4C at High Hill Farm; Brookdell Highness, 11843—620—5yrs—305C—2x, purchased last year by Chauncey Stillman, Amenia, N. Y.

VERMONT GUERNSEYS ARE HARDY, HEALTHY, THRIFTY AND UNSPOILED—LIVE LONGER

You, too, can get a head start on September 10.

VERMONT is where Fairlawn Farms found Green Meadow Peerless, and Arthur Galusha the top Fra-Mar Farm things. . . . Also where Bob McKenzie got his great family of Dreamwold Raggedy Anns, Rubyanns and Paysans for Argilla Farm. And in earlier days we saw Jake Tanis drive away from the VERMONT SALE with 17 head aboard, all for Ideal Guernsey Farms.

THIS YEAR IT'S MORE OF THE ABOVE KIND AND BETTER—THE "MORTGAGE LIFTER" VARIETY

Consigned by Saddleback Farm, Dorset, Vt.

ELMSTEAD CRUSADER'S F. GRACE
12621—680—5yrs—365 (pending)
She'll be fresh and heavy in milk.

From Charlescote Farm, Sherborn, Mass.

CHARLESCOTE CORPORAL
Born Sept. 7, 1951. Son of Langwater Peterson and Charlescote Hostess, 15152—675—Sr2, daughter of Langwater Hilarity.

GREEN MEADS FARM is sending a fresh topper, GREEN MEADS JUDITH, 12821—602—Sr2C. SHELDEGREN FARM sends 2 outstanding bred heifers, and SAVERY FARM sends 5 cows and bred heifers that are extra nice. KENWOOD FARM, DREAMWOLD and BROOKDELL, whose consignments have built a big reputation in the past, are in again with outstanding consignments, and from THE STRONGHOLD, as usual, are two cows due at sale time and among the finest things in this outstanding Vermont herd—one a daughter of CORONATION VERMONTER!

Catalogs at the sale or write

DUNN & HARWOOD, Sales Managers - Schoharie, New York and Cordaville, Massachusetts

VERMONT

28th Annual Sale
Sept. 10 - Rutland, Vt.

12:45 P. M., SEPTEMBER 10 — FAIRGROUNDS — RUTLAND, VERMONT

Special lunch by the State's finest cooks, the Women's Auxiliary of the Vermont G. B. A.

65 HEAD — 30 Cows - 19 Bred Heifers - 9 Bulls - 7 Open Heifers

THE COWS AND BRED HEIFERS WILL BE HEAVY IN MILK OR SPRINGING

U. V. M. Consigns Her 4-Year-Old Son

U. V. M. ROSEBUD
12898—669—Sr2C
Photoed at 15 years old with 11th calf. One of Vermont's greatest brood cows. Selling her son by Flying Horse Bandmaster, A. R.

Her Son From HIGH MOWING FARM, Wilmington, Vt.

McDONALD FARMS HER KIDELLE
12415—699—5yrs—365
Selling her son, born Dec. 20, 1951, by McDonald Farms Juvenile. Three maternal dams average 13048—713.

Her Son—VERMONT STATE CHAMPION

KING'S HELEN
13571—644—Sr4C
Selling her 3-year-old son, Five Star Bachelor, Grand Champion of Vermont, 1950, 1951. Sire: Langwater Deputy.

Dam of CHARLESCOTE CORPORAL

CHARLESCOTE HOSTESS
15152—675—Sr2
See photo of her son from Charlescote Farm on opposite page.

9 BULLS—WOW!—WOW!—WOW! GREATEST AND FINEST MASCULINE DISPLAY EVER OFFERED IN VERMONT. Don't overlook HOWLAND MASTER'S FREEMAN, born Sept. 2, 1951, by Flying Horse Bandmaster and out of Rockingham Freesia, 15135—820—7yrsC, a great cow with 6 records averaging right at 14066—745. Ralph Perry sends MAPLEWOOD K. PRINCE, born Jan. 17, 1952, by DOUGLASTON BARON KENYON and out of his double state champion female line on production, and there's GREAT ELM'S ROYAL'S ROYAL, born May 23, 1950, from Gossholme Farms, by Chicona Royal and out of Palotterie Fair Royal, 12563—670—Jr4—899 T. M., and another McDONALD FARMS JUVENILE son from High Mowing, out of Ben Tulloch Cornelia, 13619—717—Jr2; next dam is Foremost Acme's Quartillie, 17820—841—6yrsC.

DUNN & HARWOOD, Sales Managers - Schoharie, New York And Cordaville, Massachusetts

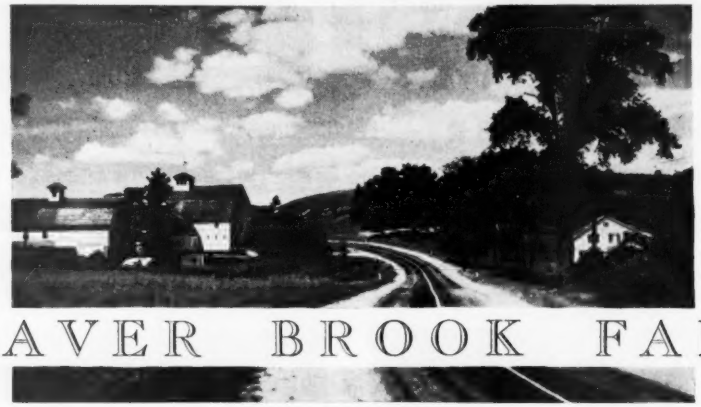

BEAVER BROOK FARM

WILMINGTON, VERMONT

The Vermont Foliage Season is truly a beautiful sight—so is our consignment to the **Vermont State Sale, September 10, 1952—Fairgrounds, Rutland, Vermont.**

Brown's Beaver Brook Dolly

Born March 8, 1950

"Dolly" is bred to **HOMINY HILL GALAHAD,** Grand Champion of the 1951 Vermont Parish Show, that is by Coronation King of Pine Manor and out of Hominy Hill Gerdeen, 12917—673—Sr2—365, of Forsgate Farms.

GREEN MEADS PHYLLISTON, that has 14 daughters freshening this fall, is "Dolly's" sire. He is by Langwater Vindicator and out of that great Phyllis family at Green Meads—Green Meads Lady Fair, 14626—700—B.

Even typier than her mother, Brown's Baroness, "Dolly's" maternal side is a blend of the Phillips and Fair Field Farms depth of breeding.

"Dolly" will please the eye, and at the pail, so come to Rutland in September to the Vermont Sale.

CERTIFIED ACCREDITED CALFHOOD VACCINATED

CONSIGNED . . . **28th VERMONT STATE SALE**
Fairgrounds, Rutland, Vt.

—4 HEAD—

1 and 2 . . . Daughters of **Douglaston Supreme's Tranquil,** he by Gardenville Supreme and out of Gardenville Princess Content, 12097—511—Jr3.

IN SALE . . .

1) **NORTH FARM TRANQUIL'S WINNIE**—Born May 9, 1950. She is by "Tranquil" (see above) and out of Joeman's Undine, 7790—386—D.H.I.A. (305 days). "Winnie" was bred January 6, 1952 to Moreau Farms Noble Chief, a son of Gardenville Supreme's Noble and out of Eyeone of Hickory Hollow, 17659—931—11yrs—HIR (Class Leader 5th place).

2) **NORTH FARM TRANQUIL'S BETSY**—Born July 11, 1951. She is also by "Tranquil" and out of North Farm Achilles' Beauty, 8073—337—Jr2—HIR—612 T. M. A full sister to North Farm Achilles' Beulah, 10689—428—Jr2—HIR—642 T. M.

3 and 4 . . . Daughters of **Whimsy My Antonia's Achilles.** 10 daughters in our herd average 9824—450—2x on HIR test. "Achilles" is by Hasty Pudding of Whimsey Farm, out of Whimsy My Antonia, 8776—431—GGG, a daughter of Langwater Hyperian, A. R.

3) **NORTH FARM ACHILLES' ANGIE**—Born April 27, 1950. Bred December 8, 1951 to Douglaston Supreme's Tranquil (see above). Her dam has 8404—398—Jr3—305 days.

4) **NORTH FARM ACHILLES' HARMONY**—Born June 24, 1950. Bred January 13, 1952 to "Tranquil." Her dam has 9156—402—HIR—283 days.

NORTH FARM

R. F. D. No. 1-Chazy, N. Y.

MR. AND MRS. WALTER JOHNSON & SON

Housatonic Farms, Inc.

Incorporated in 1925
SOUTHBURY, CONNECTICUT

BREEDING THE BEST — NEVER FORCING FOR TEST

	(A. R.—2x) MILK	FAT	A'E
Housatonic Farms' Ursula	12046	700	Sr3
Housatonic Farms' Ruby	14145	671	Jr4C
Housatonic Farms' Rosita	12059	626	7yrs
Housatonic Farms' Eunique	13327	624	6yrs
Housatonic Farms' Brown Betty	11019	610	Jr4
Housatonic Farms' Fey	10433	601	Sr4
Housatonic Farms' Easter Bonny	13270	580	6yrs
Housatonic Farms' Merrily	11107	570	Sr4C
Housatonic Farms' Danseuse	11417	565	5yrs
Housatonic Farms' Algeria	10917	558	Jr3C
Housatonic Farms' Honey	10693	556	Sr3—305C
Housatonic Farms' Sonata	10059	554	Jr4
Housatonic Farms' Bettina	10739	535	Jr2
Housatonic Farms' Farmerette	11021	534	Sr4C
Housatonic Farms' Ballerina	10552	530	Sr2
Housatonic Farms' Maria	11296	523	Jr4
Housatonic Farms' Doreen	9942	515	Jr2C
Housatonic Farms' Roselle	11631	515	Jr4
Housatonic Farms' Rosalynda	10862	512	6yrs—305C
Housatonic Farms' Rosaylia	10243	502	Jr3C

OUR HERD SIRES:

FLYING HORSE ROSE'S PHIL	DAM'S RECORD 16650—906
GREEN MEADS LEVITY VINDICATOR	DAM'S RECORD 16626—769
HOUSATONIC FARMS' FINANCIER	DAM'S RECORD 11946—659—2x

Federal T. B. Accredited-Vaccinated-Conn. Bang's Free Approved S-25

P. E. MACMASTER, Manager — KARL HUTTER, Herdsman

CHARLESCOTE FARM

Consigns to the VERMONT GUERNSEY SALE, September 10, at Rutland, Vt.

CHARLESCOTE CORPORAL — Born September 7, 1951

Himself—CHARLESCOTE CORPORAL

His Dam—CHARLESCOTE HOSTESS
15152—675—Sr2—365

"Corporal" is by Langwater Peterson (8 A. R. daughters, 6 over 600 lbs. of fat, all as 2-year-olds) son of Langwater Peter and out of Langwater Corona (E '48), 15066—749—A, 3 A. R. daughters, 1 P. R. son.

"Corporal" is out of Charlescote Hostess, 15152—675—Sr2—365. She is one of the best dairy cows we have ever owned. Each time she freshens she milks over 70 lbs. twice-a-day. She is out of Charlescote Yvette, 13603—635—5yrs—365—2x, a daughter of Hilltop Butterfat. Her maternal sister, Charlescote Progress, is a Class Leader 6th place, 2nd when made, with 18557—894—Jr3—365C, highest milk production of any Jr3-year-old Class Leader.

CHARLESCOTE FARM - Sherborn, Mass.

RICHARD SALTONSTALL, Owner
140 Federal St., Boston 10, Mass.

MAYNARD C. GRINDLE, Manager
CHAUNCEY F. WEST, Herdsman

FEDERAL ACCREDITED CERT. 474-40 . . . STATE ABORTION FREE CERT. 12

IOWA Guernseys

Rosebud Guernseys At The Fall Shows — —

We will again cover a circuit of shows through several Midwest states ending with the great **National Guernsey Show,** at the Dairy Cattle Congress in Waterloo.

Here is the kind of cows you'll see — Bred and developed at Rosebud Farm:

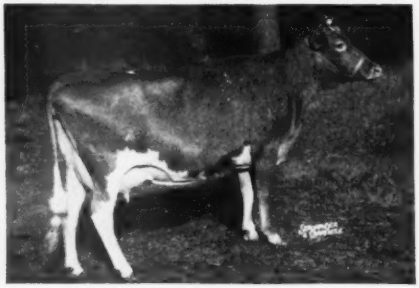

ROSEBUD FARM SHEILA
10894—515—Sr2—HIR—2x
12849—581—Sr3—HIR—2x
14375—659—5yrs—HIR—2x
10294—469—6yrs—HIR—2x (10 months)
Excellent '47 '49 '50
3 daughters in the herd.

WE OFFER FOR SALE

A SON OF "SHEILA"

ROSEBUD FARM R. ROBIN

Dropped June 8, 1952

Sire: ROSEBUD FARM RANGER (Boulder Bridge Precision—Rosebud Farm Honeymoon, 11874—525—Jr2—HIR, 13436—613—Jr3—HIR).

Dam: ROSEBUD FARM SHEILA
Excellent '47 '49 '50

This Bull Calf Is Bred To Be Good.

F L A S H ! ! —ROSEBUD FARM DAWN—Sr. & Gr. Ch. Cow, also Best Uddered Cow, All-Iowa Fair, 1952.

ROSEBUD FARM

4 miles East . . . Polk City, Iowa
ALVIN W. HITZ & SON (BILL)

At WYNOLA It's **"High Iowan"** and **"Sailor Boy"** That's Getting The Job Done — —

McDONALD FARMS HIGH IOWAN

His daughters in our herd will be tested as they freshen.

Sire: **McDONALD FARMS HIGHTIME, A. R.**
Res. Gr. Ch., N.G.S. and I.D.E., 1950. A son of Foremost Prediction, A. R., out of "Pansy"—see below.

His Excellent Granddam

WALNUT'S ELLA'S PANSY
12973—661—AA, 11763—534—A
Excellent at 12½ years

Dam: **McDONALD FARMS IDUNNO**
9889—540—Jr2—365C
10016—569—Sr3—365C
A daughter of McDonald Farms Prediction, A. R.

BOULDER BRIDGE SAILOR BOY

4 daughters on test—several more coming along.

Sire: **BOULDER BRIDGE GOLDFINDER, A. R.**
A son of the National Champion, "Hero."

His Dam's Dam

BOULDER BRIDGE QUOTA
13098—672—Sr2—365
A daughter of Valleywood Valiant Hero

Dam: **BOULDER BRIDGE SULTANA**
12552—594—Jr2—365. A daughter of Green Meads King Don, A. R., sire of Boulder Bridge Uniform, Junior Champion, Wisconsin State Fair, 1947.

This breeding is paying off — Send for list of available stock.

MARVIN L. MAHR
Owner

WYNOLA GUERNSEY FARM — Indianola, Iowa

IOWA Guernseys

Our Herd Sires Carry The Blood Of Two Of The Breed's Most Prepotent Cow Families

"FAITHFUL" --- "LADY AUGUSTA"

FOREMOST COMET 11th
Born April 7, 1946
Traces to the Mixter Faithful family.

Sire: **FOREMOST COMET, A. R.**, a son of Foremost Royal Valor, A. R., out of Valor's Charity, see below.

HIS SIRE'S DAM

VALOR'S CHARITY
13367—735—Jr4—365, 17892—913—A. 6 A. R. sons, 1 A. R. daughter. "Comet 11th" is out of an "Acme" daughter and traces directly to **Mixter Faithful**, one of the great cows of the breed.

MORDELE FARMS KING PAUL
Born April 7, 1946
Traces to the Lady Augusta family.

Sire: **McDONALD FARMS HALE, A. R.**, a son of McDonald Farms Prediction, A. R., out of McDonald Farms Fenella, see below.

HIS SIRE'S DAM

McDONALD FARMS FENELLA
11465—519—F, 13974—600—6yrs—365C
Excellent '47—GP '48—VG '50
Dam: **POLLY OF BRYNCOED FARM**
16001—719—8yrs—305C—3x, 17293—727—AA

If you are looking for a bull rich in this proved blood, don't overlook the sons of "Comet 11th" and "King Paul."

WRITE FOR PRICES

STEDE WELL FARM

HARRY AND ROBERT LAGE — **Route 3, Davenport, Iowa**

Would A Son Of "Superior" Interest You?

WEY ACRES COLONEL'S SUPERIOR

Sire: **Flying Horse Colonel's Levity,** sold for $10,000, 6 A. R. daughters — more coming along.

His Dam

WEY ACRES LEVITY SHERRY
15701—709—Jr2—365C. VG '48—Excellent '51
Topped the Mid-West Sale at $11,500.

Close-Up To This Good Cow

FLYING HORSE COLONEL'S DOROTHY
12622—664—Jr2—365C
VG '48—Excellent '49 '50 '51
5 times Champion, Topsfield Spring and Fall Shows; Sr. and Gr. Ch., E.S.E., 1949; Res. Sr. and Gr. Ch., National, 1948.

Production, Type And Longevity Are Bred Right Into Our Herd.

DUBUQUE, IOWA
6 miles South of Dubuque on U. S. 61

ARNOLD M. PANCRATZ, Owner

IOWA *Guernseys*

A "Peer" Son Out Of An 846 Lb. Dam . . . In Service

TWO BROOKS LORDSHIP — Born September 4, 1949

SIRE
FAIRLAWN PERFORMER'S PEER
Herd sire at Brookberry Farm.
3 A. R. daughters—5 more on test.

DAM
TWO BROOKS T. ROSE
15180—786—8r4—365C. 16748—846—7yrs—365
GP '47—VG '49 '50 '52

His Sire's Dam

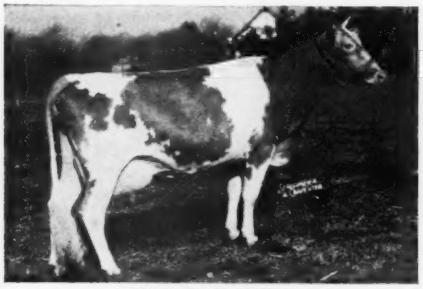

FAIRLAWN H. ISMENA
13752—643—Jr3—365C
17435—812—Jr4—365
14791—715—5yrs—365C

His Dam's Dam

TWO BROOKS CONTESSA
13024—679—Jr4—305C—2x
13734—674—AAA—2x
1 A. R. son, 3 A. R. daughters

"Lordship" is being given every opportunity in our herd.

HIS SONS ARE FOR SALE

WINTERCREST GUERNSEY FARM

R. H. PETERSEN
C. D. VAN WERDEN, Owners and Operators

WINTERSET, IOWA

Registered Guernsey Cattle
T. B. and Bang's Accredited

GOLDENROD FARMS

PRESENT . . . One of Our Brood Cows—the Dam of One of Our Young Sires and a ¾ Sister to Our Senior Sire.

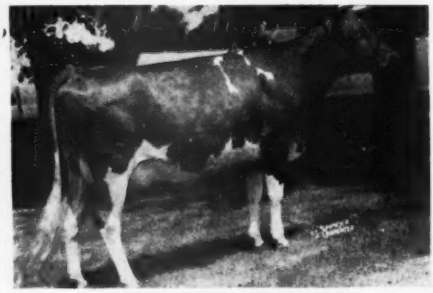

BOULDER BRIDGE WHISPER

She is by Boulder Bridge Conquest, A. R. that is by "King Don," out of "Lady Lucy." Her dam is Boulder Bridge Reva, 13668—601—Jr2, 17393—736—6yrs, a daughter of "Hero."

In the Boulder Bridge Dispersal we purchased 9 females and one herd sire. See our August 1 advertisement, page 1039, for details on our battery of herd sires—they represent the best of Boulder Bridge.

T. B. and Bang's Free—Calfhood Vaccinated

U. C. MILK CO., Owners

BILL CORUM, Executive Vice-President — Madisonville, Kentucky

American Guernsey Cattle Club

Pedigree Price List

ANCESTORS	SIZE	BINDER	PRICE
14	8½"x11"	3 ring	$2.00
14	8½"x17"	not punched	$3.00
14	11"x16"	3 or 7 ring	$4.00
30	11"x17"	not punched	$5.00
62	13"x17"	Sect. Post	$10.00

Half pedigrees either sire or dam—60% of cost of complete pedigree.

COPIES, include price of original

DUPLICATOR COPIES—lots of ten:
14 ancestor $2.00
30 ancestor $3.00
62 ancestor $4.00

TYPED COPIES, one-half cost of original.

CARBON COPIES, (Limited to 2 copies) 25 cents each.

Special attention given to pedigrees for sale catalogs.

Order blanks furnished on request.

WRITE TO:
Pedigree Division
American Guernsey Cattle Club
Peterborough, New Hampshire

ACKER'S ACRES DISPERSAL — Waterloo, Iowa — Thursday, October 2, 1952

The day after the Guernsey Judging at Waterloo. — Property Dr. W. H. Acker

64 HEAD — 10 BULLS - 30 COWS - 10 BRED HEIFERS - 14 OPEN HEIFERS

The farm is located 7 miles southwest of Waterloo. Turn south off Highway 63 at the farm sign. Farm is located 2 miles northeast of Hudson.

The Acker's Acres herd was founded on purchases at the Sierra Manor and Ringgold Dispersal, Mid-West and other important sales. The herd sires have been —

FAIRLAWN ACTOR'S ADVOCATE (Fairlawn Peerless Actor—Fairlawn Peerless Eastern Rose, 592—G, 677—Sr4, 762—6yrs, 501—9yrs—305C—720 T. M.)
3 sons in sale

MEADOW LODGE GENERAL'S MONITOR Gr. Ch., Iowa State Fair, 1949 (Meadow Lodge King's General —Meadow Lodge Modiste, 560—G, 630—B, VG '47)
6 daughters in sale

MEADOW LODGE CLIMAX'S SNOWMAN (see below)
1 son and 6 daughters in sale

DAM OF FOUNDATION HERD SIRE

GREEN MEADS QUEEN SNOWFLAKE
11362—614—B, 10510—601—GG. Excellent '47.
Full sister to Green Meads Levity King, $15,000.
"Queen Snowflake's" son, **MEADOW LODGE CLIMAX'S SNOWMAN**, was sired by Meadow Lodge Rex's Climax (Bournedale Rex—Green Meads Queen Snowfli, 12720—758—FF, full sister to "Snowflake"). **"Snowman" has 1 son and 6 daughters in the sale.**

SON IN SALE

PINE MANOR KING'S FASHION
10372—579—Jr2, 12854—714—6yrs. Sold for $6,500, Gardenville, 1947. Her son, **DOUGLASTON KING'S STYLEMASTER**, dropped October 5, 1947, sired by Gardenville Coronation King, **is in the sale** with 16 daughters and 17 cows bred to him.

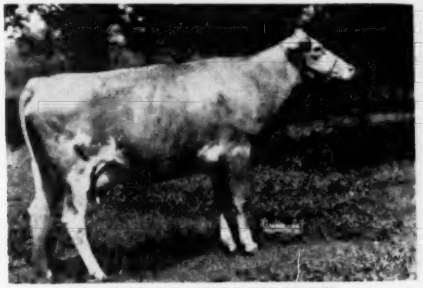

IN SALE—DRACKERS SNO BIRDIE
On test. Dropped March 8, 1950. Fresh July 20.
Sire: MEADOW LODGE CLIMAX'S SNOWMAN
Dam: DRACKER'S MONITOR'S MARY
(Died while on test)

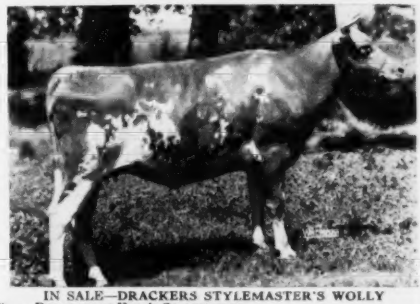

IN SALE—DRACKERS STYLEMASTER'S WOLLY
Sire: DOUGLASTON KING'S STYLEMASTER
Dam: RINGGOLD DOLLY, VG '47—D '49 (in sale).
"Dolly" is also dam of **DRACKERS SNOWMAN'S MOLLY** (in sale). **"Molly" has 2 daughters in sale. DRACKERS JOLLY SHOWBIRD**, dropped June 16, 1952, by "Snowman's Jolly," and **DRACKERS MONITOR'S HOLLY**, dropped March 12, 1950, due October 20 to "Jolly," by Meadow Lodge General's Monitor.

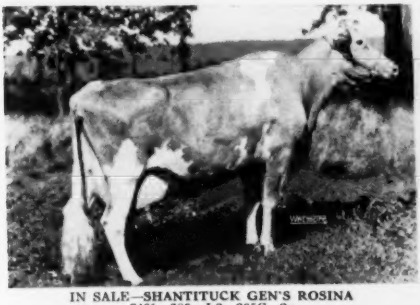

IN SALE—SHANTITUCK GEN'S ROSINA
7461—386—Jr3—305C—2x
Dropped August 13, 1946. Bred July 2 to "Stylemaster."
"Rosina" is selling with her son, **DRACKERS ROSIE'S ACTOR**, dropped March 12, 1952, by Fairlawn Actor's Advocate, and a granddaughter, **DRACKERS JOLLY ROSEBUD**, dropped April 4, 1945, by "Snowman's Jolly."

IN SALE—DRACKERS STYLEMASTER'S SONATA
Dropped December 19, 1951
Sire: DOUGLASTON KING'S STYLEMASTER
Dam: **DRACKERS SNOWMAN'S SONNET** (in sale)
Also selling is "Sonata's" full sister, **DRACKERS STYLEMASTER'S MINUET**, dropped August 1, 1950. Bred December 31, to "Snowman's Jolly."

For Catalogs Write: **THE LOUIS McL. MERRYMAN & SONS, INC. — SPARKS, MARYLAND**

WEY ACRES COMPLETE DISPERSAL

MR. AND MRS. F. L. WEYENBERG, Owners — M. E. MASTERS, Manager

At the Farm — Thiensville, Wisconsin — Thursday, October 16, 1952 - 10:45 A. M., C. S. T.

From Milwaukee go north on 3rd Street to Green Bay Avenue, north on Green Bay Avenue (Rt. 57) to Range Line Road, then north to the farm which is on Range Line Road. Coming from Chicago, take Rt. 45 or Rt. 41 to Rt. 100, follow Rt. 100 to Brown Deer Road to Range Line Road, then turn north. From the West take U. S. Routes 16 and 18 to Rt. 100 and follow as above.

81 HEAD — 9 Bulls, 4 Service Age - 36 Cows - 15 Bred Heifers - 25 Open Heifers

All calfhood vaccinated with Strain 19

T. B. Accredited No. B-4037 — State Bang's Free Certified No. 178

SCHROEDER HOTEL, Milwaukee, Sales Headquarters.

The Wey Acres herd was founded 21 years ago with the purchase of Dunwalke La Fleur's Butterfat, he sire of Emerita's Rosebud, 10329—562—GG, 1st 2 Yrs., Senior and Grand Champion, Waterloo, 1936; own brother to Dunwalke Blanchette's Rosebud, dam of Dunwalke Dictator and granddam of Mussolini. He was followed by Douglaston Lord Donald (Imp. Financier of Myrtle Place—Imp. Symphony of the Casrouge, 13839—737—A), he sire of Douglaston Charlotte, dam of Riegeldale Emory's Conrad. Next, Langwater Grandee ($6,000), sire of Langwater Valencian, (by "Merrymaker" out of "Country Blossom," 15080—729—AA).

Next, Foremost Templar (Foremost Pre-Eminent—Valor's Charity, 17892—913—A); next, Coronation Levity Prince—84 A. R. daughters and 25 P. R. sons ($11,000), sire, Coronation Prince, dam, Coronation Levity, 15252—867—A. Next, Flying Horse Colonel Levity ($10,000), sire, Chedco Colonel, dam, Alfalfa Farm Primrose, Excellent '48, *17564—1083—Sr4C. Next, St. James Champion Bruce, sire, St. James Champion's Champion, dam, St. James Prince's Barbara, 14712—795—A.

The females were bought regardless of cost, and the young things have been well-grown.

Last year Mr. and Mrs. Weyenberg, under great pressure, consented to consign Wey Acres Levity Sherry to the Midwest Sale—she brought $11,500—to Pebblebrook, and after a successful show season was sold this past June to Maplewood Farms, Ltd., Ontario, Canada, for $9,000; her son brought $2,050 in the same sale. There have been six cows classified Excellent and five Class Leaders in the Wey Acres herd. Some of these Excellent cows and Class Leaders are in the sale, the blood of all of these will be represented in the sale. There are females with equal potentiality in the offering.

ST. JAMES PHILOSOPHER'S BARBEE
Excellent '47 '48 '51
19889—1055—11yrs
Champion, Waterloo, 1941,1942. Her ¾ brother, St. James Champion Bruce, has 2 daughters and 2 granddaughters in Sale.

CORONATION LEVITY, VG '48
10115—577—GG, 15252—867—A
4 A. R. daughters, 5 P. R. sons
Sire: Green Meadow Coronation Prince
Dam: Shuttlewick Levity, 16896—804—G
She has one daughter, one maternal granddaughter, on maternal grandson, and 18 paternal granddaughters, and 2 grandsons by her son, Coronation Levity Prince.

ALFALFA FARM PRIMROSE
Excellent '48
*17564—1083—Sr4C
Her son, Flying Horse Colonel Levity, by Chedco Colonel, has 13 daughters, 2 sons, and 6 granddaughters in sale.

LANGWATER COUNTRY BLOSSOM
15080—729—AA
Dam of Langwater Grandee (by Merrymaker), sire of Langwater Valencian and ancestor of almost half the offering.

For Catalogs Write: **The LOUIS McL. MERRYMAN & SONS, Inc. — SPARKS, MARYLAND**

WEY ACRES COMPLETE DISPERSAL

MR. AND MRS. F. L. WEYENBERG, Owners — M. E. MASTERS, Manager

At the Farm — Thiensville, Wisconsin — Thursday, October 16, 1952 - 10:45 A. M., C. S. T.

81 HEAD — 9 Bulls, 4 Service Age - 36 Cows - 15 Bred Heifers - 25 Open Heifers

All calfhood vaccinated with Strain 19

T. B. Accredited No. B-4037 — State Bang's Free Certified No. 178

SCHROEDER HOTEL, Milwaukee, Sales Headquarters.

THE MELBAS

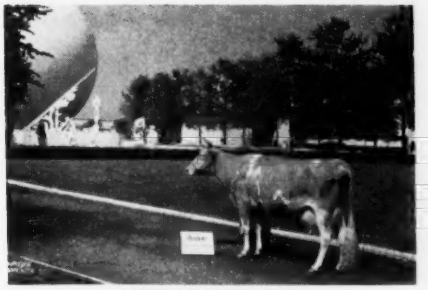

GREEN MEADOW MELBA

Dropped Oct. 13, 1932, died Aug. 22, 1951. 15342—963—FF; National Record. 8 daughters, 7 A. R., 8th P. R. 4 sons, 2 A. R., younger 2 in active service. Picture taken at World's Fair as part of Borden's Exhibit, typifying best in Guernseys.

IN SALE with 9 daughters, 1 son

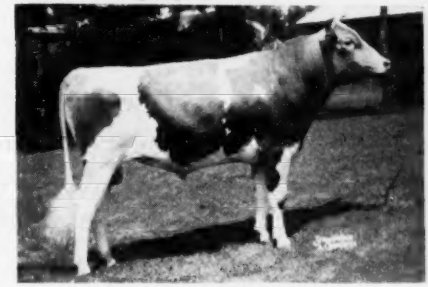

WEY ACRES LEVITY BELLRINGER

Dropped May 5, 1949

Sire: Coronation Levity Prince

Dam: Riegeldale Ben's Melba

IN SALE

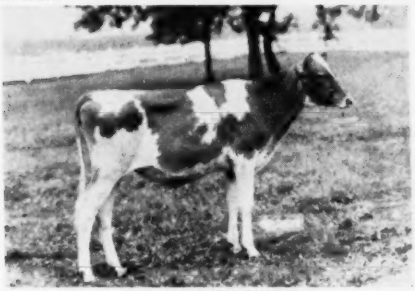

WEY ACRES B'S LEVITY

Dropped Dec. 19, 1951

Sire: Wey Acres Levity Bellringer

Dam: Gayoso Levity (In Sale)

Dropped April 29, 1947

9209—551—Jr2—365C

Sire: Gayoso Coronation Levity

Dam: Coronation Levity

IN SALE

RIEGELDALE BEN'S MELBA

Sold for $28,600.

12512—638—Jr2, 14349—745—Jr3

On retest, 10354—529—Sr4—176 days

Dropped March 12, 1947. Bred August 7, 1952 to Wey Acres Bellringer Louis.

Sire: Riegeldale Illustrious Benjamin

91 A. R. daughters, 13 P. R. sons

Dam: Green Meadow Melba

Dam of Wey Acres Levity Benjamin. High bull, The Guernsey Sale, to Alva Long, York, Pa.

IN SALE

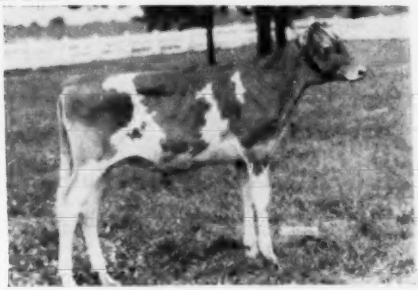

WEY ACRES LEVITY MINUET

Dropped February 4, 1952

Sire: Coronation Levity Prince

84 A. R. daughters, 25 P. R. sons

Dam: Riegeldale Ben's Melba

IN SALE

WEY ACRES BELLRINGER'S CAMEO

Dropped September 22, 1951

Sire: Wey Acres Levity Bellringer

Dam: Wey Acres Levity Kathryn (In Sale)

On test, 9384—419—Jr2—308 days

For Catalogs Write: **THE LOUIS McL. MERRYMAN & SONS, INC. — SPARKS, MARYLAND**

THE FOURTH FRANCHESTER SALE

MONDAY, OCTOBER 13, 1952 — 1:00 P. M. — WEST SALEM, OHIO

PRESENTING THE DAMS OF THE SIX BULLS IN THE SALE

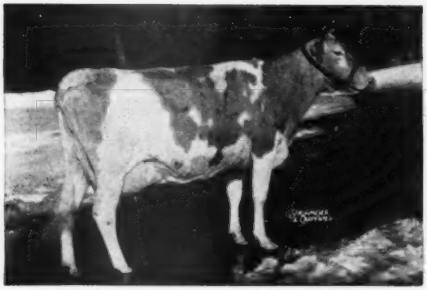

BETHANY WISTAR'S LADY (VG '47 '49 '52)
11111—503—G, 15259—723—C, 18991—886—6yrsC

Her son, **FRANCHESTER K. F. WISTAR**, dropped August 8, 1951, sells. He is by Franchester Kella's Freeman ($15,500) and represents a combination of several great families.

RIEGELDALE EMORY'S ITCHEN
14996—859—Sr4C. Excellent 5 times.

Her son, **FRANCHESTER MYSTIC EMORY**, dropped April 21, 1952, by Franchester Free Majesty, is in the sale.

FRANCHESTER PERKY SURPRISE (VG '52)
16734—839—Sr3

"Surprise" is a Gayoso Levity Peer daughter of the Excellent Spencer Farm August Surprise, 16830—734—8yrsC. Her son by Langwater Freeman, **FRANCHESTER FREE PEER**, dropped June 8, 1952, is in the sale.

FRANCHESTER HANDY MOONBEAM (D '49—VG '52)
10420—520—Jr2—365C; on retest with 7585—373—6yrs. in 136 days.

Her dam, Franchester Moonbeam Anna (VG '47), 16492—805—Sr4. "Handy Moonbeam's" son, **FRANCHESTER MYSTIC STANDARD**, dropped March 11, 1952. His full sister, Franchester Mystic Moonbeam, was recently classified Excellent.

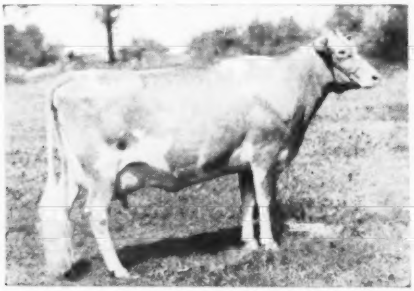

FRANCHESTER HANDY PATIENCE (VG '50—D '52)
14711—719—Sr3—365C

She out of Franchester Noble Patience (VG '47) with 12558—558—GG, she by Green Meadow Renown.

"Handy Patience" is dam of **FRANCHESTER KING'S CAIN LAD** (in sale) dropped December 7, 1951, he by Franchester Kella's King.

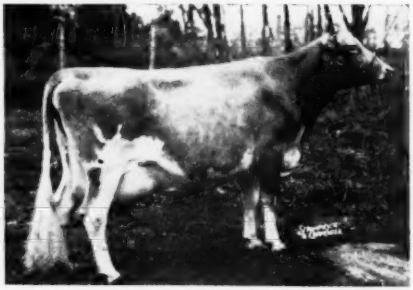

GARDENVILLE KING'S MANDI (D '48—VG '50)
10236—556—Jr3—305C—3x, 15831—845—Sr4—365C

Her dam, Douglaston Maharanee Mandi, 10747—548—D, is out of a granddaughter of Green Meadow Florinda, fountainhead of one of the breed's most prepotent families.

"King's Mandi's" son, **FRANCHESTER MELINDA'S MAJESTY**, by Sterlingold Melinda's Majesty ($46,000), is in sale.

For Catalogs Write . . .

THE LOUIS McL. MERRYMAN & SONS, INC. — Sparks, Maryland

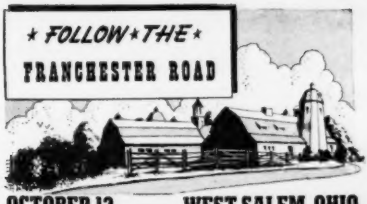

OCTOBER 13 WEST SALEM, OHIO

The females in the Fourth Franchester Sale will be TOPS in individuality and inheritance, and will represent great herds from across the nation.

DAUGHTER IN SALE

AFTON'S GOLDEN MARIE
Excellent '47 '48 '50 '51
10938—596—Jr4—305C—3x (former Class Leader)
14417—785—6yrsC, 15661—819—7yrs

Sold for $10,000 in 1946. Champion Cow, Iowa, Neb., Kans., Mo., Okla., 1947; Champion Cow, Wis., Ind., Ky., N.G.S., and Royal Winter Fair, 1948; Champion Cow, N.G.S., and I.D.E., 1950.

"Marie has 5 sons in service—

FAIRLAWN MAXIM'S IMPRINT—Bayville
HUNTERDALE GOLDEN MAXIM—Hunterdale
CURTISS CANDY LEVITY IVANHOE—Lakewood
CURTISS CANDY GOLDEN CURTISS—Curtiss Candy
CURTISS CANDY MARIE'S CURTISS—Curtiss Candy

In the sale will be Afton's Golden Marie's daughter, **CURTISS CANDY GOLDEN MARIE**, by Curtiss Candy Butterfinger (Curtiss Candy Noble Curtiss—Pansy's Patsy of Meadow Lane, 13237—694—EHI, 13731—751—CHI, 13265—679—AHI. Sold for $6,200, Mid-West, 1946. 1st Aged Cow, Iowa, Ind., 1946; 2nd Aged, Ill., 1946; 3rd Aged, Wis., 1946; Sr. & Gr. Ch., Ind., 1946; 2nd Aged, D.C.C., 1946; 1st Aged, Ill., Sr. & Gr. Ch., Wis., Minn., Texas, Ind., 1947; 1st Aged, Sr. & Gr. Ch., Iowa, Neb., 1948; 1st Produce, Ind., Wis., 1948; 2nd Aged, Mo., 1948; 2nd Produce, Ky., Minn., 1948; 3rd Aged, Ill., 1948; 3rd Produce, D.C.C., 1948). Consigned by Curtiss Candy Co., Cary, Ill.

DAUGHTER IN SALE

RIEGELDALE MELBA'S DAIRYMAID (GP '47—VG '48 '49)
12104—715—Sr4C. Sold for $16,000.

She out of Green Meadow Melba, 15342—963—FF; voted 6th most influential cow of the breed.

"Melba's Dairymaid" is dam of

Fairlawn Dairymaid's King, herd sire at Brrookberry
Fairlawn Dairymaid's Steadfast, herd sire at Haven Hill
Fairlawn K. Dairy King, herd sire at Chedco
Riegeldale Emory's Melba ($5,100)
12488—671—Jr2C
13735—746—Sr3
Riegeldale Emory's Dairymaid
10911—634—Sr3C
10545—667—5yrsC
Fairlawn Performer's Dairygirl
Fairlawn Actor's Dairyqueen, on test Jr2 at Fairlawn making over 600.

FAIRLAWN K. DAIRYLASS—in Franchester Sale. Dropped July 8, 1951.

"Dairylass" is sired by Fairlawn H. Eastern King, one of the breed's greatest sires. Besides "Dairylass," Fairlawn is consigning two other daughters of "Eastern King."

IN SALE

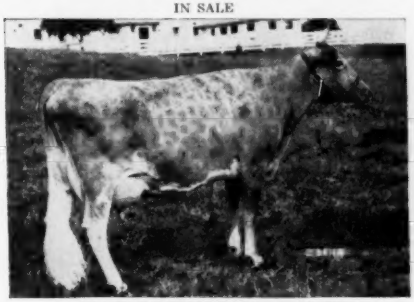

GRACELAND STEADFAST'S B. JANET
Excellent '52. 12873—645—Jr3—365C; on retest.

Champion Cow, Lancaster Fair, 1951; 1st 4 Yrs., Central Ohio District Show, 1952. Dropped October 17, 1947.

Sire: RIEGELDALE EMORY'S STEADFAST

Dam: GRACELAND BOMBER'S JANET (VG '52)
13358—533—Jr2, 14052—605—Sr3. Sold for $2,700, Franchester Sale, 1951. Dam of Graceland Heritor's B. Chum, in service at Graceland.

Consigned by O. C. Belt, Graceland Guernsey Farm, Pickerington, Ohio.

IN SALE

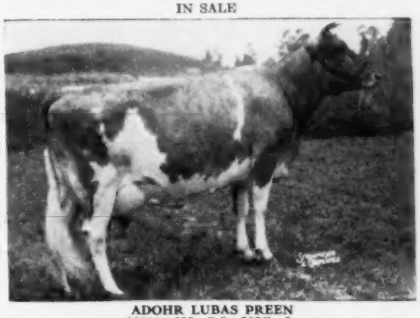

ADOHR LUBAS PREEN
12880—655—Sr3—305C—3x
Dropped September 5, 1945. Due October 7.

Sire: SURROGATE'S LUBAS OF ADOHR
Sire of Adohr Lubas' Juanita, sold for $10,000, Franchester, 1951.

Dam: ADOHR BLAZER'S PREEN
Sire: Darby's Blazer of Adohr
Dam: Corium Slogan's Preen
11281—513—F

Consigned by Adohr Farms, Camarillo, Calif.

For Catalogs Write . . .

THE LOUIS McL. MERRYMAN & SONS, INC. - Sparks, Maryland

FOLLOW THE FRANCHESTER ROAD . . .

TO OUR 4th FRANCHESTER SALE — OCTOBER 13 — WEST SALEM, OHIO

In our 1952 FRANCHESTER FARMS female consignment we are stressing production as well as type. Included in the sale will be a Class Leader, the daughter of a Class Leader, an Excellent or so, and some of our best young animals out of high record dams.

A CLASS LEADER FROM THE JUNO FAMILY

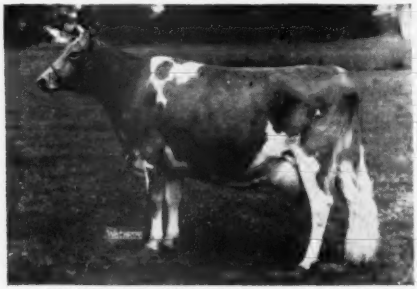

FRANCHESTER PERKY JANE, born May 15, 1947
15370—872—Sr2—365C. VG '50—E '52.
Third place among the National Leaders in Sr2.
Dam of—
Franchester King's Jane
Sold 1950 McDonald Sale for $4,000.
Franchester King's Peer
Sire at farm of Wade Wehr, North Lima, Ohio.
Franchester Free Philosopher
Calf at Franchester.

Her Dam

ST. JAMES CHAMPION JUNO
11089—549—G, 13422—706—Sr4
VG '47 '49 '50
Sold 1949 Franchester Sale for $2,250.
Dam of 3 A. R. daughters—
Franchester Fair Jane, 14493—703—Jr2C
Franchester Levity Jane, 14814—723—5yrs (pending)
Franchester Perky Jane, 15370—872—Sr2C
8 progeny in the Franchester herd.

A DAUGHTER OF A CLASS LEADER

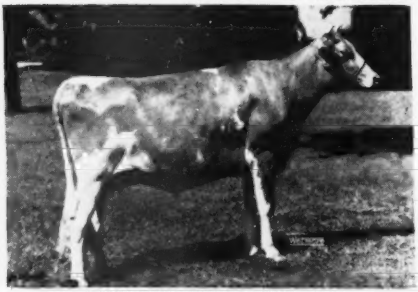

ARRUS PHILOSOPHER SNOW BALL
Born March 9, 1950. Due to calve September 9, 1952. Will be started on test.
Sire: **Riegeldale Emory's Philosopher. First daughter. Arrus Philosopher Starling**, 11277—658—Jr2 (pending).

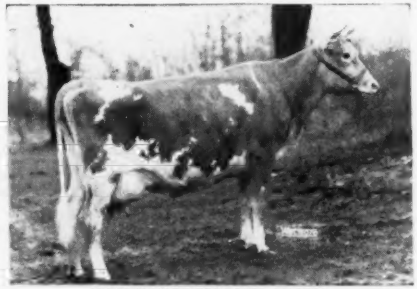

JAEBARDALE PRINCESS SANDRA
11219—635—Jr2—305C—2x, 7th among National Class Leaders
Sire: **Franchester Free Prince**
Dam: **Sandra of Elgercon**
In the Donna Cain family at Franchester.

ANOTHER MEMBER OF THE DONNA CAIN FAMILY

FRANCHESTER FREE IONE
Due to calve September 24, and will be started on test.
Sire: **Langwater Freeman**
Full Sister: **Franchester Free Iona**, 12170—562—Sr3C

IONE CAIN OF ELGERCON, 12 years old
15891—690—C, 16389—763—AA
VG '47—D '49. 10 progeny at Franchester. Dam of **Franchester Free Iona**, 12170—562—Sr3C, 11431—560—Sr2C.

Look for the September 15 Journal, where the consignments to the Franchester Sale, October 13, will be grouped.

FRANCHESTER FARMS LYNDHURST, OHIO

CHARLES B. BOLTON, Owner
C. R. HUSTON, Manager

ACCREDITED FOR BANG'S AND T. B.

C. A. BURGE, Assistant Manager
C. E. EBY, Herdsman

ADVERTISE YOUR HERD IN THE

Special "Farm and Sire" Directory

NOVEMBER 15 ISSUE OF THE GUERNSEY BREEDERS' JOURNAL

CLOSING DATE OCTOBER 15, 1952

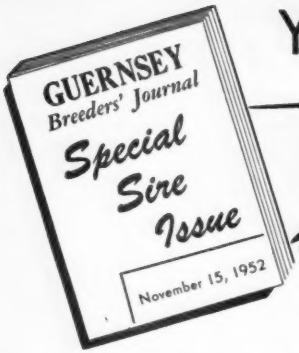

YOUR BREED PAPER SPARKS THE BREED

Twice a month your breed paper helps to build interest and promote the breed. The GUERNSEY BREEDERS' JOURNAL is the "SPARKPLUG" of your breed. It gives you, and all its readers, a report on breed progress. Through its pages you can follow sale price trends, production records, show ring winners. It tells of your breed activities, helps on problems of breeding, management, feeding, promotion and selling. Your breed magazine keeps alive interest in Guernseys, and helps create a desire on the part of others to breed Guernseys. Its advertising pages give you information on the breeding program being followed by leading breeders. It serves as a Guide and Directory of where to buy Guernseys. **It's a Who's Who and a What's What of all breed activities.**

3rd ANNUAL "BUYERS GUIDE" DIRECTORY

An added feature of the NOVEMBER 15, 1952 JOURNAL will again be the publishing of the FARM AND SIRE DIRECTORY. Prospective buyers, travellers, persons interested in Guernseys, have become accustomed to rely on this FARM and SIRE DIRECTORY as a guide on the bloodlines available in your herd.

The directory not only gives the name and address of your farm, but it gives a listing of the sires in service in your herd.

AN ADDED SERVICE

This year reprints of the FARM and SIRE DIRECTORY will be made available to all buyers interested in "Where to buy Guernseys." Each year many interested persons write to The American Guernsey Cattle Club and request information on "Where to buy Guernseys." This booklet—the FARM and SIRE DIRECTORY—makes an excellent mailing piece and guide for the new, prospective buyer of Guernsey cattle. BE SURE YOUR FARM IS LISTED.

The Sire Directory will be published FREE to all advertisers in the November 15 Journal. Your herd sires will be listed alphabetically, along with their sires and grandsires. Any buyer interested in a certain sire, or a certain bloodline, may find the herd or herds featuring this bull from the alphabetical Sire Index Directory. This list provides a reference for all readers of your breed magazine, and serves as a dependable guide on planning herd improvement. **This alphabetical list will serve as an up-to-date directory of many of the leading sires now in service in the herds advertising in this issue.**

Merchandising . . . Advertising . . . Selling Is Important

Get Your Share of These Sales!

THE *GUERNSEY BREEDERS' JOURNAL has proved to be the BEST SELLING MEDIUM for Guernsey Bulls.*

BUILD FOR THE FUTURE . . . And The Future Of Your Breed!

Promote Your Herd Sires . . . Picture Your Top Brood Cows

Stress Your Production . . . Feature Your Bloodlines

ADVERTISE IN THE NOVEMBER 15, 1952 GUERNSEY BREEDERS' JOURNAL

HAVE YOUR HERD LISTED IN THE **FARM AND SIRE DIRECTORY**

Here Is How It Works

NOVEMBER 15 FARM AND SIRE DIRECTORY

The 1952 Who's Who In The Guernsey Breed

A DIRECTORY OF YOUR HERD SIRES

NEW JERSEY

Guernsey Dairy Farms, Adelphia

Sire No. 1 . . . **Viking of Glendale**
Sire: Royal Laddie of Glendale
Dam: Velma of Glendale
8474—422—CHI—2x

Sire No. 2 . . . **Glenburnie Independent**
Sire: Imp. Dunwalk Lad
Dam: Glenburnie Fashion
9427—526—EEE—2x

Sire No. 3 . . . **Foremost Hermes**
Sire: Foremost Royal Blend
Dam: Foremost Loyalty
18229—856—CC

More sires than three may be listed at a cost of $2.00 for each extra bull. The first 3 may be listed FREE if you carry advertising in this issue, or if you are a contract advertiser. As shown above, these listings will be alphabetically arranged by farms and by states. Your farm will appear with others from your state and will serve as a directory of herds within the state.

Here Is What You Might Advertise

1. Feature your herd sires in detail giving the buyers an idea of the bloodlines you are following.
2. Picture some of your top cows—the kind from which a prospect wants to own a bull.
3. Stress your herd production. List some of your best records. Indicate the cows that may have or actually do have bull calves.
4. Feature brood cows and cow families. Show the influence of a cow family in your herd.

This Special November 15, 1952 issue of the Guernsey Breeders' Journal will not be complete without your herd advertisement and listing in the Bull Buyers' Guide.

ACT NOW . . . Send in both your listing and advertising copy.

CLOSING DATE . . .
WEDNESDAY, OCTOBER 15, 1952

Assistance gladly given in preparing copy.

SEE NEXT PAGE FOR RATES AND SPACE FOR YOUR LISTINGS

IF

. . . You want to tell prospective buyers about your herd

. . . You want to add value to your Guernseys

. . . You want to increase the demand for your stock

. . . You want to sell

THEN ADVERTISING IN THE GUERNSEY BREEDERS JOURNAL CAN HELP YOU.

Feature your herd in the advertising pages of this Special November 15, 1952 Journal. Have your herd listed in the FARM and SIRE DIRECTORY that appears as a special added feature of this issue. Reprints of the DIRECTORY are made available to prospective buyers at no extra cost to you.

KEEP SELLING . . . ADVERTISE YOUR HERD

Name of Farm . . . . . .

Address . . . . . Owner . . . . . .

I will use . . . . page or pages in this Special November 15, 1952 Sire Issue. . . . You prepare copy. . . . . .

Enclosed is outline of what you may feature . . . . . I will send copy not later than October 15, 1952. . . .

CONTRACT RATES		TRANSIENT RATES	
One page	$80.00	One page	$90.00
½ page	42.50	½ page	47.50
¼ page	24.00	¼ page	26.00
⅛ page	14.00	⅛ page	16.00

Send in your copy today

HERE ARE MY SIRES TO LIST IN THE FARM AND SIRE DIRECTORY

1 . . . Name of Bull . . . . . .
Sire: . . . . . .
Dam: . . . . . .
Dam's Record . . . . . .

2 . . . Name of Bull . . . . . .
Sire: . . . . . .
Dam: . . . . . .
Dam's Record . . . . . .

3 . . . Name of Bull . . . . . .
Sire: . . . . . .
Dam: . . . . . .
Dam's Record . . . . . .

If you wish to list more than 3 bulls in the directory, all additional bulls will be listed at a charge of $2.00 for each bull over the first three. The first 3 are listed at no additional charge and this directory and guide will be an added feature of the November 15, 1952 Guernsey Breeders' Journal.

CLOSING DATE . . . . . WEDNESDAY, OCTOBER 15, 1952

MAIL YOUR RESERVATIONS AND LISTINGS TODAY

Special Notice To Contract Advertisers . . .

If no listing is received by October 15, 1952, we shall assume it is satisfactory to list the same bulls as appeared in the 1951 directory and this will automatically be done. It is important that you send your sire listings as soon as possible.

44 Females TWENTY-NINTH ANNUAL SALE OF THE All Negative

SOUTH CAROLINA GUERNSEY CATTLE CLUB

At the State Fairgrounds, Columbia, S. C. — Monday, Sept. 22, 1952 — 12:30 P. M.

24 YOUNG COWS—7 with good records. All fresh or due right after sale.
16 BRED HEIFERS—all due in the fall, mostly soon after sale. A nice lot.
4 CHOICE OPEN HEIFERS—these will please anyone wishing to add breeding stock.

STROUDCREST
PIPER'S MARY JANE
Due first calf Oct. 28.
Sire: Klondike Piper, A. R.
Dam: Improver's Mary Jane
12933—573—5yrs—305C (865)

LONG FARM
GLAMOUR'S MORNING GLORY
Due about sale time.
Sire: Edisto Farm's Glamor
Dam: Major's Red Ruby
MAJOR'S MAMIE'S GERTRUDE
Due about sale time.
Sire: Edisto Farm's Major
Dam: Major's Gay Mamie

MYRTLEDALE FARM
MYRTLEDALE'S BESSIE
Due first calf about sale time.
Sire: Klondike Hornet
Dam: Clear Springs' Princess Bonnie
8290—419—Jr4—305C (610)
9223—451—5yrs—305 (610)
MYRTLEDALE'S PRINCE CAROLINE
Due first calf about sale time.
Sire: Myrtledale's Dodsworth Prince
Dam: Myrtledale's Gay Nellie
HEIFER—Sold Open
Sire: Klondike High Honor, A. R.
Dam: Myrtledale's H. Hope

BREEZE HAVEN
BREEZE HAVEN PRIMROSE
Sold Open.
Sire: Klondike Plowman
Dam: Kimbrough's Saluda Rose
10034—495—6yrs—HIR (610)

APPIN
APPIN'S VENA
Due Oct. 13.
Sire: Klondike Hollikonmost
Dam: Appin's Pearl
11672—582—Sr4—365C
APPIN'S WYOLA
Due Oct. 15.
On test, 5844—278—Jr2 in 207 days
Sire: Appin's Main Stay
Dam: Appin's Olga
13006—626—5yrsC; 2nd Dam, 753—AA

MAR MAC FARMS
I. M. S. PRINCESS CELIA
Due Aug. 26.
Sire: Bournedale Prince La Noce Jay
Dam: I. M. S. Sequel's Celia
12933—608—7yrs—365—2x
2 A. R. daughters.

HAZELWOOD
HAZELWOOD'S MAXIM QUENN
9132—474—Sr2—305C—3x
Fresh at sale.
Sire: Hazelwood's King Maxim
Dam: Hazelwood's Lottie (D '51)
7558—370—5yrs—305C (610)

PEE DEE
OAKHURST HOLLIE
8626—454—Jr3—305C (894); due Oct. 13.
Sire: Quail Roost Lucky Jean
Dam: Oakhurst Democrat's Julia
3 A. R. daughters

BEAVER CREEK
BEAVER CREEK ADONIS VERA
9046—480—Jr2—365 (D '49)
Due Aug. 13.
Sire: Riegeldale Conqueror's Adonis
Dam: Beaver Creek Vera
2 A. R. daughters

SOWELL GUERNSEY FARM
SOWELL MAXINE
Due first calf Oct. 9.
Sire: Zimalcrest Noble Maxim
Dam: Sowell's Primrose Queen
7501—401—Jr2—305C (610)

BRAYS ISLAND
BRAYS ISLAND MARIE
Due Aug. 17.
Sire: Fairlawn Maxim's Imprint
Dam: Quail Roost NoMax Rosalee
8912—454—Jr3—305—2x
CESOR HONOR'S ELLEN
(VG '50—D '49)
Due Sept. 21.
7773—342—5yrs—305C—2x
7331—342—6yrs—305C—2x
Sire: Cesor Pontiff's Honor
Dam: Cesor Noble's Bene
12272—538—AA

SALUDA
SALUDA HALO DORIS
Due first calf Oct. 5.
Sire: Riegeldale Emory's Halo
Dam: Saluda Majesty Etta
SALUDA EMORY'S SULLIE
Open.
Sire: Riegeldale Emory's Halo
Dam: Saluda Maxim's Majesty Suzie
SALUDA EMORY'S HALO EFFIE
Due first calf Oct. 12.
Sire: Riegeldale Emory's Halo
Dam: Margie's La Noce Rose

GREEN FIELDS
GREEN FIELDS MAXIM ANITA
Due about sale time.
Sire: Croasdaile's Maxim's Major
Dam: Chief's Doris

BERMUDA
BERMUDA HOPE'S CONSTANCE
Due Sept. 18.
Sire: Pleasant View Sensation's Ace
Dam: Bermuda Primrose Hope
BERMUDA B.S.M. BUNNIE
Due Nov. 5.
Sire: Bournedale S. Masterpiece
Dam: Graceland Ivanhoe's Ola

GIPPY
GIPPY PREDICTION NANETTE
Due first calf Oct. 24.
Sire: Klondike Mollie's Prediction
Dam: Gippy Chief's Nancy
On test, 8714—424—5yrs—HIR in 277 days

IVADALE
IVADALE'S VISTA'S PATSY
9496—538—Jr3—365C; due Aug. 28.
Sire: Sunshine's Lucky Ensign
Dam: Vista's Red Girl
9061—394—11yrs—305C (610)
8943—392—12yrs—305 (610)

SUNSHINE
SUNSHINE'S MAXKING'S IDA
Due first calf Dec. 2.
Sire: Sunshine's Lucky Maxking
Dam: Sunshine's Lucky Irene
11123—578—Jr2—365

EDISTO
EDISTO FARMS THELMA ANN
Will be fresh at sale time.
Sire: Edisto Farms Challenger, A. R.
Dam: Fairlee Acres Maxim Trixie
11741—618—EE (GP '48)
EDISTO FARMS EMILIA
Due first calf Sept. 28.
Sire: Clear Springs' Steadfast
Dam: Edisto Farm's Echo
11658—580—E (GP '48)

PLEASANT VIEW
PLEASANT VIEW ACE'S P. MOE
11283—626—Jr3—365C; due Oct. 19.
Sire: Bournedale Ace's Rival
Dam: Graceland Max Pansy
PLEASANT VIEW MAXIM LOUISA
13175—638—5yrs
11171—526—6yrs—305C—3x (pending)
Due Sept. 23.
Sire: Quail Roost Prim Majesty
Dam: Pleasant View Louisa
11755—567—Sr4—365C (D '51)

OAKDALE
GOLDEN BOY'S HELEN OF OAKDALE
Due first calf Sept. 18.
Sire: Shoal Falls Golden Boy
Dam: Smithdale Maxim Norene
8458—442—Sr2—HIR (730)

GLEN ECHO
GLEN ECHO MAXIM VANITY
Open.
Sire: Cesor King's Maxim
Dam: Glen Echo Gay Virginia
GLEN ECHO PREDICTION GAITY
Due Oct. 1.
Sire: Glen Echo Prediction's Son
Dam: Glen Echo P. J. Girl

DARDENELLA
DARDENELLA'S QUEEN GLENNA
Due Dec. 15.
Sire: Dukes Dale Royal Don
Dam: Dardenella's Queen Cherry
7480—372—D.H.I.A. in 290 days

DUKES DALE
DUKES DALE BONDWICK'S GLOW
Due first calf December 1952.
Sire: Bondwick's Amos' Lad
Dam: Dukes Dale Royal Glow
9419—501—Sr2—305C—3x (D '51)

COOL SPRINGS
COOL SPRINGS ROYAL GLORIA
Open.
Sire: Clear Springs' Majesty's Royal
Dam: Merrilea McK. Gloria

WILLIAM H. & CHARLES P. TEAGUE, JR.
CAVALIER'S PATSY
Fresh about sale time.
Sire: Glen Echo Cavalier
Dam: Glen Echo Golden Ruby
Full sister has 9710—488—GG

IDEAL SUNSET
IDEAL SUNSET FARM LILLY
Due Sept. 7.
Sire: Florham Conveyer
Dam: Melrose Foremost Lillibet
MELROSE CONVEYER'S BEAUTY
Due Oct. 18.
Sire: Florham Conveyer
Dam: Melrose Bernie's Beauty
2nd dam has 12742—562—BB
IDEAL SUNSET FARMS L. FAIRY
Pasture service, due at sale time.
Sire: Edisto Farm's Leader Lad
Dam: Sheppard Farm's Fairy
IDEAL SUNSET FARMS VALIANT
Pasture service, due at sale time.
Sire: Gold Branch Actor's King
Dam: Ideal Supreme's Delta

COKER'S PEDIGREED SEED CO.
COKER ANTHONY BELL
Due first calf Oct. 2.
Sire: Riegeldale McK. Anthony
Dam: Belmont View Nikwassi
10163—503—5yrs—305—3x
COKER BUTTERFAT COUNT KATE
Due first calf Sept. 27.
Sire: Coker Butterfat Count
Dam: Coker Noble Kate (D '49)
10891—621—Sr4—365; 2nd Dam 625-F

JANE T. SOWELL
LUSH ACRES DUKE'S ALICE
Due about sale time.
Sire: Maxim Royal Duke
Dam: Archdale Maxim's Ann
9605—459—Jr3; 4 A. R. full sisters.

A. L. McCASKILL, JR.
EMB. GENERAL BRIDGET DAVISON
Due Oct. 20.
Sire: Twi-Raymost Sequel General
Dam: SCSH Emb General Bridget
2 A. R. full sisters

For Catalogs Address: **SALLEY SALES SERVICE — ORANGEBURG, SOUTH CAROLINA**

10th KLONDIKE SALE

At Klondike Farm, Elkin, North Carolina — Monday, October 20, 1952, 12:30 P. M.

Parade of Cattle Sunday, October 19 — After Lunch

THE BULLS IN THE SALE

HER SON

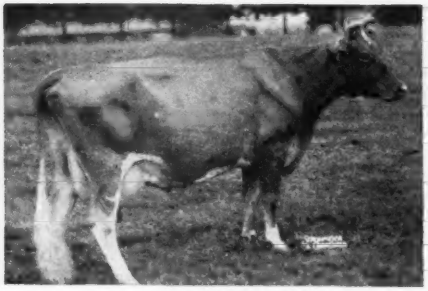

KLONDIKE PEARL (GP '48—VG '52)

Her Son: **KLONDIKE RAIDER'S WINSOME**
Born April 21, 1952.
Full brother to Klondike Raider's Crescent ($2,600), herd sire at Maegeo Farms.
Sire: KLONDIKE HOLLIRAIDER, A. R.
Dam: KLONDIKE PEARL (GP '48—VG '52), 12678—668—Jr2, 16792—923—Sr4C, 13778—716—5yrs—305C—3x, 16521—873—7yrsC; on retest, 4098—176—8yrs in 65 days.

HER SON

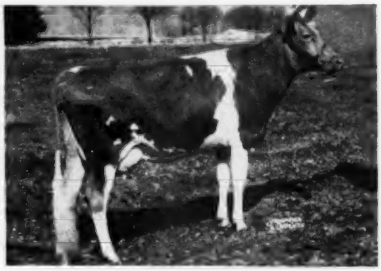

KLONDIKE RAIDER'S MAIDEN (VG '52)

Her Son: **KLONDIKE PREMOST BARRY**
Born January 6, 1952
Full brother to Klondike Premost Ginger (GP '48—VG '52). On test, 8303—422—Jr3 in 217 days. Klondike Premost Onyx (S). Herd sire, McNaughton Farms.
Sire: MCDONALD FARMS PREDICTMOST, A. R.
Dam: KLONDIKE RAIDER'S MAIDEN (VG '52)
11216—564—Jr2C, 14197—720—Jr4C

HER SON

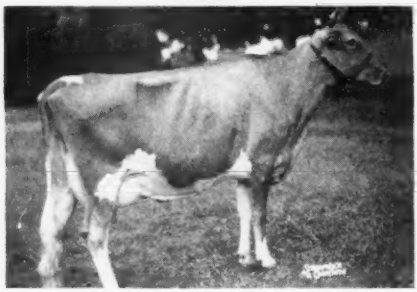

KLONDIKE RAIDER'S SUNBEAM (VG '52)

Her Son: **KLONDIKE PREMOST SONNY BOY**
Born January 12, 1952.
Sire: MCDONALD FARMS PREDICTMOST, A. R.
Dam: KLONDIKE RAIDER'S SUNBEAM (VG '52)
11858—645—Jr2C; on retest, 7347—349—Jr4 in 166 days.
2nd Dam: Klondike Nancy (Excellent '48)
10130—500—F, 10923—523—AA

HER SON

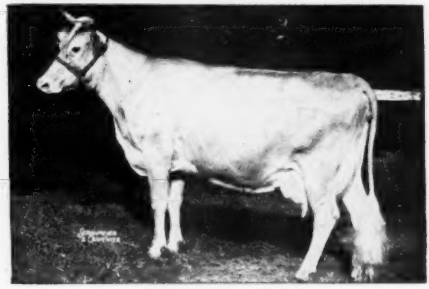

APPIN'S KITTY (GP '48)

Her Son: **KLONDIKE FERN'S RAIDER**
Born February 10, 1952.
Sire: KLONDIKE RAYMOST, A. R.
Dam: APPIN'S KITTY (GP '48)
14033—663—A, 16555—753—AA, dam of 3 A. R. daughters, 2 VG; also dam of Klondike Holliraider, A. R., herd sire at Klondike; Klondike Premost Forecaster ($2,000), herd sire at Beaver Creek Farm.

HER GRANDSON

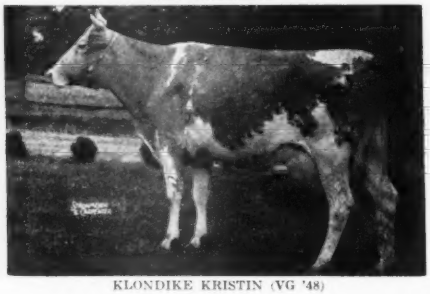

KLONDIKE KRISTIN (VG '48)

Her Grandson: **KLONDIKE PREMOST WATCHFUL**
Born December 12, 1951.
Sire: MCDONALD FARMS PREDICTION, A. R.
Dam: KLONDIKE HELGA
13064—607—F, 14088—685—AA
2nd Dam: Klondike Kristin (VG '48)
14138—800—FF, Class Leader 3rd place when made.

THE SON OF HER FULL SISTER

McDONALD FARMS KING'S KELLA ($13,500)
(VG '49—Excellent '50 '51 '52)
13991—718—Jr2C, 17932—900—6yrs in 354 days
Full sister to McDonald Farms King's Marella, 9127—469—Jr2
Her Son:
McDONALD FARMS FINE ROYAL GOLD (IN SALE)
His Sire: MCDONALD FARMS HIGH FINANCIER
His Dam's Dam: MCDONALD FARMS DELLA
15700—681—AA (E '47 '48 '50)

For catalogs and folders address:

GEO. B. SALLEY, SALES MANAGER, SALLEY SALES SERVICE, ORANGEBURG, S. C.

10th KLONDIKE SALE

At Klondike Farm, Elkin, North Carolina — Monday, October 20, 1952, 12:30 P. M.

Parade of Cattle Sunday, October 19 — After Lunch

A FEW OF THE FEMALES IN THE SALE — SEE NEXT ISSUE

HERSELF

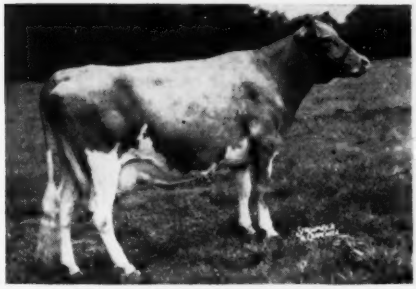

KLONDIKE PREMOST BLISS (G '48—VG '52)
12579—603—Jr4—365C; due Aug. 19.
Full sister to Klondike Piper (S), A. R., herd sire at Strouderest Farm.
Sire: McDonald Farms Predictmost, A. R.
Dam: Klondike Leahriss (GP '48)
13355—557—F

HERSELF

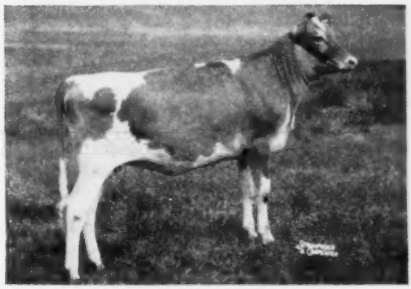

HIGH MOWING DIAMOND DEBORONNA
Calved Dec. 26, 1951
On test, 6522—325—Sr2 in 185 days.
Sire: Foremost Diamond Jim, A. R.
Dam: Ladderlook Deboronna 3d
14977—653—6yrs—365C
2nd Dam: 641—B; 3rd Dam: 656—D

HERSELF

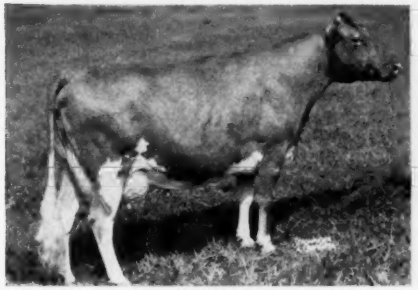

ELLERSLIE BUTTERCUP
15722—776—6yrs—365C; due Sept. 15.
Sire: Klondike Haroun
Dam: Ellerslie Mademoiselle

HERSELF

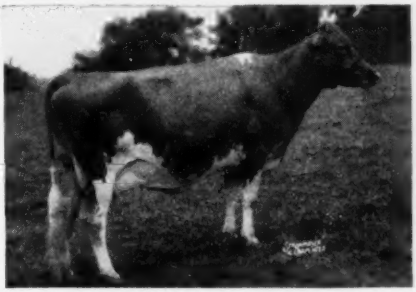

KLONDIKE RAY JOSIE (VG '52). Due Oct. 5.
Sire: Klondike Raymost, A. R.
Dam: Klondike Kavera
10844—556—Sr2C, 12125—604—6yrsC
2nd Dam: 12748—610—CC, 14197—612—A

HER FULL SISTER

BAYVILLE MAXFERN WILD ROSE (D '49—Excellent '51)
11295—550—Jr2C; on retest, 13831—677—Sr4 in 356 days.
Full sister to **BAYVILLE MAXFERN LIGHT ROSE**, 10476—592—Sr2—365; calved March 12, 1952.
Sire: Clear Springs' Maxim Raider, A. R.
Dam: Girl's White Rose, 11558—505—AA

HER DAUGHTER

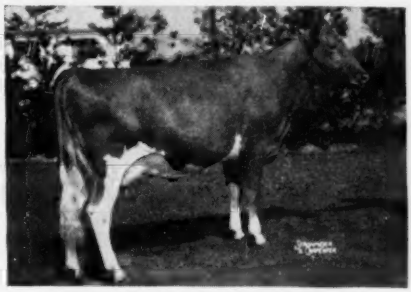

FOREMOST ACME 5TH'S MARGUERITE
13334—614—Jr2C, 11045—532—Jr3—305C—3x

On retest, 15380—712—Jr4 in 314 days. 2nd 3 Yrs., E.S.E. and N. J. F. S., 1950. Dam of **FORSGATE STIMULUS MARGIE** (Vacc.) sold open, sired by Caumsett Stimulus.

For catalogs and folders address:

GEO. B. SALLEY, SALES MANAGER, SALLEY SALES SERVICE, ORANGEBURG, S. C.

IN THE SUNNYDALE FARM DISPERSAL — UNION CITY, IND.

CLAUDE MANGAS, Owner

Monday, September 22, 1952

SELLING—**23 daughters of FRANCHESTER HANDY LEADER**
Sire: Langwater Henchman
Dam: Fairlawn K. Gay Levity (GP '47—VG '49—E '50)
14978—730—Jr4C
17244—845—7yrs

14 daughters of MEADOW LODGE KING'S DON
Sire: Langwater King of the Meads
Dam: McDonald Farms Deanna
11306—617—C

8 daughters of FRANCHESTER KING'S PACEMAKER
Sire: Franchester Kella's King
Dam: Franchester Free Lark
11552—561—Jr2C

A Typical "Leader"

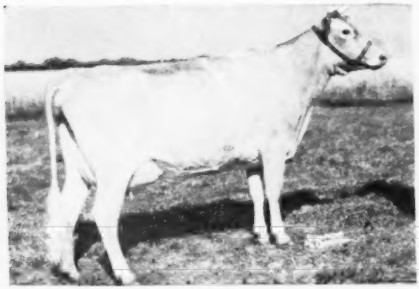

Lot 1
SUNNYDALE LEADER'S MELODY
11686—494—Jr2 in 333 days
Due Oct. 14 to Franchester King's Pacemaker.

A Typical "Don"

Lot 13
SUNNYDALE DON'S KATE
6869—363—Jr3—305—2x (pending)
Due Oct. 15 to "Leader."

A Typical "King"

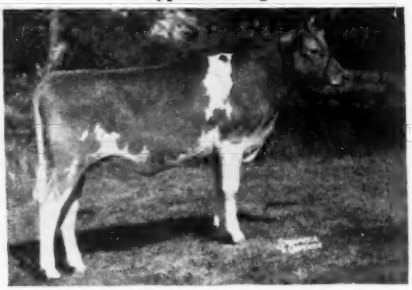

Lot 41
SUNNYDALE KING'S LASSIE

Preview and Catalogs Now Ready

Write

INDIANA GUERNSEY BREEDERS' ASSOCIATION, INC.

821 Lafayette Life Building — Lafayette, Indiana

KING'S ROW — 21st INDIANA FALL SALE — Lafayette - Sept. 24

FROM WILGORLAN
Himself

WILGORLAN FARMS STEWARD
Born: Dec. 23, 1951
Sire: Hominy Hill King's Courageous, A. R.

Dam **Granddam**

WILGORLAN FARMS SUZABELLE
6033—306—Jr2 in 188 days
VG '52

WILGORLAN FARMS PEERLESS SUE
11857—619—Jr2C
12754—689—5yrsC
GP '47—VG '48 '49—D '50

FROM WOODACRES
Himself

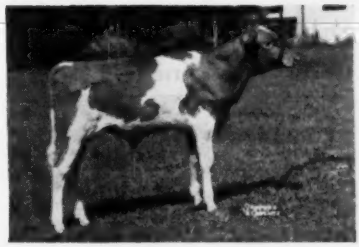

WOODACRES TRANQUIL LEADER
Born: March 20, 1952
Sire: Fairlawn Actor's Leader

Dam **Granddam**

WOODACRES ROYAL CONTENT
14837—723—Sr3C
VG '50 '52

LANGWATER CONSORT LADY
17241—815—6yrsC
VG '47—D '50

FROM McDONALD
Himself

McDONALD FARMS Le ROSWELL
Born: Sept. 10, 1951
Sire: McDonald Farms S. Leader

Dam **Granddam**

McDONALD FARMS IOKA
13289—695—Jr3—3x
11980—655—5yrs—2x
E '47—VG '48 '50
3 full sisters classified Excellent.

McDONALD FARMS BLUEBLOOD
14068—755—AA
VG '48
5 A. R. Daughters

FROM WELCOME-IN
Himself

WELCOME IN KING CHUM
Born Jan. 16, 1952
Sire: McDonald Farms Steadfast King

Dam **Granddam**

WELCOME IN FORWARD'S CLARABELL
12571—642—Sr4C
On retest 10600—465—6yrs in 196 days

WELCOME IN FORWARD'S CLARA
26672—1120—6yrs
Class Leader 6th place
E '47 '48 '50 '51

For Catalogs Write—**INDIANA GUERNSEY BREEDERS' ASSOCIATION, INC.**

821 Lafayette Life Building — Lafayette, Indiana

3 Fresh Young Cows . . .

An "EMORY'S COUNT" and Two Full Sisters out of "DECIMA" (see below)

CONSIGNED . . . **FIFTH FRANKLIN-BURKEVILLE SALE, SATURDAY, SEPTEMBER 27, 1952, BURKEVILLE, VIRGINIA**

Dam of "DIVA" and "DRUSILLA" . . . Half-sister to "MARTHA"

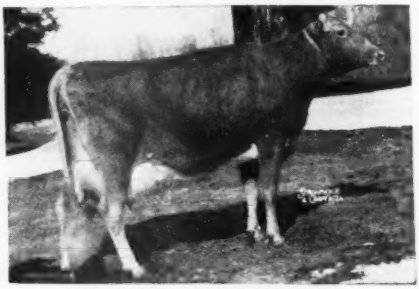

BROOKE'S CROSS DECIMA
8022—443—Sr3—HIR, 13069—745—Sr4C
She is also the dam of Brooke's Cross Denebola, 11292—672—Sr2, purchased by Bayville Farms for $2,000.
"DECIMA" was selected by Holliknoll Farm for $1,200 at the Quail Roost Sale, 1952.

IN THE SALE . . . FULL SISTERS

1) . . . **BROOKE'S CROSS DIVA**
Born October 20, 1947
7658—445—Sr3—HIR—730 T. M.
Fresh and selling open.

2) . . . **BROOKE'S CROSS DRUSILLA**
Born December 1, 1948
Will be fresh before the sale.

BOTH "DIVA" AND "DRUSILLA" ARE BY CLEAR SPRINGS' MAJESTIC PRINCE (Riegeldale Emory's Majesty—Clear Springs' Princess Inez) AND OUT OF "DECIMA" (see photo).

3) . . . ALSO SELLING . . .
BROOKE'S CROSS MARTHA
Born August 20, 1947
Fresh and selling open.

A daughter of Riegeldale Emory's Count, A. R., out of an A. R. daughter of Mixter Hardwick, A. R. Her dam, Hardwick's Mira, has 3 A. R. daughters with records up to 11849—639—5yrs—305C—3x.

BROOKE'S CROSS FARM · Baldwin, Maryland

REGINALD B. DETAMORE, Herdsman

MARENGO FARM COMPLETE DISPERSAL

At the Farm, Easton, Maryland — WEDNESDAY, SEPTEMBER 17, 1952

DAIRY EQUIPMENT—including 2 DeLaval milkers, 35 milk cans, a new boiler, etc., will sell at 11:30 A. M.

66 HEAD . . . **43 Registered . . . 23 High Quality Grades Will Sell At 12:30 P. M. The cattle are T. B. Accredited 476843, Bang's Accredited 2762, all vaccinated, dehorned.**

Original foundation came from the herd of Thomas Hughes, Chenar Farm, Easton, Maryland. The 10 head originally selected from Chenar Farm were daughters of Flying Hill Master Builder, A. R. In recent years 2 sons of Langwater May Royal, A. R. have been in service.

IN THE SALE . . . **CHURN CREEK'S NOBLE ROYAL**
Born April 26, 1946

A son of Langwater May Royal, A. R. and out of C. F's Merry Flower, 16392—822—BB, a daughter of Hill Girt Merry Nobleman, A. R. **"NOBLE ROYAL" and 15 daughters will be in the sale.**

The oldest cow in the herd is only 8 and 12 cows have made over 10,000 lbs. milk on 2x milking. Good pasture and little grain feeding. 18 head are due within 45 days of the sale date.

The farm is located 9 miles north of Easton on Miles River Neck. Take Route 33 (St. Nicholas road) turn right on 370 and cross Miles River Bridge. After crossing the bridge take the first left—then the first right and follow signs to farm.

Herd is owned by
CAROLINE DANIELS MOORE

Sale Headquarters
TIDEWATER INN, EASTON, MD.

FOR CATALOGS WRITE:

THE LOUIS McL. MERRYMAN & SONS, INC. — SPARKS, MARYLAND

YAKIMA VALLEY
WASHINGTON

Ray N. West, Yakima
Miss Lucy Scudder, Yakima
R. H. Bidstrup, Box 256, Buena
A. Winters, Rt. 3, Wapato
E. M. Russell, Wapato
Arthur S. Ford, Sunnyside

All Our Visitors Agree . . . !

We Now Have The Most Promising Group of Heifers We Have Ever Had!

Sire of "Prince"—$9,000

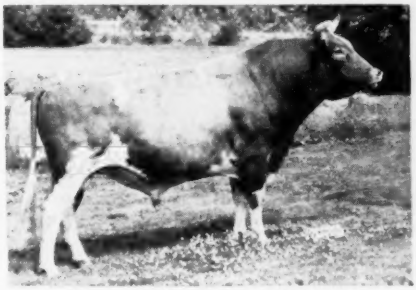

FLYING HORSE CLARA'S GENERAL, A. R.
A. R. Proved Sire, sold recently to A.B.S. for $9,000. His first 15 A. R. tested daughters, 13 as 2-year-olds, averaged 518 lbs. fat on 305—2x. Sire of 2 Excellents.

SIRES IN SERVICE

SCUDDER RANCH GUARD'S JUROR
"Juror" headed the Yakima County herd that won 2nd prize at the Central Washington Fair, 1951. His daughters are most promising.
Sire: Scudder Ranch Guard
Dam: Scudder Ranch Colmar's June
9233—535—Sr3—305C—2x

RIVERVIEW GENERAL'S PRINCE
In service. His oldest daughters are calves.
Sire: Flying Horse Clara's General
Dam: Riverview's Wonder Girl
8757—493—Jr3—365

ROZACRES NOVELTY'S KING
His first calves will be dropped this fall.
Sire: Pablo's Monarch
Dam: Novelty of Chicona
12382—593—Sr3C—2x
13041—579—5yrs—2x

ALSO IN SERVICE:

SCUDDER RANCH GUARD'S COUNT
His first calves are just starting to arrive.
"Count" is a full brother to Scudder Ranch Guard's Renee, 8202—454—Jr2—305C—2x; on retest as a Jr3 and making 2 lbs. fat per day on 2x.
Sire: Scudder Ranch Guard
Dam: Scudder Ranch Nym's Regal
9133—500—Jr3—305C—2x
10394—567—Jr4—D.H.I.A. in 328 days, 2x.

IF INTERESTED IN A TOP GROUP OF COWS AND HEIFERS . . . SEE US FIRST!

SCUDDER RANCH DAIRY — P. O. Box 21 — YAKIMA, WASHINGTON

Please Address All Correspondence to LUCY R. SCUDDER

ADOHR FARMS
CAMARILLO • VENTURA COUNTY • CALIFORNIA

T. A. KNIGHT
Manager
J. L. ELLIOTT
Superintendent
R. A. McGURIN
Herdsman

Fifth Happyholme Invitational

Consign - -

IN THE SALE —

September 20, 1952—Happyholme Farm, Lodi, Calif.

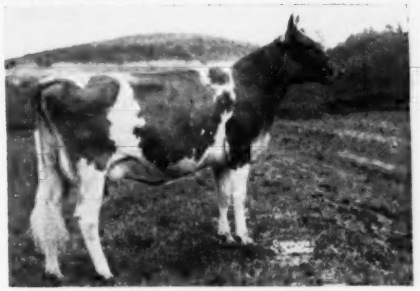

ADOHR CLIMAX CORRINE
Born September 24, 1949
Sire: **Adohr Leader's Climax**
6 nearest dams average 13280—733
Dam: **Adohr Carlos Cora**
10320—489—2yrs. HT Record.

ALSO SELLING —

ADOHR STEADFAST ARLEEN
Born August 15, 1949

Sire: **Coronation Adohr Steadfast**
A half-sister to Old Timber's Heidi, 18240—875—5yrs—365

Dam: **Happyholme Regal Audrey**
11918—508—Jr2—305C—3x
A daughter of McDonald Farms Aristocrat, A. R.

"Arleen" was bred July 3, 1952 to the service of Franchester King's Hornet (Franchester Kella's King—Fairlawn K. Gay Levity, 14978—730—Jr4C, VG '49—Excellent '50).

"Corrine" was bred April 8, 1952 to the service of Adohr Peter Pan (Rosewald Peter Pan—Adohr Eldor Pauletta, 18288—968—5yrsC).

Look for these two outstanding heifers sale day.

Fifth Happyholme Invitational Sale

At Happyholme Farm - Lodi, California

Saturday Night - September 20, 1952

Come Very Early and Enjoy Yourself!

ADOHR FARMS, CAMARILLO, CALIF.

Adohr Climax Corrine right out of the show string! With two firsts and a second to her credit already this year. Sire, Adohr Leader's Climax (Leader—Calico). Dam, Adohr Carlos Cora, a daughter of Adohr Laddie's Cora, 15580—835—7yrs—365—3x. Bred to Adohr Peter Pan, 1951 California grand champion.

Adohr Steadfast Arleen, another 2-year-old, milking 40 lbs. on 2x four months after calving. Sire, Coronation Adohr Steadfast, one of the few bulls kept for artificial service at Adohr. Dam, Happyholme Regal Audrey (Aristocrat—Kitchener Fearless Audrey). Bred to Franchester King's Hornet, bought at Franchester Sale for $6,100.

FRED BECK, CHATSWORTH, CALIF.

Happyholme Heritor's Ardys, has 398 in 8½ months on D. H. I. A., first calf, still going strong. Sire, Happyholme Inheritor (out of Duke's Queen Lulu—E 13 years). Dam, Happyholme Red Ardys, paternal sister to Red Nettie, sold for $2,500 at McDonald. Bred to McDonald Farms Fore Proctor.

HERMAN BERTELSEN, FERNDALE, CALIF.

Flora of Island Farm, real type for a new consignor, making 328 in 148 days on son Marvin's F. F. A. testing project. Sire, Happyholme Goldfinder (out of Boulder Bridge Stardrift). Dam, Fern of Humboldt. Bred to a son of Hill Girt Norbeau, whose dam made 9 D. H. I. A. records up to 777.

JIM BIANCHI & SON, FRESNO, CALIF.

Kearney Park Laurie, a toppy bred heifer, due as a Sr2. Three former consignments have made over 700—2x for buyers. Sire, Happyholme Lydia's Expector. Dam, Sandra of San Antone, one 538—2x daughter at Kern County High School. Bred to Happyholme Regal Zenith (out of the "E" Lord's Zoe, former Class Leader).

CHESTER CHESHOLM, SALINAS, CALIF.

Chesholm Slogan's Judy, a bred heifer, won at 3 fairs as a calf. Probably fresh by Sale time. Sire, Fairlawn K. Slogan, (out of King's Ladyship—GP '47—E '48, '49, '50, '51—857—Jr4C). Dam, Adohr Lubas Judy, from the 1949 Classic, undefeated 2-year-old in 1948, and up to 743 on D. H. I. A.—2x.

GEORGE H. CLEVER, TRACY, CALIF.

Cleverlands Royal Iris—G '48, VG '51, with 485, 559 and 624 fat in 305—2x, first 3 calves, and fresh a month before the Sale. Sire, Faretti's Farm Ethel's Royal, A. R. Dam, Sweetheart's Narcissus, with 2 A. R. daughters and 507—2x herself.

SALLY DEWAR, PATTON, CALIF.

Date Palm Donadean, 2nd 4-H Jr. Calf at Pomona, 1951. This is Tom's girl Sally, outgrowing her 4-H work. Sire, Sterlingold Merrymaker (Performer—Coronation Holly.) Dam, Happyholme Red Donadean, paternal sister to Red Nettie—$2,500 McDonald Sale. Bred to Franchester King's Hornet via Adohr.

W. B. DOTY, RIO LINDA, CALIF.

Butteron Master's Tillie—VG '51, will be fresh with 3rd calf, typical of the Master—Valmont cross as advertised. Sire, Western Glow Master (out of Butterfat Maryann—VG '47—E '48, '50). Dam, Butterton Holliston Tulip, four A. R. records up to 571—7yrs—305C—2x, she a Valmont.

GEORGE W. EMDE, LODI, CALIF.

McDonald Farms King's Kalo—VG '50, won at the National, bought in 1948, has a VG 2-year-old daughter and a yearling in the herd, and was drafted. Sire, Myhaven King. Dam, McDonald Farms Halo—VG '47, hence a King—Prediction cross. Placed 2nd at Happyholme Judging Conference by Bob Stewart.

Happyholme Joaquin Glow, fresh and open 2-year-old. Sire, Langwater Joaquin (out of Patrician Girl), now at Platt Ranch. Dam, Fritzlyn King's Gem—VG '48—show ring winner with 639—5yrs—365, now at Bill Rasmussen's in Arizona. Great uddered cow.

Happyholme Valor's Nancy, fresh and open 2-year-old. Sire, Foremost May Valor, A. R., now at Barnegat, grand old bull. Dam, Happyholme Princess Nancy, 599—Jr4—305C—3x, dam of Happyholme R'Ambler's Prancy—VG '52—topped the 1952 Classic at $2,600, now at Elm Lane.

Happyholme Hector's Blossom, fresh and open 2-year-old. Sire, Happyholme Regal Hector, Gr. Ch., 1950 Cow Palace, and out again this year (out of McDonald Farms Hester—VG '48—E '51—$13,000 at Curtiss Candy). Dam, Happyholme Joaquin Blossom, one of Mary's cow family, all doing well for Claude Merritt.

Happyholme Climax Jarolene, a bred heifer, slick and smooth. Sire, Meadow Lodge Climax Conductor, sired 1st, 2nd, or 3rd Jr. Get in 1949 (out of Meadow Lodge Queen Flute—VG '47, '50). Dam, Pine Grove Farms Jarolene, now at Ray Morgan's in Arizona. Bred to Happyholme Inheritor (out of Duke's Queen Lulu—E—13yrs—809—13yrs—365—3x).

Happyholme Majesty's Egypt, 1st Sr. Calf at her first fair this year, under Joe Eves. Sire, Happyholme Majesty's Crown, Res. Gr. Ch. 1951 Cow Palace for Elm Lane (out of McDonald Farms Ingabell—VG '48, '50—¾ sister to Pre Jedetta—VG '47, '48—E '50). Dam, Happyholme R'Ambler's Egypt, dam of a show family.

JOHN F. EQUI, PENNGROVE, CALIF.

Matapa Consul's Fritzie—VG '52, about 9016—503—Jr2—365—730 (pending), will be fresh and open. Sire, Circle L. Consul Boy, with 5 VG daughters including the Gage Tarbell Trophy winner, Consul's Senorita. Dam, Ellwood Surprise Freesia—GP '48, VG '50—5 A. R. records, one former Class Leader of 14303—708—Sr3—305C—915; another of 16393—840—7yrs—365C—730.

RAY GAMBONINI, PETALUMA, CALIF.

Old Adobe Merry Glory, a bred heifer of top type, due right after the Sale. Sire, Fairlawn Hornet's Merrymaker out of Peerless Egrette—E '47, '48, '49, '51—802—5yrs—365. Sire of 1st Jr. Get at Santa Rosa last week. Dam, Berryland Predictor's Anna—VG '50—598—6yrs—305C—2x, of Canadian Foremost breeding.

JAMES GAMBONINI, PETALUMA, CALIF.

Old Adobe Noble Annette, fresh and open 2-year-old. Little Jimmie won 1st Jr. Yr. at the Junior Cow Palace Show in March with her. Sire, Adohr Eldor Nobleman, Proven Plus 88 lbs., half-brother to Pearlette. Dam, Old Adobe Amapola, by Happyholme Hildreth's Prince, Proven Plus 52 lbs.

PERRY HIBDON, ORLAND, CALIF.

Donna of Sunny Chore Acres, only five and a champion at local Sacramento Valley shows all her life. A fine boy, consigning a fine cow—dark horse—watch for her. Sire, Runnymede Royal Olivier, lots milking good. Dam, Diana of Sunny Chore Acres. Will be fresh and open.

THOMAS K. MARTIN, NORTHRIDGE, CALIF.

Oak Park's Minnie Bell—E '51, fresh and open. Bought by Hubert Geare in the 1950 Pacific Northwest, she went Excellent in Arizona. Sire, Penn Villa's London, A. R. Dam, Violet May of Oak Park, with 4 A. R. daughters, and was one of the best 18-year-old cows ever. Drafted for this Sale.

C. M. MORELLI, PETALUMA, CALIF.

Ollimac Baron's Opal—D '49, '50, with 583—Sr3—HIR—2x, due five days after the Sale. Sire, Argilla Baron, A. R. (Argilla Forecast—Argilla Primrose) sire of Baron's Linda—D '50—E '52—709—Sr4—HIR, and Baron's Reema—748—5yrs—365—D. H. I. A.—2x. Dam, Ollimac Prince's Ruby. Bred to Ollimac Phil's Philosopher (out of Walen's Admiral Bee, lifetime D. H. I. A. record with 13 calves 107, 723 milk, 5454 fat, still going strong).

ERWIN MULLER, LA HONDA, CALIF.

Troutmere Blossom, fresh and open 2-year-old. Sire, Adohr Leader's Arm, from the 1950 Classic (Adohr Fantine Leader—Adohr Armistice). Dam, Troutmere Beauty Lass, double granddaughter of Troutmere Bessie, top cow of the old Troutmere Dispersal, she a double Shuttlewick Dreadnaught.

MUSCIO BROS., OAKDALE, CALIF.

Muscio Baroness Lenora, with 10130—524—Sr2—HIR—610 (pending). Sire, Walnut Creek Lou-Boy's Baron, full brother to Matapa Lou Boy's Sandy, top 2x cow of the breed first six records. First four Class Leaders. Dam, Muscio Royal's Lenore, by Happyholme Luci's Royal, Proven Plus 59 lbs. Fresh and open.

PETAN COMPANY, BUELLTON, CALIF.

San Carlos Linda Lou, milking with 3rd calf, has 265 in 121 days, D. H. I. A. Sire, Gayhead's Monitor, A. R., old show bull and sire of winners. Dam, Fresno Valor Linda, average over 500 for 6 records—2x, with 3 tested daughters, 2 sons in service. Bred to Sterlingold Mainstay (out of Foremost Quetzel—VG '47, '48).

San Carlos Pharaoh's Sue, fresh and open 2-year-old. Sire, Happyholme Regal Pharaoh (out of Rock Creek Cleo—GP '48—VG '50), first daughters milking well. Dam, Cloverhill Susette. Cleo is at Crivelli's still pouring out over 500 lbs. every 305 days, D. H. I. A., 2x.

DESIREE M. RAHLMANN, NEWCASTLE, CALIF.

Happyholme Valor's Marchoma, on test with 2nd calf. Sire, Foremost May Valor, A. R., double grandson of May Royal's Valor. Dam, Sonoma Marchoma, dam of 3 producing daughters, one of them dam of a herd sire at Clovertop. Will be bred to Ellwood Honey Boy, a line-bred Honey.

WILLIAM J. RASMUSSEN, GLENDALE, ARIZ.

Rasmussen Farms Teresa—E'52, fresh and open. Only 3 points in the breakdown less than Excellent. Sire, Mission Ranch Langley. Dam, Proud Tellus—VG '50, '51, 522—9HIR—2x, and 3/4 sister to the Gr. Ch. Gordondale Irma, Arizona State Fair. Bred by consignor.

ROCKVIEW MILK FARMS, DOWNEY, CALIF.

Tillson Ranch Rosy, with 450—D. H. I. A.—1st calf, bred by the late Warren Tillson. Sire, Spar Hill Hazel's Prince (out of Eastmount Hazel, dam of 3 A. R. sons and 6 A. R. daughters). Dam, Happyholme R'Ambler's Rose, out of the Senorita family.

FRED RUDAT, JR., BROWNSMEAD, ORE.

Leona of Cla-ore—GP '48—VG '51, fresh and open, with 447 and 523 in 305C—2x. Sire, Cla-ore Mongoose, A. R. (out of Moonglow of Willow-wood, 804—10yrs—365—2x—2nd highest in the breed for age when made—and 755—12yrs—305C—2x, Oregon State Champion). Dam, Lillian of Cla-ore, dam of Cla-ore Phil's Lisa—VG '51, former Class Leader.

Cla-ore Knight's Leoda, bred heifer out of Leona! Due about Sale time. Sire, Chicona Novelty's Knight, 10 daughters going great guns, line-bred Traveler. Bred to Happyholme Crown Count (out of Happyholme R'Ambler's Cebada—GP '48—VG '50—747—5yrs—365C—3x).

JOHN SUGLIAN, FRESNO, CALIF.

Fresno Ambler's Secret, 406 and 466 1st two calves on D. H. I. A., now making 2 lbs. a day on A. R. 3rd 3-year-old Fresno 1951, dam of 2nd Produce. Nearly the whole show herd was out of the Secret family. Sire: Fresno Minerva's Ambler. Dam, Fresno Chieftain's Secret. Chieftain's Viva at Dunwalke making over 3 lbs. a day. Bred to Fresno Champion Golddust.

MR. & MRS. BURTON H. TODD, FRESNO, CALIF.

Elm Lane Tulip—D '50—VG '51, '52, 622—Jr3—365C—2x, leaves two daughters at Elm Lane. Sire, Elm Lane Valor's Supreme, A. R. Dam, McDonald Farms Eileen—VG '48—5 consecutive A. R. records and 6 A. R. daughters. She is alive at 13 years. Bred to Happyholme Majesty's Crown, Res. Ch. Cow Palace 1951.

L. E. VINCENT, CHICO, CALIF.

Cloverdale Queen Beauty, a bred heifer. Sire, Happyholme King Dauntless (out of McDonald Farms Dathia, great long-time producer and brood cow). Dam, Beauty of Deanacres, 635—11yrs—305C—2x, 2 A. R. daughters. Bred to Fairlawn Hornet's Count (out of Peerless Heliotrope—VG '47, '48, '49, '51, 18235—1020—5yrs—365—3x).

E. E. WELCH, FRESNO, CALIF.

Welch Farms Jack's Ginger, on D. H. I. A. has 9492—439—274 days—2yrs. Another dark horse. Sire, Rancho Nicasio Valor's Jack, A. R. Dam, San Carlos Gypsy Girl with 622 on D. H. I. A., will leave four more daughters at Welch Farms. Due two weeks after Sale to Welch Farms Golden Crown, a Majesty.

WESTERN CONSUMERS FEED CO.,ARTESIA, CALIF

Wescon's Norbeau's Syringa, with 512—3yrs—D. H. I. A. Sire, Hill Girt Norbeau, daughters up to $2,700. Dam, Trixie's Syringa of Ellwood, dam of former Class Leader Ellwood Surprise Syringa, 13218—701—Sr4—HIR—674, and 4 more HIR records, at Bakersfield High School. Bred to Wescon's Valor's Norman.

Happyholme Crown Verna, bought here in 1951, and drafted back. Sire, Pine Manor Crown Majesty, A. R., and typical of them. Dam, Happyholme R'Ambler's Verna—VG '48, '50—still at Lodi with two daughters. Verna has a full brother at Adamsdale in Oregon. She has 329 in 180 days on D. H. I. A., bred to Hill Girt Emerson (out of Cherub's Dora of Hill Girt).

FOR CATALOG WRITE

WESTERN GUERNSEY SERVICE

C. W. (Jack) Robinson
Box 31
Clements, Calif.

SALES MANAGERS

Victor Gray
335 W. Louie Ave.
Lodi, Calif.

Consigned . . . **FIFTH HAPPYHOLME INVITATIONAL SALE**

At Our Farm — LODI, CALIFORNIA — Saturday Night, September 20, 1952

6 HEAD . . . **A Fresh Eastern Cow . . . 3 Fresh Two-Year-Olds**
A Bred and an Open Heifer.

IN THE SALE . . .

McDONALD FARMS KING'S KALO, VG '50
11723—577—Sr4C

1st prize Sr. Yr., National, 1947, member of 1st prize Jr. Get and 1st prize Young Herd, National, 1947. 2 daughters and 2 sons in our herd. Her son topped the Bull Class at the 1952 Judging Conference.

A "Kalo" Daughter

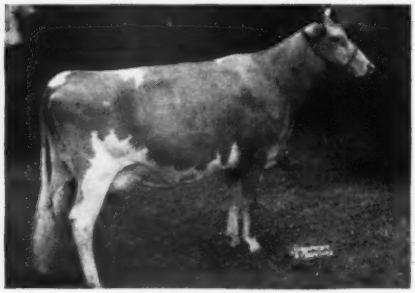

HAPPYHOLME KALO
6502—357—258—Jr2—D.H.I.A.

IN THE SALE . . . A Fresh "JOAQUIN" Daughter

HAPPYHOLME JOAQUIN GLOW
Selling fresh and open.

Sire: **LANGWATER JOAQUIN** (out of Patrician Girl) now at Platt Ranch.
Dam: **FRITZLYN KING'S GEM** (VG '50) 12509—639—5yrs.

"Glow's" Dam's Paternal Sister

FRITZLYN KING'S JEANETTE
E '50 '52
22436—1050—5yrsC

IN THE SALE . . .

HAPPYHOLME VALOR'S NANCY
Fresh and selling open.

Sire: **FOREMOST MAY ROYAL, A. R.**
A grand old bull, now at Barnegat.
Dam: **HAPPYHOLME PRINCESS NANCY**
12565—599—Jr4—305C—3x

A maternal sister to "Nancy" topped the 1952 Classic at $2,600 and is now at Elm Lane.

IN THE SALE . . .

HAPPYHOLME MAJESTY'S EGYPT

The top Heifer Calf at the 1952 Happyholme Judging Conference. 1st Sr. Calf at her first fair this year under Joe Eves.

The Majesty—Ambler Cross

Sire: **HAPPYHOME MAJESTY'S CROWN**
Reserve Gr. Ch. Cow Palace, 1951. Owned by Elm Lane.
Dam: **HAPPYHOME R'AMBLER'S EGYPT**
DAM OF A SHOW FAMILY

Her Maternal Sister

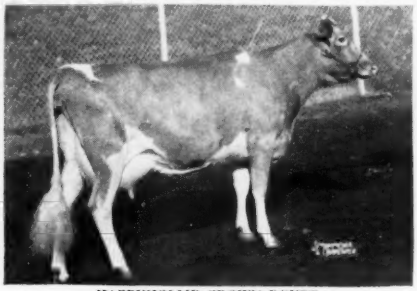

HAPPYHOLME CROWN EGYPT
591 as a 2-year-old.

IN THE SALE . . . A Fresh "HECTOR" Daughter

HAPPYHOLME HECTOR'S BLOSSOM

Mary Elizabeth Emde has consigned her best fresh heifer. She is out of Happyholme Joaquin Blossom with over 450 lbs. as a Jr2-year-old.

Her Sire

HAPPYHOLME REGAL HECTOR
1st prize 2-year-old, Gr. Ch., Grand National, 1950. He is out again this year.

IN THE SALE . . .

HAPPYHOLME CLIMAX JAROLENE
A bred heifer.

Sire: **MEADOW LODGE CLIMAX CONDUCTOR**
Sire of show ring winning Get and out of the Flute family.
Dam: **PINE GROVE FARMS JAROLENE**
Now owned by Ray Morgan in Arizona.

She is bred to Happyholme Inheritor, a son of Duke's Queen Lulu, E at 13 years, 809—13yrs.

HAPPYHOLME FARMS

LODI, CALIFORNIA

GEORGE W. EMDE, Owner — JACK NICEWONGER, Superintendent

MATAPA GUERNSEYS

Always Do Well

They Have Made Several National Records

As Well As CLASS LEADING And CALIFORNIA STATE

Production CHAMPIONS . . . They Produce

And The Breeding Is TOPS Wherever It Goes!

That's The Reason We Are Sending "Fritzie" To The —

FIFTH HAPPYHOLME INVITATIONAL
September 20, 1952
Happyholme Farm, Lodi, California

Matapa Consul's Fritzie

Born July 23, 1949
9016—503—Jr2—365—2x (pending)
Classified Very Good '52

SIRE
CIRCLE L. CONSUL BOY
5 A. R. daughters
1 over 700, 2 over 600, 3 over 500 lbs. fat
Matapa Consul's Senorita
12957—743—Jr2—305C—2x
Matapa Consul's Duchess
9982—496—Jr2—305C—2x
11781—608—Jr3—305C—2x
Matapa Consul's Lucille
10351—503—Jr2—305C—2x
10922—540—Jr3—305C—2x
Matapa Consul's Nadine
8428—490—Jr3—365—2x

DAM
ELLWOOD SURPRISE FREESIA
10100—514—FfF—2x
14303—708—Sr3—305C—3x
Former Class Leader
14428—737—5yrs—305C—2x
16393—840—7yrs—365C—2x
13866—646—8yrs—305C—2x
GP '48—VG '50
Sold for $1,050 in 1948
2 A. R. daughters include:
Ellwood Ambler Freesia
14504—765—Sr3—365C
12197—664—Sr4—HIR—2x

"FRITZIE" recently freshened and is selling open, ready to take home and breed her to the sire of your choice.

We are proud to consign "Fritzie." She is a worthy representative of our breeding and should meet with your approval.

MATAPA GUERNSEY FARM — Penngrove, California

MR. AND MRS. JOHN F. EQUI AND SON

45 miles north of San Francisco between Petaluma and Santa Rosa

Federal Accredited No. 465919 California Bang's Accredited

WHEN IN OREGON

Visit the Swiizer-the Dutchman-and the Two White Men....

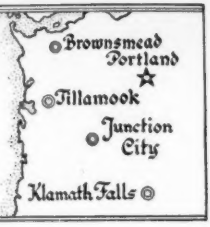

Cla-Ore Farm
Fred Rudat, Jr.
Brownsmead, Oregon

El Rason Farm
Ray Hobson
Klamath Falls, Oregon

Prairie Bloom Guernsey Farm
G. W. Bond & Son
Junction City, Oregon

Wilsona Farms
Hans Leuthold
Tillamook, Oregon

SELLING . . . **AT HAPPYHOLME — SEPTEMBER 20, 1952**

"This Top Dam And Daughter Pair"

LEONA OF CLA-ORE (The Dam) Dropped June 14, 1946

8820—447—Jr2—305C—2x
9877—523—Jr4—305C—2x
VERY GOOD '51—GP '48
Selling Fresh and Open.

Sire: **Cla-ore Mongoose, A. R.**
In use at Oregon Dairy Breeders Association.

Dam: **Lillian of Cla-ore**
9340—424—Jr2—305C—2x
10614—458—Jr4—HIR—2x
(Sold P.N.W. Sale, 1948)

Granddam: **Lilly of Cla-ore**
12654—642—5yrs—305—2x
13862—679—8yrs—305C—2x
15483—772—6yrs—365—2x
VERY GOOD '48
2 A. R. daughters

Her Maternal Sister — CLASS LEADER

CLA-ORE PHIL'S LISA
13266—627—Jr2—365C—2x
14030—671—Jr3—305C—2x
Class Leader when made
VERY GOOD '51

Her Sire's Dam — STATE CHAMPION

MOONGLOW OF WILLOW-WOOD
15851—804—10yrs—365—2x
14410—755—12yrs—305C—2x
Oregon State Champion

CLA-ORE KNIGHT'S LEODA (The Daughter) Dropped Sept. 15, 1950

Due at sale time to Happyholme Crown Count, a son of Pine Manor Crown Majesty, A. R., full brother to "Crown Jewel" out of Happyholme R'Ambler's Cebada, 15666—747—5yrs—365C, VG '51—GP '48

Sire: **CHICONA NOVELTY'S KNIGHT**
10 daughters in the herd doing especially well. He'll be an improver.
A son of Chicona Pablo, $4,000, at Quail Roost.

Her Sire's Dam

NOVELTY OF CHICONA
12382—593—Sr3—2x
13041—579—5yrs—2x
A daughter of Chicona Brandon, A. R.

Her Sire's Maternal Sister

NOVELTY'S GIFT OF CHICONA
9299—503—Sr3—305C—2x
11529—603—Sr2—365C—2x
12494—707—5yrs—365C—2x
A daughter of Chicona Norwood Major, A. R.

A Great Pair From The Heart Of Our Herd

CLA-ORE FARM

FRED RUDAT, JR. — **BROWNSMEAD, OREGON**

Want To Buy A Good Cow?

We have been reaching toward the time when we could breed and consign a cow that would make a favorable impression at one of our top west coast sales.

We may have her in ELM LANE TULIP, to be five years old in October.

She was classified Desirable in 1950, then Very Good in 1951, and Very Good again in 1952.

She made 8046 milk, 400 fat, Jr2, 305C, 610, and then 11582 milk, 622 fat, Jr3, 365C, 730. On retest as a Jr4, she has been milking 50 pounds a day on 2x machine milking. With Glen Clawson milking 50 cows, there is very little time for babying any of them.

She is by Elm Lane Valor's Supreme, A. R., out of McDonald Farms Eileen (VG '48), one of our foundation Myhaven King daughters purchased a dozen years ago. Eileen has records of 403—502—476—458 and 538, all on 305C, 2x milking, in first five lactations. She has six A. R. daughters, of which Tulip is one.

We hate to let Tulip go, but we must have a good one in the Happyholme Invitational at Lodi on September 20th.

She will be bred to Happyholme Majesty's Crown, our Reserve Grand Champion Bull at the 1951 Cow Palace—second only to our Grand Champion Elm Lane King.

Roses are red, vi'lets are blue
Tulip is sweet, but so are you!

ELM LANE FARM

Route 2, Box 141, Fresno, California

LEONA H. TODD, Owner — C. W. ROBINSON, Advisor

Granddam of "Load Gay"
961

Coronation Melinda
Excellent '47 '48 '51

Cloverdale Ranch

IN SUNNY CALIFORNIA

Dam of "Count"

Fairlawn Peerless Heliotrope
Very Good '47 '48 '49 '51

CONSIGNS — **FIFTH HAPPYHOLME INVITATIONAL** — **September 20, 1952**
Happyholme Farm, Lodi, California

A bred heifer by "KING DAUNTLESS" out of a 635 lb. dam

CLOVERDALE QUEEN BEAUTY

Born September 22, 1950

Sire: **HAPPYHOLME KING DAUNTLESS**
17 A. R. daughters including:
Cloverdale Dinah K. Doreen
9589—517—Jr2—365C

Dam: **BEAUTY OF DEANACRES**
12084—635—11yrs—305C—2x
Desirable '50
2 A. R. daughters

Her Grandsire

McDONALD FARMS DAUNTLESS. A. R.
Sire of 1st prize Get, Palmyra, 1945. A daughter sold for $1,350, another brought $1,000. A son of **Foremost Prediction. A. R.**

Her Sire's Half-Sister

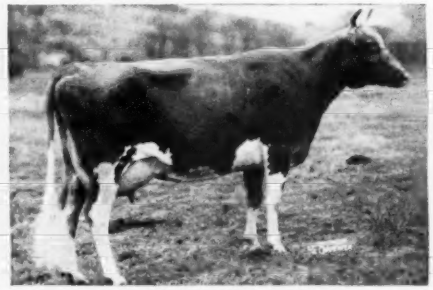

McDONALD FARMS HALLIE
12998—701—5yrs—365
Dam of McDonald Farms King's Kalima, 15671—730—Sr3—365C —996 T. M.

"BEAUTY" is bred to the service of Fairlawn Hornet's Count, a son of Fairlawn Actress' Hornet, A. R., sold for $20,000, out of Fairlawn Peerless Heliotrope—see below.

Her Service Sire's Dam

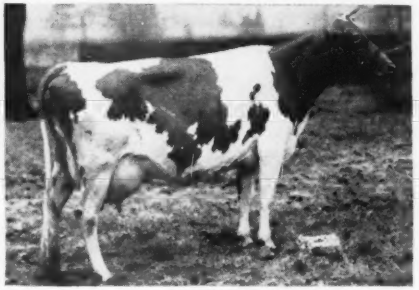

FAIRLAWN PEERLESS HELIOTROPE
15453—814—Sr4—365, 18235—1020—5yrs—365
VG '47 '48 '49 '51

Her Service Sire's Granddam

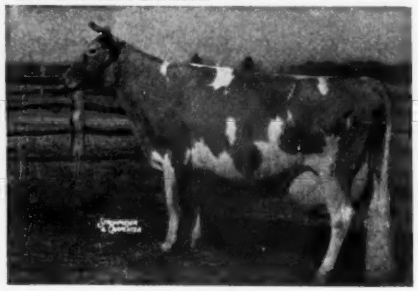

BRIGHT LAD'S ACTRESS
19146—980—Jr4—365, Class Leader 3rd place
Excellent at 13½ years.

Here Is One You Can Go The Limit On

Our herd topped Butte County D. H. I. A. 6 consecutive years.

CLOVERDALE RANCH

The Ranch is located at Durham, California

L. E. Vincent, Owner — Business Address: 738 Fifth St., Telephone 1265 — Chico, California

Old Adobe Ranch

PETALUMA, CALIFORNIA

MR. AND MRS. RAY GAMBONINI — Route 3, Box 433

A Daughter Of "Merrymaker" Consigned . . .

FIFTH HAPPYHOLME INVITATIONAL

September 20, 1952 — Happyholme Farm, Lodi, Calif.

This Outstanding Bred Heifer . . . Due Right After The Sale —

Old Adobe Merry Glory

Born April 1, 1950

Sire: **FAIRLAWN HORNET'S MERRYMAKER**
His 7 nearest dams average 14346—703. His 2 nearest dams classified Excellent. "Merrymaker" is backed by strong cow families.

Dam: **BERRYLAND PREDICTOR'S ANNA**
11819—598—6yrs—305C—2x
Classified Very Good '50
A daughter of Berryland Foremost Predictor, Canadian Foremost breeding.

"MERRYMAKER"—

We like his offspring. His calves are deep-bodied, extremely dairy with sharp withers, long clean necks and beautiful heads. "Merrymaker" was sire of 1st Jr. Get at Santa Rosa this year.

"Merrymaker's" Dam—

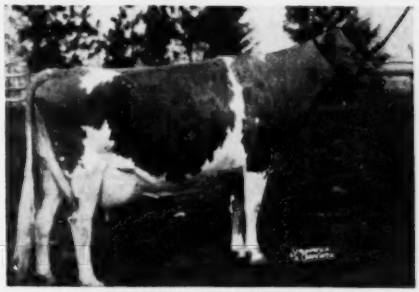

FAIRLAWN PEERLESS EGRETTE
12974—651—F, 15957—802—5yrs
Excellent '47 '48 '49

A daughter of Green Meadow Peerless, A. R., out of Valleywood Coquet, 14239—651—AA. "Egrette" was Sr. and Gr. Ch. at the Fairlawn Judging School, 1950.

Here Is One That Will Show In Fast Company

GOLDEN GUERNSEY

MINNESOTA GUERNSEYS

ONE of our THREE

Great Young Sires:

LYRENE KING'S WARRIOR

Born September 9, 1947

Sire: **MEADOW-GOLD ROSE KING**
He is by Cowham's Coronation Rex, A. R., out of Meadow-Gold Rose Queen, 12455—546—Jr3—305C—2x.

Dam: **MEADOW-GOLD WISTERIA**
10670—582—Jr4—HIR, 13083—676—5yrs—HIR
Next 2 dams, VG and A. R.

His Half-Sister . . .

MEADOW-GOLD PRUDENCE
18037—1017—6yrs—365C, Class Leader when made.
EXCELLENT '48

We have 3 great young sires—all of similar, outstanding Green Meadow—Coronation breeding.

CHOICE BULLS FOR SALE

UTILITAS FARM

ED. GEISTFELD — **Truman, Minnesota**

"A Herd Built On One Great Producing Cow Family"

Introduces . . . TWO HERD SIRES

I—GREEN NEEDLES COUNTRY COUNT

Born October 25, 1949

Sire: **McDonald Farms Harvester**
A son of Myhaven King, A. R., out of McDonald Farms Delores, 12606—709—Jr2, VG '47

Dam: **Dixie's Cutie**
8781—459—6yrs—HIR—2x (592 T. M.)
10832—603—7yrs—HIR—2x (704 T. M.)
8491—471—8yrs—HIR—2x (528 T. M.)
8920—478—9yrs—HIR—2x (616 T. M.)

Bull Calves For Sale By "Count."

II—SKYLINE HIGH ACE

Born July 17, 1951

Sire: **McDonald Farms High Skyline.** A son of McDonald Farms Hightime, A. R., out of McDonald Farms Gentle, 12646—736—5yrs, EXCELLENT '47 '48 '50.

Dam: **Skyline King's Barbee.** 10097—481—Sr2—365C. A daughter of McDonald Farms Skyline King, A. R.

2nd Dam: **Skyline Belinda.** 11842—631—Sr3C, 13213—701—7yrs., 4 A. R. daughters.

These sires are mated with our great Duplicate family

GREEN NEEDLES FARM

HAYWARD, MINNESOTA

ASHLE SKAAR, Owner

LOOK . . . !

AT TWO OF THE GREAT WESTERN COWS CLOSE-UP IN THE PEDIGREE OF OUR SIRE . . .

CLA-ORE KNIGHT'S BASIL

70% The Same Blood As His Sire . . . EXCELLENT

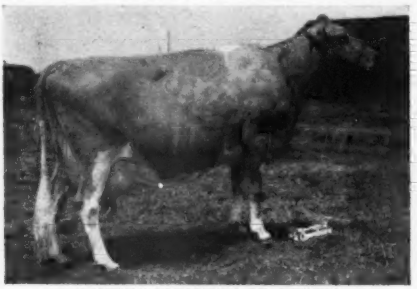

PRINCESS GLORIANNA OF CHICONA
9066—459—Jr2—365C—2x
8968—425—Jr4—305C—2x
9216—425—5yrs—305C—2x
10774—514—7yrs—HIR—2x (581 T. M.)
10509—503—8yrs—305—2x
EXCELLENT '50 '51 '52—VG '47 '48 '49

Full Sister To His Dam's Sire . . . VERY GOOD

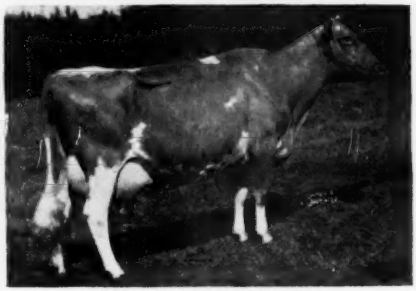

DELPHI DELL MASTER'S PET
On test: 8004—392—6yrs—HIR in 161 days. VERY GOOD '52.
(4 Excellents, 6 Very Goods, 2 Desirables in the breakdown).

NOW WE HAVE SONS OF **"BASIL"** AVAILABLE

CRESTWOOD FARM — Austin, Minnesota

CARL E. KEHRET & SONS, Owners — MAURICE GROGAN—AL WINKELS, Herdsmen

GLUEK FARMS BROOD COWS . . . are a choice group of tested, classified females bred here on the farm or carefully selected at sales. They are sound, practical, profitable animals. They are our guarantee for the future.

They include these individuals:

GLUEK FARM HONORIA, VG '51
10702—523—5yrs—HIR—2x
9101—461—Sr4—HIR—2x

GLUEK FARM LYDIA LOU, VG '51
10847—521—Jr3—HIR—2x
14186—651—5yrs—365—3x

BOULDER BRIDGE RHODA, VG '51
8573—404—7yrs—HIR—2x

CESOR PENWYN'S ETHEL, VG '51
12419—561—Sr4—HIR—2x
11540—528—5yrs—HIR—2x

BOULDER BRIDGE VENUS, VG '51
13223—610—Jr2—365C—3x

GLUEK FARM COLETTE, VG '51
8901—484—Sr2—HIR—2x

GLUEK FARM MAXE, D '51
11247—532—Jr2—HIR—2x
10979—520—Sr4—HIR—2x

GLUEK FARM HEROINE, D '51
14568—653—Sr4—HIR—2x
12243—530—7yrs—HIR—2x
11265—487—5yrs—HIR—2x

GLUEK FARM MONA, VG '51
10009—467—Jr2—HIR—2x

GLUEK FARM EMALEE, VG '51
7673—434—Jr2—HIR—2x

GLUEK FARM LONA, VG '51
9349—471—Jr3—HIR—2x

GLUEK FARM ROSABELL, D '51
8181—431—Jr2—HIR—2x

GLUEK FARM JANE'S PORTIA, D '51
8905—446—Sr2—HIR—2x

GLUEK FARM QUEEN, VG '51
7370—390—Jr3—HIR—2x

BUILDING ON SOUND, PRACTICAL FEMALES

ARTHUR L. GLUEK, Supt.
GLUEK BREWING CO., Owner

GLUEK FARMS

C. J. "SCOTTY" COULTER, Mgr.

2691 N. SNELLING AVE.—ST. PAUL 8, MINN.

Farm No. 2 on U. S. 51, 2 mi. N. of Fairgrounds

CHECK . . . TO BE SURE —

PROVE FOR YOURSELF THE GREAT INHERITANCE OF OUR HERD SIRE

KLONDIKE PREMOST MARINER

10 daughters now in our herd. More coming. We have sons available out of our best cows.

Sire: **McDonald Farms Predictmost, A. R.**
48 A. R. daughters, 6 A. R. sons.

Dam: **Klondike Kodetia**
9675—476—Jr2, 11866—579—Jr4C, 13674—621—6yrsC.
A daughter of Argilla Knight, A. R.

His Sire's Full Sister—McDONALD FARMS DONITA
10334—551—Jr2C, 13493—770—AA
EXCELLENT '47 '48

His Sire's Dam—CORONATION MONITA
11834—551—Sr4C, 13959—640—A
2 A. R. daughters, 5 P. R. sons.

"MARINER" . . . is bred to be a real herd improver.

ROBERT R. SANCHEZ
Farm Manager

GREENWOOD FARM
ROUTE 8, BOX 281, SAN ANTONIO, TEXAS

EARL SLICK
Owner

FIFTH FRANKLIN-BURKEVILLE SALE

SATURDAY, SEPTEMBER 27 — BURKEVILLE, VIRGINIA

In the Sales Building which is located on the south end of Burkeville just east of Route 360. Burkeville is on Route 360—52 miles southeast of Richmond—180 miles northeast of Winston-Salem, N. C.

Sales Headquarters: Burkeville Motel, Burkeville, and Hotel Weyanoke, Farmville, Va. (at the junction of Routes 15 and 460, 15 miles northwest of Burkeville).

56 HEAD — 8 BULLS - 26 COWS - 15 BRED HEIFERS - 7 OPEN HEIFERS

SON IN SALE

NYALA HORNET'S GOLDEN GEM
12828—584—Jr2—365C
10790—483—5yrs in 283 days on test
Sire: Fairlawn Actress' Hornet
Dam: Fairlawn Idagem
10109—620—Jr3—365C
10150—608—Sr4—365C—1044 T. M.
Dam of **FAIRLAWN INHERITANCE** (IN SALE)
Dropped October 15, 1951
Sire: Nyala Peerless Prince
Consigned by Fairlawn Farms Co., Port Chester, N. Y.

TWO DAUGHTERS IN SALE

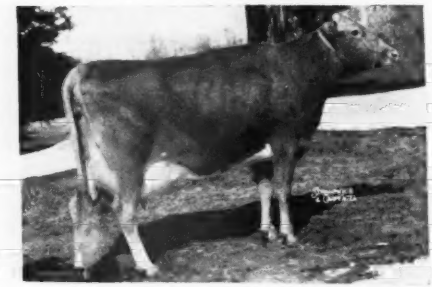

BROOKE'S CROSS DECIMA
8022—443—Sr3, 13069—745—Sr4C
Sold for $1,200, Quail Roost, 1952
Sire: Riegeldale Emory's Count
Dam: Meshach's Dolly
10856—526—9yrs—HIR—2x
Dam of
BROOKE'S CROSS DENEBOLA, 11292—672—Sr2
Sold for $2,000, Riegeldale, 1951, to Bayville Farms.
BROOKE'S CROSS DIVA (IN SALE)
7093—390—Jr2—HIR (730)
Dropped October 20, 1947
Sire: Clear Springs' Majestic Prince
BROOKE'S CROSS DRUSILLA (IN SALE)
Dropped December 1, 1948
Sire: Clear Springs' Majestic Prince
Consigned by Brooke's Cross Farm, Baldwin, Md.

SON IN SALE

HORSE SHOE F. GARDENIA
11539—610—Sr2—365C, 10525—555—Sr3—305C—3x
13303—701—Sr4—365C, 10590—536—6yrs—305C—3x
Sire: Foremost Hermes
Dam: Beacon Hill Arabis
11508—593—FFF, 11592—597—DDD
11911—642—BBB
Dam of
WILGORLAN FARMS GORDON (IN SALE)
Dropped March 13, 1952
Sire: Gardenville Coronation King ($45,000)
Consigned by Wilgorlan Farms, Titusville, N. J.

SON IN SALE

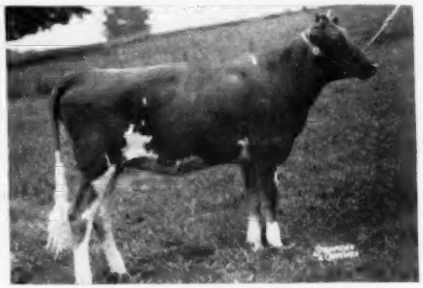

McDONALD FARMS HIGH MONICA
8845—402—Jr3—305C—2x
10589—479—Jr4 in 231 days on retest
Sire: McDonald Farms Hightime
Dam: McDonald Farms D. Joyce
10047—511—Sr2—305C—3x
Dam of
McDONALD FARMS PRE REED (IN SALE)
Dropped December 9, 1951
Sire: McDonald Farms Prediction
Consigned by McDonald Farms, Cortland, N. Y.

CONSIGNORS INCLUDE:

BAYVILLE FARMS, INC., Norfolk, Va.
BOURNEDALE GUERNSEY FARM, Yonkers, N. Y.
BROOKBERRY FARM, Winston-Salem, N. C.
BROOKE'S CROSS FARM, Baldwin, Md.
BURKEVILLE GUERNSEY FARM, Burkeville, Va.
CLAREDALE FARM, Amelia, Va.
CLEAR SPRINGS FARM, Concord, N. C.
DAVISSON FARMS, Jane Lew, W. Va.
ELKHARDT GUERNSEY FARM, Richmond, Va.
ELLERSLIE FARM, Petersburg, Va.
FAIRLAWN FARMS CO., Port Chester, N. Y.
GRASSY GROVE FARM, Hamptonville, N. C.
HAMBURST FARM, Burkeville, Va.
HOLLIKNOLL FARM, Franklin, Va.
IDEAL GUERNSEY FARMS, Augusta, N. J.
INVERNESS FARM, Burkeville, Va.
KLONDIKE FARM, Elkin, N. C.
MAEGEO FARMS, Lexington, N. C.
McDONALD FARMS, Cortland, N. Y.
MIDVIEW FARM, Richmond, Va.
MULBERRY HILL FARM, Easton, Md.
NELSON FARMS, Onancock, Va.
NORTH FARM, Bristol, R. I.
NUTSHELL FARM, Hanover, Va.
OVERLAND FARM, Baldwin, Md.
PINE GROVE DAIRY FARMS, Portsmouth, Va.
QUINTON STOCK FARM, Salem, N. J.
ROSEGILL FARM, Urbanna, Va.
SHADY OAK FARM, Guilford College, N. C.
SHADY REST FARM, Midlothian, Va.
SOUTHAMPTON GUERNSEY FARM, Franklin, Va.
STEWART RIVERS, Fredericksburg, Va.
WILGORLAN FARMS, Titusville, N. J.
WILLOWMERE FARMS, Fairfax, Va.
WINDSOR FARM, Tappahannock, Va.

For Catalogs Write: **THE LOUIS McL. MERRYMAN & SONS, INC. — SPARKS, MARYLAND**

We have consigned a very nice pair of animals

To the FRANKLIN-BURKEVILLE SALE, Burkeville, Virginia, on September 27, 1952

THE BULL—**McDONALD FARMS PRE REED—**Born December 9, 1951.

A very good individual that is bred to be a top sire of type and production.

Sire: **McDonald Farms Prediction**

We consider him an even greater sire than his sire, Foremost Prediction, that was 3rd in the list of greatest sires of all time in the breed. McDonald Farms Prediction has proved to be a great transmitting sire through both his sons and his daughters. 72 A. R. daughters. 5 Excellent. Sire of the undefeated Get of Sire 1950 and 1951. A daughter and a son topped the McDonald Farms Sale in 1951. Two granddaughters were the two high priced animals in our Sale in 1950 and a daughter was high female in 1949.

Dam: **McDonald Farms High Monica**

8845—402—Jr3—305C—2x, first calf record, and had twins to start record. On retest, 10589—479—Jr4 in 231 days. "Monica" is a McDonald Farms Hightime daughter out of a ¾ sister to McDonald Farms Dolly, 707—AA, E '47—VG '48—E '52 at 14 years. This calf combines the blood of McDonald Farms Prediction, McDonald Farms Hightime, McDonald Farms Distinction and McDonald Farms Dolly, with the Gay Countess blood from Klondike, a great inheritance to sire the right kind of Guernseys.

THE HEIFER—**McDONALD FARMS S. REQUITTAL—**Born August 13, 1951.

A show type daughter of McDonald Farms Steadfast out of Broadland Carmen, 587—B, one of the good brood cows sired by Broadland Border King. A daughter of "Carmen" topped the New York State Sale in 1944 at $3,000, going to Foremost, and made 733—Jr4C.

BREED BY CHOICE NOT BY CHANCE

McDONALD FARMS **Cortland, N. Y.**

J. M. McDonald, Owner — H. H. Thomas, Herdsman — K. C. Sly, Manager

---

CONSIGNED . . . **FRANKLIN-BURKEVILLE SALE, Burkeville, Virginia**
SATURDAY, SEPTEMBER 27, 1952

3 HEAD — A Really Top Young Bull - 2 Choice Heifers

THE BULL . . . **BOURNEDALE MAJESTY'S CORONET . . .** Born November 25, 1951

Owned by Edward F. McGee

Sire: Clear Springs' Majesty's Actor, a son of Riegeldale Emory's Majesty, A. R. (Melba—Bellona) and out of Clear Springs' Princess Rose, 6 A. R. records, 16596—828—7yrsC, 15461—832—8yrsC, 16211—808—9yrsC.

Dam: Bournedale General's Coronet, 12051—695—Sr4C. A daughter of Bournedale General La Noce, A. R. and Bournedale Princess Coronet, 18859—1019—Jr4C (3 A. R. sons, 3 A. R. daughters).

A HEIFER . . .

BOURNEDALE MAJESTY'S DORIS
Born February 3, 1952

Sire: Clear Springs' Majesty's Actor (see above)

Dam: Bournedale Maxim's Dolly
7176—408—Sr2C
(From the Bournedale Dolly Violet, 16346—884—CC, 5 A. R. daughters, line).

She is also owned by Edward F. McGee.

ANOTHER HEIFER . . .

BOURNEDALE LINCOLN'S LENA
Born December 28, 1951

Sire: Bournedale Coronet's Lincoln
A son of Bournedale Golden Abe Lincoln, A. R. and Bournedale Princess Coronet, 18859—1019—Jr4C—she dam of Bournedale General's Coronet (she dam of the bull calf we are consigning).

Dam: Bournedale Princess Laura
10482—581—Sr2C
Sire: Bournedale Charming Prince
Dam: Bournedale First Lady, 13542—696—A
5 A. R. daughters

She is consigned by the Julia Dyckman Andrus Memorial.

Miss Elsie Hill, Manager

BOURNEDALE FARM - Yonkers, New York

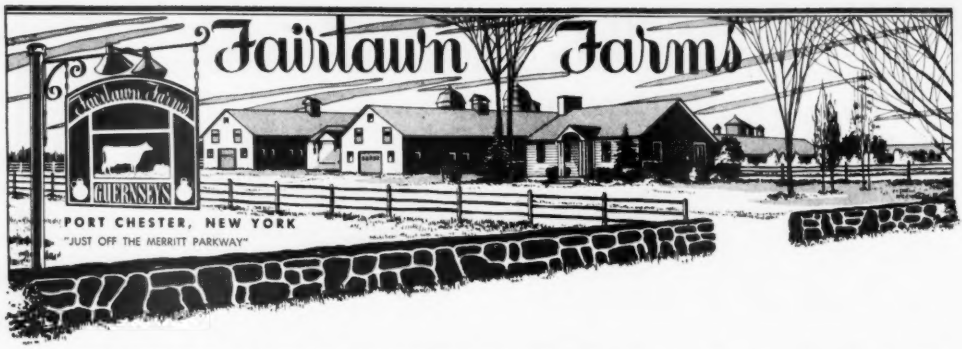

CONSIGN TO: THE FRANKLIN-BURKEVILLE SALE • Burkeville, Va.—September 27, 1952

FAIRLAWN ACTOR'S BALLET

Born September 13, 1951

Her Maternal Great Granddam

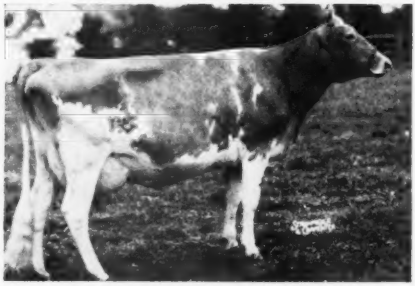

← **FAIRLAWN HORNET'S ACTORINE**
15473—785—5yrs—365—1095
VG '47—E '48 '49 '51

Sire: **Fairlawn Peerless Actor**
Dam: **Fairlawn K. Ballerina**
10103—505—Jr2 in 318 days

Next Dam: **Fairlawn Actor's Actress**
11446—600—Sr3—365C—1095
VG '48 '49

FAIRLAWN INHERITANCE

Born October 15, 1951

His Dam: NYALA'S HORNET GOLDEN GEM
12828—584—Jr2—365C
10790—483—5yrs in 283 days

"Inheritance" is by Nyala Peerless Prince (Fairlawn Peerless Actor—Fairlawn Peerless Ermine, 17855—893—8yrs—365—1095). His dam is by Fairlawn Actress' Hornet and out of Fairlawn Idagem, 10109—620—Jr3—365C, she by Bournedale Inheritance and out of Fairlawn Fawn, 13959—746—7yrs—365, a "Dictator" daughter, a nice individual bred right.

FAIRLAWN K. CLARA

Born March 1, 1950

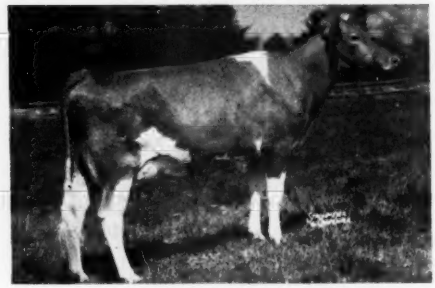

Her Dam: MOREAU FARMS PRINCESS
14117—664—Jr2—365—1095
15826—784—Jr3—365—1095
VG '49—D '51 (Dry)

"Clara" is by Fairlawn H. Eastern King. She was fresh July 11, and is milking 48 lbs.

FAIRLAWN FARMS COMPANY

King Street — Just off the Merritt Parkway
Port Chester, New York

S. L. KATZ, Owner
T. B. ACCREDITED NO. 511540

SAM PIKE, Herdsman
TELEPHONE OFFICE 5-1936

DR. E. B. HOPPER, Manager
BANG'S ACCREDITED NO. 2696

NUTSHELL FARM

Hanover, Virginia

ACCREDITED NEGATIVE

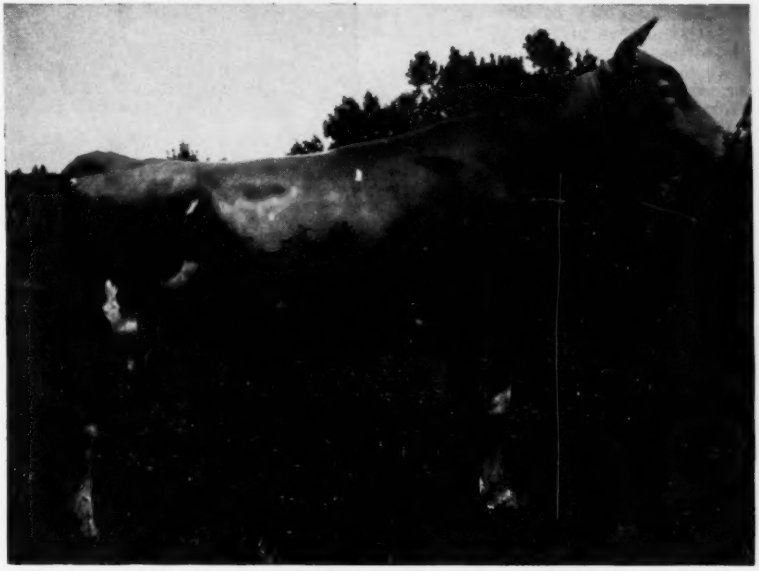

A PROVED HERD SIRE (October 15, 1951 Journal)

Blair's Rest King Hanover

Born October 12, 1945

SIRE:
Green Meads King Powhatan
Sire of Excellent and Very Good Daughters.

DAM:
Benton's Joyful Jane, VG '47 '48 '50
Average of 8 consecutive lactations, 10466—504—316 days (2x)

—to—

FRANKLIN-BURKEVILLE SALE — September 27, 1952
at Burkeville, Virginia

A SON OF "KING":
Nutshell King's Majesty, out of Midview Majesty's Eleanor, 10960—760—5yrs—HIR—2x.

A DAUGHTER:
Nutshell King's Anna, out of Anne of Springhill, 10348—488—Jr3—HIR—2x, State Record, 1949. (A top bred heifer).

ALSO:
Nutshell Hector's Linda, by Bournedale Sensation's Hector, 8190—405—285 days—(2x)—5yrs—D.H.I.A. and out of a daughter of Blakeford Caesar.

WEST VIRGINIA SALE — September 15, 1952
Jacksons Mill, W. Va.

Nutshell King's Celeste, out of Lucille's Ambition, 8930—477—320 days—(2x)—D.H.I.A. A Langwater Foremost-bred cow. (A top bred heifer).

E. C. C. WOODS, HANOVER, VA. Phone: HANOVER 2451

Consigned To . . . **FRANKLIN-BURKEVILLE SALE**

Saturday, Sept. 27, 1952, Burkeville, Va.

This Outstanding Young Cow

Ellerslie Phil's Annie

Dropped Feb. 21, 1949

11144—528—Jr2—365C (pending)

Fresh with her second heifer calf, now milking 60 lbs. daily, selling open.

Sire: **KLONDIKE PHILMOST, A. R.**
5 A. R. daughters—4 more on test now.
Ellerslie Miss Muffett
11551—518—Jr2—305C—3x
12466—601—Jr3—365
Ellerslie Lovely, VG '51
9128—439—Sr2—305C—3x
Ellerslie Phil's Elmira, VG '52
12138—585—Jr2—365C
Ellerslie Phil's Bella
10385—512—Jr2—365

The official D.H.I.A. proof on Klondike Philmost shows 101 lbs. fat average on daughters over dams.

5 Dams Average	473 Fat
5 Daughters Average	574 Fat

Dam: **ELLERSLIE ANN**
10139—426—Jr4—HIR

Excellent Half-Sister to Dam of No. 1

ELLERSLIE DUCHESS
9267—444—Sr2—HIR, 12028—484—Sr3
On retest, 9145—422—6yrs in 213 days

ELLERSLIE FARM **R. F. D. 3, Petersburg, Va.**

FEDERAL ACCREDITED CERTIFICATE 339916 . . . VIRGINIA BANG'S FREE ACCREDITED CERTIFICATE 810-620

JOHN M. DUNLOP, Owner — W. J. HUNNICUT, Manager

CONSIGNED . . . **FRANKLIN-BURKEVILLE SALE—Burkeville, Virginia**

SATURDAY, SEPTEMBER 27, 1952

A BRED HEIFER . . .

MULBERRY HILL MARTY GOLDEN

Born July 29, 1950

Sire: **BOURNEDALE PRINCE MARTY,** a son of Bournedale Charming Prince and Bournedale Mistress Margot ($1,750), 11748—574—7yrs—HIR—728 T. M, three other records over 528 lbs. fat, 1 A. R. daughter with 548—5yrs—HIR—2x. Her 2-year-old daughter may go to the Franchester Sale. She is a full sister to Bournedale General Mars.

Dam: **MULBERRY HILL'S MAXIM'S GOLDEN,** she will make about 450 this year as a Jr3—HIR—2x. She is going to be one of our good cows and she is a top individual. "Golden" is by Quail Roost Dorothy's Maxim, A. R., out of Warrior's Lady Golden, 8129—397—Jr2—305—2x, 10076—489—6yrs—D.H.I.A.—2x, 10254—477—7yrs—D.H.I.A.—700 T. M., 13268—650—8yrs—D.H.I.A.—2x, **13759—705—Jr4.** She looks as if she will make over 800 lbs. fat this year in HIR—2x milking.

"MARTY GOLDEN" was pasture-bred to Mulberry Hill Gold Planet (owned by Bedford C. Milby, Cordova, Md.). "Planet" is by Ideal's Planet, a son of Ideal's Claremont and Ideal's L. D.'s Pearlette, **14666—711—Sr2C, 16121—762—Sr4—305C—3x, 16956—833—Sr3C, 19462—927—5yrs.** He is out of Mt. Pleasant Golda, 13802—617—Jr3—HIR—730 T. M. She is a vaccinated heifer and looks as if she would calve about October 1, 1952. We have a full sister, a year younger in our herd, and we recommend this good "Marty" daughter.

LOUIS M. PLANSOEN, Owner
JOHN GREEN, Herd Manager

MULBERRY HILL FARMS · Easton, Maryland

We are located directly off Route 50 — Matapeake to Cambridge, Md.

HOLLIKNOLL FARM

"THE HOME OF QUAIL ROOST ROSE MAXIM GUERNSEYS"

W. M. CAMP
OWNER

FRANKLIN, VIRGINIA
TELEPHONE 8202

QUAIL ROOST MAXIM'S MAY ROSE — QUAIL ROOST ROSE MAXIM

CONSIGNED . . . **FRANKLIN-BURKEVILLE SALE, Burkeville, Virginia**
SATURDAY, SEPTEMBER 27, 1952

3 HEAD — All Fresh — All rich in the blood of

QUAIL ROOST ROSE MAXIM, A. R.

1 . . . In the sale . . . **HOLLIKNOLL MAJESTY BLOSSOM**

Born March 11, 1950
Fresh

Her Sire

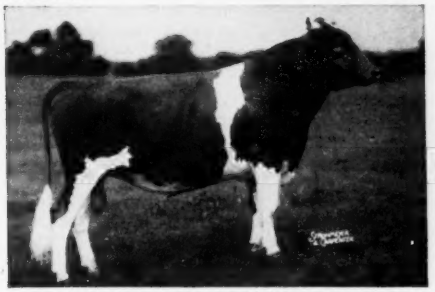

HOLLIKNOLL MAXIM NOBLE MAJESTY
Herd sire at Quail Roost and Holliknoll.
A show bull.
Sire: **Quail Roost Rose Maxim, A. R.**
A Century Sire with 2 daughters over 1000, 4 over 900, 8 over 800.
Dam: **Cesor Maxim's Nectar**
9009—559—Sr2—305C—3x

Her Dam's Dam

GREAT ELM HIS BLOSSOM
10271—528—Jr4
2 A. R. daughters include:
Great Elm C. H. Blossom, 14914—750—5yrs
***Rosewald Max's Mary Jane, A. R.**
On retest—5442—308—5yrs—152 days.
*She is dam of "Majesty Blossom."

Also Selling . . .

2 . . . HOLLIKNOLL MAXIM LADY

(Fresh and on test)
Born March 17, 1948
On test as a Jr4-year-old making over 2 lbs. fat per day.
Sire: Quail Roost Rose Maxim, A. R.
Dam: Holliknoll Holly Bet
12466—557—Jr2—305C—3x
A daughter of Rockingham Royal Sailor, A. R., out of Camp's Raymost, 15042—665—6yrsC (2 A. R. daughters).
A full sister to "Lady" made 9207—543—Sr2—305—3x.

3 . . . HAMILTON COUNTY MAXIM MAY

(Fresh and on test)
7332—429—Jr2—305—3x
Sire: Quail Roost Choice Maxim
(Quail Roost Lucky Choice—Quail Roost Maxim's Christine).
Dam: Hamilton County Maxim's Rose
11162—643—5yrs
A daughter of Quail Roost Rose Maxim, A. R.

W. M. CAMP
Owner

ROWLAND R. BEAUVAIS
Manager - Phone 8202

"Registered Beagles"
"Shetland Ponies"

FEDERAL ACCREDITED 339992
STATE BANG'S FREE NO. 1007

Another Majesty Son Sells . . .

We congratulate Dr. B. Frank Finley, Easley, S. C., on the purchase of CLEAR SPRINGS' MAJESTY'S IDEAL to go into his herd of Guernseys. Dr. Finley wanted the best, and when he selected this young sire we think he got a good one.

"Ideal's" Sire

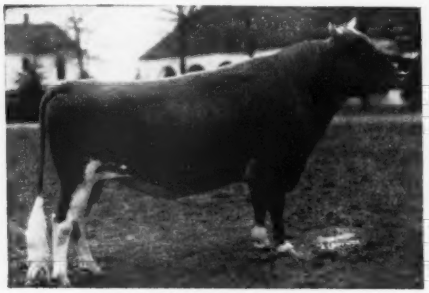

RIEGELDALE EMORY'S MAJESTY
40 A. R. daughters, 2 over 800 lbs. fat.
Sire: Riegeldale Melba's Emory
Dam: Bournedale Bellona
14915—751—D, 17871—921—A
1 A. R. daughter, 4 P. R. sons

"Ideal's" Dam

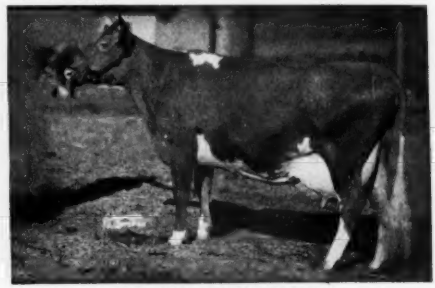

McDONALD FARMS DELORA
12427—660—G, 13591—767—DD
Sold for $5,500 in 1943. Classified Very Good '48, and again in 1952 at 14½ years. 1 A. R. son, 3 A. R. daughters.

We have developed quite a family in this combination. "Ideal" is a full brother to Clear Springs' Majesty's Phil, in service here at Clear Springs. Full brother to Clear Springs' Majesty's Delora, 10151—525—Jr2—365; on retest with 6930—344—Jr3—305—3x in 173 days; sold for $2,100 in 1950 Riegeldale Sale to Grand View Guernsey Farm, Pfafftown, N. C. Full brother to Clear Springs' Majesty's Foreman, in service at Chester County Breeding Association, Chester, S. C., and Clear Springs' Majesty's Nora, being retained here at Clear Springs. Another full brother, a Bull Calf, Tattoo No. 1620, born June 9, 1952, will be for sale.

We believe that Dr. Finley made a wise selection in "Ideal." His brothers and sisters are doing an outstanding job wherever they have gone. Why not consider this line, or a similar one, in your next bull? They have proved they can produce.

WE CONSIGN TO THE **5TH FRANKLIN-BURKEVILLE SALE**
Burkeville, Virginia, Saturday, September 27, 1952

2 VERY TOP HEIFERS

1. **CLEAR SPRINGS' PHIL'S JEANIE,** born January 1, 1950.

"Jeanie" is by Clear Springs' Majesty's Phil, Junior Herd Sire at Clear Springs Farm, with 18 daughters in the herd, 3 in milk. All will be tested as they freshen. "Phil" is by Riegeldale Emory's Majesty and out of McDonald Farms Delora (see above). "Jeanie" is out of Clear Springs' Gold Jean, 9319—466—Jr2—365C, she by Clear Springs' Holli-Gold, A. R., and out of Fashion's Jeanie, 10303—598—Sr4—365C. "Jeanie" is due September 14, 1952, and will be fresh and sold open. This heifer is the first "Phil" daughter that we have offered for sale. She is large, with plenty of capacity and dairy character.

2. **CLEAR SPRINGS' MAJESTY'S GLORIA,** born July 2, 1950.

"Gloria" is by Riegeldale Emory's Majesty, A. R., he by Riegeldale Melba's Emory, A. R., and out of Bournedale Bellona. "Gloria" is out of Clear Springs' Princess Inez, 10711—581—6yrs—365, she by Quail Roost Maxim's Prince, A. R. and out of Maxim's Inez of Quail Roost, 15613—829—A. "Gloria" is due January 6, 1953, to the services of Grand View B. Predictor's Squire (Coldspring's Bunny's Predictor—Curtiss Candy Noble Lady, 13556—701—Jr2C). "Gloria" is a full sister to Clear Springs' Majesty's Helen, 10572—510—Jr2—365, sold in the 1949 Quail Roost Sale to Bayville Farms, Lynnhaven, Virginia, Clear Springs' Majesty's Idyl, 11221—635—Jr2—365C, and Clear Springs' Majesty's Helma, 10268—499—Jr2 in 343 days. She traces back to the original foundation blood of this herd that has produced many good cows. An outstanding heifer.

"Butch" Hamilton and Louis Merryman, Jr., asked for two tops for this sale. We have gone all out in this pair of heifers and believe that they will produce with the best.

N. C. BANG'S HERD NO. 100 . . . T. B. ACCREDITED NO. 551444

A. L. BROWN, Owner
G. H. CARTNER, Manager
ALFRED M. BROWN, Assistant Manager

CLEAR SPRINGS FARM
Concord, North Carolina — U. S. Highway 29
V. A. CUMBO, Herdsman

CHICAGO 13 ILLINOIS..

CURTISS CANDY COMPANY FARMS

Present

THE NOBLE CURTISS "TRIBE"

Improved STUD SERVICE

HIMSELF

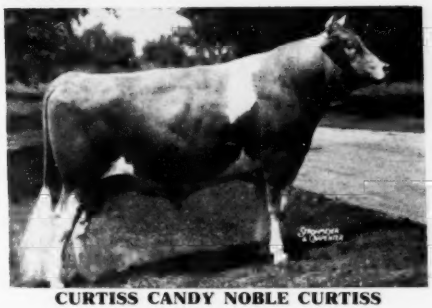

CURTISS CANDY NOBLE CURTISS

Sire: Curtiss Candy Levity Chum
Dam: Quail Roost Noble Primrose

"NOBLE CURTISS" is the sire of the 1st prize Sr. Yearling and Jr. Ch. Female, 1st prize Jr. Yearling Heifer, 1st Jr. Get of Sire, Northern Illinois Guernsey Parish Show, 1952.

HIS DAM

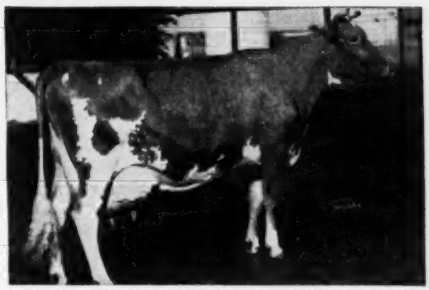

QUAIL ROOST NOBLE PRIMROSE, E '47 '48

1st 4-year-old, Sr. and Gr. Ch., winner of the Best Udder Class, N.D.S., 1946. 1st Aged Cow, Sr. and Gr. Ch., winner of the Best Udder Class, N.G.S., 1947.

13894—704—GG (former N. C. State Record)
12415—650—4E (former Ill. State Record)
15730—744—Jr4C

Also the dam of 4 A. R. daughters:
Curtiss Candy Noble Deborah, 14455—496—Jr2C
Quail Roost Choice Primrose, 10529—687—Jr2
Curtiss Candy Noble Primrose, 12516—669—Sr2C

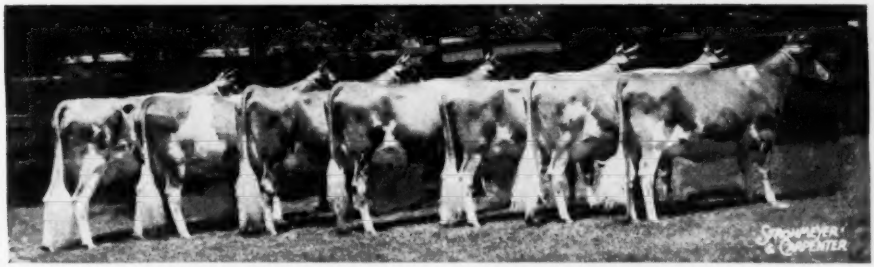

FIRST SEVEN DAUGHTERS OF "NOBLE CURTISS" TO FRESHEN AT CURTISS CANDY

All of these daughters are on official test and are making very creditable records as two-year-olds. It is very apparent that "Noble Primrose" is proving to be a great brood cow, transmitting through her son, "Noble Curtiss," so many of the desirable characteristics, including a very pleasing udder and an abundance of dairy character.

The artificial services of "NOBLE CURTISS", as well as our other Guernsey herd sires, are available through the CURTISS CANDY COMPANY FARMS IMPROVED STUD SERVICE.

Selected matings to all of our herd sires are available to breeders everywhere. We may have a representative in your area. If not, a postal card to us will bring you the needed information.

LIVESTOCK DIVISION OFFICE, CARY, ILLINOIS **TELEPHONE: CARY 5411**

Introducing . . . RIVER ROAD GUERNSEYS

1948 D.H.I.A. HERD AVERAGE 32 Cows, 10651 lbs. Milk 497.3 lbs. Fat, 2x milking.
1949 D.H.I.A. HERD AVERAGE 33 Cows, 10108 lbs. Milk 485.5 lbs. Fat, 2x milking.
1950 D.H.I.A. HERD AVERAGE 35 Cows, 11245 lbs. Milk 543 lbs. Fat, 2x milking.
1951 D.H.I.A. HERD AVERAGE 35 Cows, 10472 lbs. Milk 505.7 lbs. Fat, 2x milking.

DEVELOPED THROUGH THIS SOUND LINE-BREEDING PROGRAM

We have been following this line-breeding program for the last 12 years and the results speak for themselves. We cordially invite you to pay us a visit—see our good females and the great prospects we have coming along in both the heifer pastures and our bull lots.

Here Are The Four Sires We Have Used And Are Building On

1st Sire:

WESTERN GLOW DAIRY PRINCE

10 daughters still in the herd.
Proved Sire.

Sire: **Marymoor Dariprince**
A son of the great proved sire, Darigold Prince, A. R. out of Hope of Grangeville, the dam of Grangeville Hope's Phyllis.

Dam: **Truthful of Baker View**, 14996—753—AA
A daughter of Master of Thousand Springs, A. R., the sire of such greats as "Master's Ruby," "Trudy" and "Theresa."

2nd Sire:

WESTERN GLOW BRAVERY

15 daughters in the herd. He was a great proved sire—a breed improver.

Sire: **McDonald Farms Developer, A. R.**
44 A. R. daughters, 6 records over 700 lbs. fat, **all on 2x milking.**

Dam: **Chuckanut Bonny Jean**
12646—590—Jr4—305C—2x, 12578—595—AAA—305C—2x
13644—663—AAA—305C—2x, 16694—801—14yrs—365—2x
14670—741—15yrs—365—2x
A great lifetime producer—8900 lbs. fat.
A daughter of Darigold Prince, A. R.

3rd Sire:

WESTERN GLOW MARYANN'S ROYAL

25 daughters in the herd, 15 tested to date. Proved Sire sold to A.B.S.

Sire: **Silver Forest May Royal, A. R.**
26 A. R. daughters, 3 Excellent. He's by Langwater May Royal out of "May Blossom."

Dam: **Western Glow Butterfat Maryann**
13825—763—6yrs—305C—2x
Sold in 1946 for $14,600.
Excellent '48 '50—VG '47

4th Sire:

WESTERN GLOW MASHER O'WAR

In service. 10 daughters in the herd up to bred heifers, more coming along.

Sire: **Western Glow Man O'War, A. R.**
A. R. proved sire, 1 Class Leader. An own son of Western Glow Butterfat Maryann, the dam of "Maryann's Royal."

Dam: **Western Glow Royal Maid**
9214—500—Jr2—305C—2x, 10786—616—Sr3—305C—2x
12831—764—Sr4—365—2x
A daughter of Silver Forest May Royal, A. R.

These 2 Great Cows Represent The Heart Of Our Line-Breeding Program

Dam of Sire No. 3
Granddam of Sire No. 4

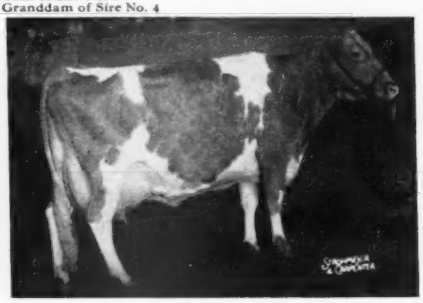

WESTERN GLOW BUTTERFAT MARYANN
13825—763—6yrs—305C—2x
EXCELLENT '48 '50—VG '47

¾ Sister to Sire of Sire No. 1
½ Sister to Dam of Sire No. 2

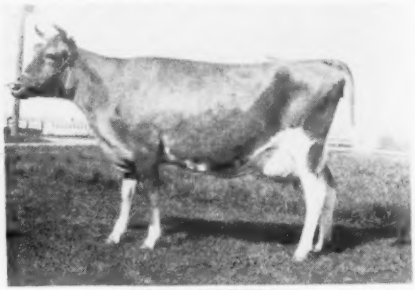

CHUCKANUT PHYLLIS
12050—624—Jr2—305C—2x
VERY GOOD '47 '48 (at 12 and 13 years of age)

We would welcome your visits to the farm and an opportunity to show you our herd.

We have choice stock for sale.

RIVER ROAD FARM

T. B. and Bang's Free — Calfhood Vaccinated

JAMES OLSON, Owner

MT. VERNON, WASHINGTON

We Offer...

Sons of these Four Top Herd Sires out of Great Tested, Classified Brood Cows like those pictured in our May 1 and June 1 advertisements.

Bulls With That Right Combination — Type, Production, Popular Breeding

I McDONALD FARMS KING'S MERMAN

His oldest daughters are now fresh and ready to go on test.

Sire: **MYHAVEN KING, A. R.**
135 A. R. daughters, 78 P. R. sons.

Dam: HERE SHE IS . . .

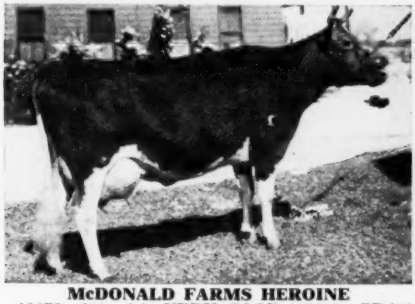

McDONALD FARMS HEROINE
13276—641—AA. VERY GOOD '47 '50—GP '48.
1 A. R. daughter.

II BOULDER BRIDGE SCOTSMAN

His first progeny are yearlings.

Sire: **BOULDER BRIDGE DESIGN, A. R.**
8 A. R. daughters. Still is heavy service.

Dam: HERE SHE IS . . .

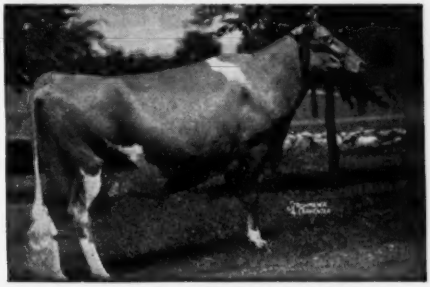

DOUGLASTON LADY LUCY
14762—780—AA. EXCELLENT '47 '48.
2 A. R. daughters, 2 P. R. sons.

III WOODACRES HONORABLE BARON

Undefeated except at Waterloo in 1950. Oldest daughters are ready to freshen. He is in heavy service.

Sire: **LANGWATER HIS HONOR, A. R.**
21 A. R. daughters, 4 A. R. sons.

Dam: HERE SHE IS. . .

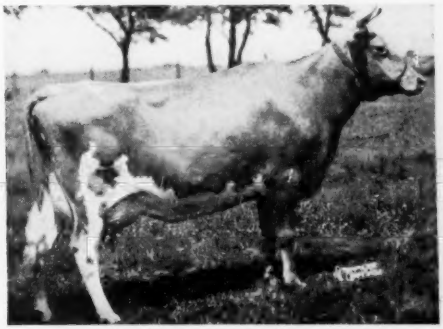

DOUGLASTON BARONESS AILWYN
12461—690—AA. VERY GOOD '47.

IV LANGWATER VALERIAN

Sold for $3,600. His first daughter is now on test. 17 daughters in our herds.

Sire: **LANGWATER VALENCIAN, A. R.**
53 A. R. daughters, 23 A. R. sons.

Dam: HERE SHE IS . . .

LABELLE OF LANGWATER
14400—672—AA. VERY GOOD '48.
5 A. R. daughters, 1 A. R. son.

We Own And Use These Sires Jointly

ROLLING ACRES Farms
ROUTE 1, ELGIN, ILL.

MRS. GERTRUDE McNAUGHT, OWNER
STUART (STUB) BEARDSLEY, MANAGER

Rosewood Farms
ROSELLE, ILL.
W. H. COLLUM, OWNER
JOHN BRECHEISEN, MANAGER

Consigned — CONNECTICUT STATE SALE

September 11, 1952 — Old Farms, Farmington, Connecticut.

An Outstanding Daughter of FAIRLAWN DAIRYMAID'S STEADFAST

NYALA S. LADINO - Born February 5, 1951

HER SIRE

FAIRLAWN DAIRYMAID'S STEADFAST
"STEADFAST" is a double Melba.
His 6 nearest dams average 14692—832.
Sire: **Fairlawn Memoir's Performer**
Dam: **Riegeldale Melba's Dairymaid**
12104—715—Sr4—365C

HER DAM

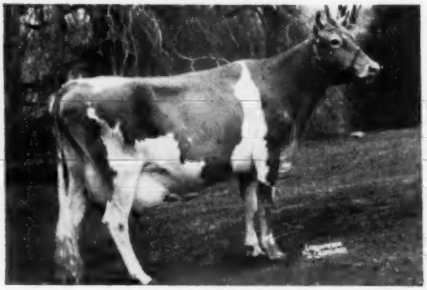

NYALA'S SUPREME CLOVER
12037—678—Jr2—365C
14313—747—Sr4—305C—3x
Class Leader when made
11639—637—5yrs—305C—2x
VG '48 '49—D '51

"LADINO" was bred July 21, 1952 to Fairlawn Ermine's King, a full brother of Fairlawn K. Glory, VG '47—E '48 '49 '50 '51, 17244—815—Jr4C—see pages 728 and 729, July 1 Journal. She is the finest animal we have ever sent to our State Sale and offers a great chance for some breeder to get fine type and inherited high production.

NYALA FARM • *Greens Farms, Connecticut*

HORACE LANUTE, Managing Herdsman

Please address correspondence to:
MR. AND MRS. J. W. FOSTER, Managers

Presenting . . . **Great Females Close-Up In The Pedigree Of Our Herd Sire . . .**

McDONALD FARMS STEADFAST ODIN

Junior Champion Bull, International, 1950.
Senior and Grand Champion Bull, National and International, 1951.

His Sire's Dam

DOUGLASTON CORONATION QUEEN
13860—803—DD. Class Leader when made.
4 A. R. sons, 3 A. R. daughters
Sire: Green Meadow Coronation King, A. R.
Dam: Green Meadow Florinda
11402—650—G
6 A. R. daughters

His Dam

McDONALD FARMS HIGH JUDITH
12436—669—Jr4—365
VG '47 '48 '50
A "Hightime" daughter out of McDonald Farms Hester ($13,000). "Hester" classified VG '48—Excellent '51. One of the "Hester" family sold for $18,000 to Franchester in their 1950 Sale.

We can offer from time to time a choice selection of "Odin" sons — priced right.

MILMOORE FARM — R. D. 1, Fremont, Ohio

DR. F. L. MOORE, Owner

J. R. WELLER, Manager

Mt. Ararat Farms

GUERN[illegible] Port Deposit, Maryland

A Little Bull With A Great Big Hope Behind Him —

MT. ARARAT LIONHEART

Born August 5, 1952

His Sire

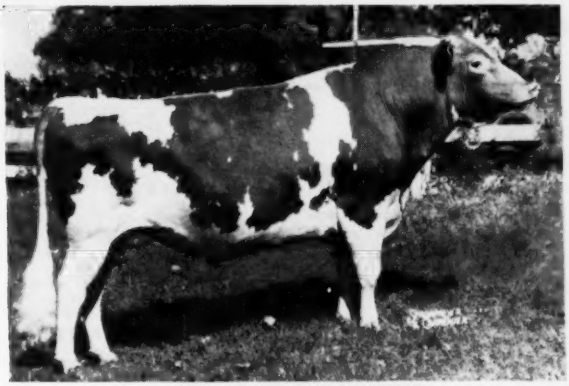

MT. ARARAT DAUNTLESS

Sire of: **Mt. Ararat Flit** ..... 12031—610—Jr2—365—2x
Mt. Ararat Dauntless Gilda, VG '50 ..... 10216—472—Sr2—305C—2x
10963—543—Sr3—305C—2x
8904—414—Sr4—2x in 210 days
Mt. Ararat Dauntless Galatea ..... 11556—469—Jr2—305C—2x
11480—443—Jr3—305C—2x

His Dam

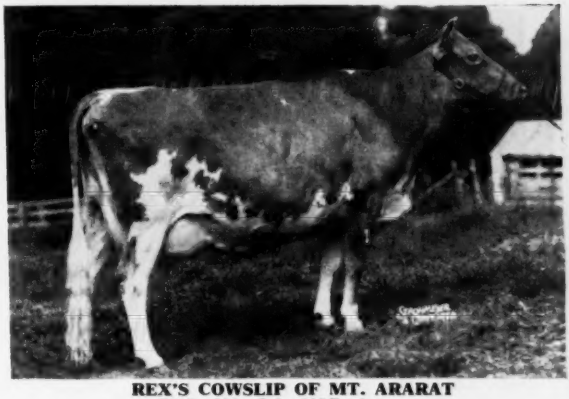

REX'S COWSLIP OF MT. ARARAT
7245—388—Jr2—305C—2x
8732—441—Jr3—305C—2x
10885—529—Jr4—305C—2x
10019—491—5yrs—305C—2x
VG '47—E '49 '50
Twice Gr. Ch. at Md. State Fair

We are impatient to see how this calf will cross with the daughters of Mt. Ararat King James (Hominy Hill Coronation King—Rex's Dearie of Mt. Ararat).

MT. ARARAT FARMS — Port Deposit, Maryland

FRANK D. BROWN, JR., Owner — H. E. ROBERTS, Manager — LEON A. PACKARD, Herdsman

GILDERDALE FARMS DISPERSAL

At The Farm — September 26, 1952 — Sharon, Conn.

MILK WILL BE SCARCE THIS FALL—HERE'S WHERE YOU CAN BUY IT

125 HEAD — **75 Registered Guernseys** / **50 High Grade Guernseys** — **125 HEAD**

Here are a few that are selling —

GILDERDALE DONNA	6504	315	Jr2	HIR	253 days
GILDERDALE GLORIA LASS	7963	397	Sr2	HIR	283 days
GILDERDALE LASSIE JANE	6861	328	Jr2	HIR	287 days
GILDERDALE LASSIE LOU	5620	294	Jr3	HIR	114 days
GILDERDALE QUEEN LASSIE	6736	368	Sr2	HIR	173 days
GILDERDALE QUEEN LAUGHTER	5932	295	Jr3	HIR	162 days
GILDERDALE SILVER ANN	5635	298	Sr2	HIR	206 days
GILDERDALE SILVER CHARM	8118	374	Sr2	HIR	261 days
GILDERDALE SILVER JOY	8386	423	Sr2	HIR	238 days
GILDERDALE SILVER ROSE	7204	393	Sr2	HIR	247 days

Also in the sale will be daughters, granddaughters, and great granddaughters of —

CORIUM PROUD LANE'S MAGNET
SEVEN OAKS MAGNET'S NOBLE
BOG MEADOW MR. CHIPS
BOG MEADOW SILVER KING
KING SEQUEL OF SUNNY LEA

See Dunn & Harwood advertisement, page 168.
More about these heavy milkers in the September 15 Journal.

VISITORS WELCOME

GILDERDALE FARMS

GRACE H. & BURTON G. GILDERDALE, Owners — **SHARON, CONNECTICUT**

RHOADSACRES

Home of 300 Head of Registered Guernseys on A. R. Herd Test.
Farms located south of Quarryville, Pa., just off U. S. 222.

BREEDING FOR IMPROVEMENT. We offer choice females of all ages and select bull calves. Visitors always welcome.

Presenting Dams Behind Our Herd Sires

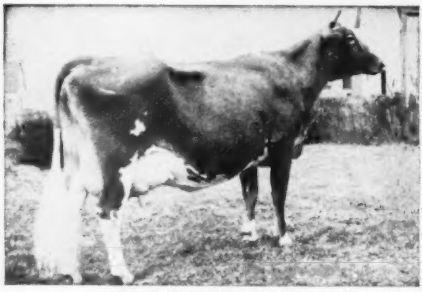

McDONALD FARMS ELITE
13659—606—G. 2 A. R. daughters.
Dam of McDonald Farms Elite King, sold for $4,000, and sire of 1st prize Sr. Get of Sire, California State Fair and Grand National Exposition, 1950. A top sire of type and production.

Her Son In Service —

McDONALD FARMS EMORY'S PRIOR
Born June 21, 1950
A show type calf with plenty of quality.

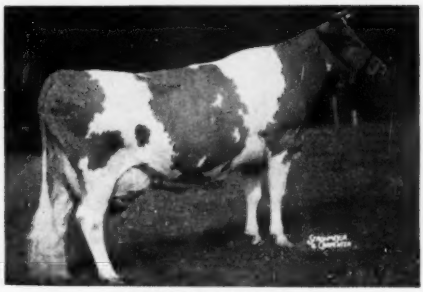

FOREMOST QUAFFODIL
18395—898—Sr4—365, 19098—905—7yrs—365
A daughter of Foremost Royal Valor, A. R.

Her Son In Service —

FOREMOST FOOTPRINT 23rd
Born July 19, 1949
His first calves are arriving.

Write for prices and pedigrees on available bull calves.

RHOADSACRES - Quarryville, Pennsylvania

JEROME H. RHOADS, Owner — JOHN R. BRENEMAN, Manager

Always TOPS

Charmel Guernseys Bear Fruit...!

We sold this cow to Adohr Farms in the 1950 Franchester Sale and have just received this picture and letter from T. A. "Art" Knight.

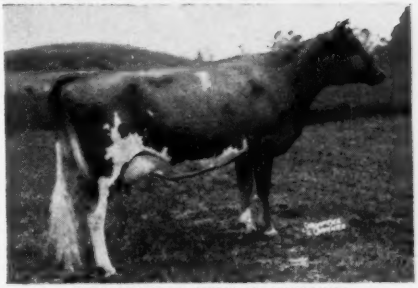

CHARMEL'S KING'S SUZANN

DEAR MR. MELENYZER:

I am enclosing a picture of Charmel's King's Suzann. You requested a picture of her udder, when we purchased her at Franchester. We think it is an excellent udder and she has developed well in our California sunshine. She has now freshened with her second calf and is on A. R. test milking as high as 55 lbs. of milk per day. When we dried her up with her first calf she was still making 43 lbs. of fat per month.

Very truly yours,
ADOHR FARMS
T. A. Knight, Manager

WE BREED THE BEST TO THE BEST AND HOPE FOR THE BEST

REGISTERED GUERNSEYS

Charmel Farm

ALWAYS TOPS!

CHARLES L. MELENYZER *Owner* CECIL E. COOPER *Manager*

Belle Vernon, Pennsylvania

GRAYCE FARMS

DALTON — REGISTERED GUERNSEY CATTLE — PENNA.

ROBERT Y. MOFFAT, OWNER

FARMS AT FLEETVILLE LACKAWANNA COUNTY • • • JOHN R. SAMWORTH, MANAGER

A GREAT NEW HERD SIRE . . .

PURCHASED FOR A PURPOSE*

LYRENE MAY'S PRINCE

Dropped April 1, 1948

Grand Champion Bull, Michigan State Fair, 1951.

Reserve Grand Champion, Royal Winter Fair, 1951.

HIMSELF

A CHAMPION

LYRENE MAY'S PRINCE

*We purposely purchased "PRINCE" to use on the more than 30 daughters of Fairlawn F. P. Jethro, A. R. and the 10 daughters of Coronation Corporal Ambler that are now in our herd.

HIS DAM

MAY'S PRINCESS OF COWHAM FARM

9746—448—Jr2—HIR—2x
8664—485—Jr3—HIR—2x
8291—412—Jr4—HIR—2x
1 A. R. daughter
She carries 2 crosses close-up to Coronation Rex, A. R.

HIS SIRE

MEADOW-GOLD ROSE KING. A. R.

15 A. R. daughters, including:
Lyrene Princess Mae
10337—483—Jr2—HIR—2x (594 T. M.)
13758—709—Jr3—HIR—2x (730 T. M.)

A "REX" DAUGHTER — 778—2x

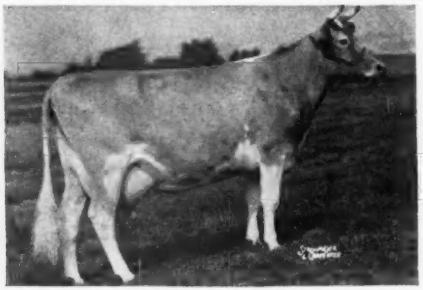

MEADOW-GOLD ROSE CAROL
9332—471—Jr3—305C—2x
10507—512—5yrs—305C—2x
15410—778—7yrs—365C—2x
A daughter of Coronation Rex, A. R.

HIS SIRE'S FULL SISTER — CLASS LEADER

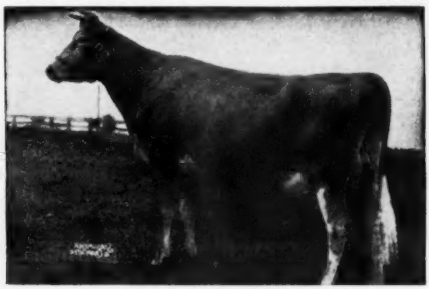

MEADOW-GOLD ROSABELL
11962—628—Jr3—305C—2x
14372—733—Jr4—305C—2x
Class Leader 10th place

VISITORS WELCOME — INQUIRIES INVITED

GRAYCE FARMS

DALTON — REGISTERED GUERNSEY CATTLE — PENNA.

ROBERT Y. MOFFAT, OWNER

FARMS AT FLEETVILLE LACKAWANNA COUNTY • • • JOHN R. SAMWORTH, MANAGER

ANOTHER GREAT NEW HERD SIRE . . .

PURCHASED FOR A PURPOSE*

McDONALD FARMS HIGH ONEIDA

Dropped December 13, 1949
TOP of the Pebblebrook Dispersal at $10,000.
¾ brother to the $21,000 "High Noble Peer."
Sire: McDonald Farms Hightime, A. R.

*We purchased "High Oneida" for the express purpose of using him on selected females from over 100 head now in the herd that are by sons and grandsons of Foremost Prediction, A. R. We feel this is a combination that can do us a great deal of good.

HIMSELF

McDONALD FARMS HIGH ONEIDA
Now in service here at Grayce Farms.

HIS DAM — EXCELLENT

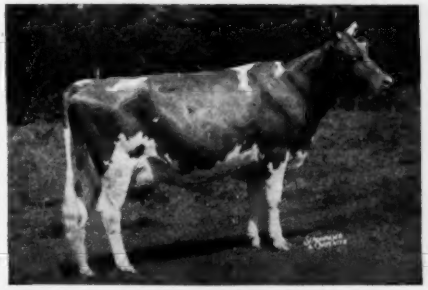

McDONALD FARMS GENTLE
11049—690—Sr3C, 12646—736—5yrs
EXCELLENT '47 '48 '50

HIS SIRE'S DAM — EXCELLENT

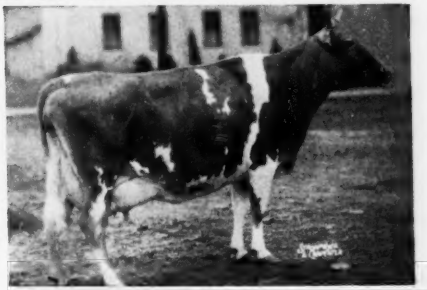

WALNUT'S ELLA'S PANSY
12973—661—AA, 11763—634—A
4 A. R. daughters, 1 A. R. son
EXCELLENT '47

HIS DAM'S DAM — EXCELLENT

DOUGLASTON LADY AUGUSTA
12106—607—E. EXCELLENT '48.
Dam of 1st Produce, N.G.S., 1947, 1948; dam of 1st Produce, N.Y., E.S.E., N.G.S., 1948. Dam of 4 Excellent daughters and McDonald Farms Le Augusta, sold for $22,500 to Wyno Farms.

VISITORS WELCOME — INQUIRIES INVITED

"Performer"
A Great
Proved
Sire

◀——FAIRLAWN MEMOIR'S PERFORMER

21 daughters in our herd
20 cows are bred to him
2 sons in service as Junior Herd Sires

Sire: **Fairlawn Peerless Actor, A. R.**

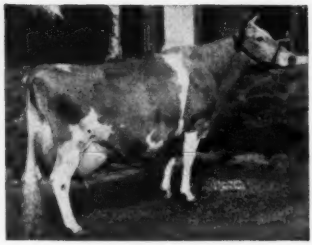

HIS DAM
◀ **CORONATION MEMOIR**
11764—706—Jr2—365C
15493—865—Sr4—365
Very Good '47 48'

HIS GRANDDAM
CORONATION MELBA ▶
13001—804—GG
Former Class Leader

Plan To Visit Auerfarm

See the "Performer" Get. A choice selection of "Performer" sons out of Class Leading—high record HIR cows are usually for sale.

Auerfarm

B. F. AUERBACH, *Owner*

BLOOMFIELD, CONN. - Phone 3-8595

HARVEY SINCLAIR, *Manager*
RALPH CLIFFORD, *Herdsman*

State Bang's Free

Offering For Sale . . . **"SALUTE" . . . Soon To Be A. R.—Siring Both Type And Production**

LANGWATER SALUTE

Born January 1, 1947

Over 20 daughters in our herd, all very uniform and promising.
All will be tested.

Himself

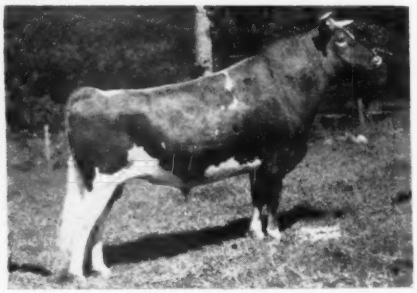

HIS FIRST 7 DAUGHTERS —

	MILK	FAT	AGE
Highfield S. Amorita	7959	346	Jr2—305 —610 T. M. (pending)
Highfield S. Carol	7586	382	Sr2 in 302 days
Highfield S. Patience	8082	398	Jr2 in 250 days
Highfield S. Snippy	7029	284	Jr2 in 250 days
Highfield S. Sonsie	5363	218	Sr2 in 174 days
Highfield S. Cheer	5941	245	Jr3 in 179 days
Highfield S. Sonja	4139	169	Sr2 in 115 days

"SALUTE" is by Langwater Onward, A. R., he by Langwater Countryman, A. R., out of Langwater Cora, 15653—710—D.

"SALUTE" is out of Langwater Glad Tidings, 11473—630—E, 15913—793—6yrs.
2nd Dam: Wolfpen Noel, 12503—637—F.

If you are looking to improve your herd, "Salute" deserves your careful consideration — He's Priced Right.

HIGHFIELD FARM

HARRY S. NORTON, Manager — **Silver Lake Road — Sharon, Connecticut** — RODNEY O. UNZ, Owner

The Fourteenth Renewal Of The New Jersey Guernsey Breeders' Sale

will present forty-five head of the quality that has kept this sale in the forefront each year.

Practically all will be fresh or calving for winter production. All from leading Accredited and Certified herds, many Calfhood Vaccinated.

The sale will be held on GLENBURNIE FARM, TRENTON, NEW JERSEY, OCTOBER 10.

The Sale Committee members are George M. Newlin, Chairman, John Lindsay, George Shellenberger, Jacob Tanis and H. M. Pate. We are pleased with our selections and present a few of the many good ones.

From MULHOCAWAY

MULHOCAWAY VENUS C (SON IN SALE)
14669—787—Jr3—365—3x
Dam: **Mulhocaway Butterfat Honeymoon**
13556—735—CC
She by Hilltop Butterfat, out of Heartsease Butterfat Heather, 14073—745—A (730 T. M.)

IN THE SALE is
MULHOCAWAY BEAUTY APOLLO
Dropped December 21, 1951. His six nearest tested dams average 15542 Milk, 810 Fat.
His Sire: **Coldspring's Beauty Noble King.** $29,000
Sire: **Coldspring's Romulus Noble**
Dam: **Vallevue Butterfat Beauty**
Excellent '47 '48. 18914—937—AA. Four Excellent daughters.
Mulhocaway Beauty Apollo is therefore line-bred to Hilltop Butterfat through two of his greatest daughters as granddams.
Two top line-bred Butterfats from Mulhocaway will appear in the September 15 Journal.

From GLENBURNIE

KILMAC RADIANT ROSE
Dropped April 29, 1948
Due September 15, 1952
11488—586—Jr3—365C (pending)
Sire: **Fairlawn Actor's Radiant**
Dam: **Kilmac Brier Rose 2d**
15405—766—Jr3—365C
Dam of Kilmac Masher's Brier Rose, 13301—661—Sr3—365C.

We have 3 additional 2-year-olds in this sale that will appear in the September 15 Journal.

From WOODACRES

WOODACRES ROYAL NOBLE DAISY
(DAUGHTER IN SALE)
VG '47 '50
13160—740—Jr3C, 11711—658—5yrs—305C—3x
Next Dam: **Valleywood Noble Daisy** (E '47—VG '48)
Excellent at 10 yrs.
12079—684—GG, 14920—875—B, 15957—976—AA

IN THE SALE . . .
WOODACRES HONOR'S DAISYETTE
Born January 17, 1950
Due October 14, 1952 to Woodacres Royal Heritage.
Her Sire: **Langwater His Honor** ($5,300)
A son of Langwater Valencian, A. R. and out of Langwater Honoria, 17270—937—AA.

From WILGORLAN, **2 Bred Heifers**

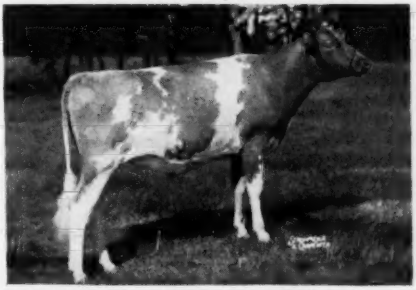

WILGORLAN FARMS FLORINDA, Vaccinated
Bred on May 4 to Gardenville Coronation King.
Her Sire: **Hominy Hill King's Courageous**
12 A. R. daughters, 35 daughters in Wilgorlan herd.
Her Dam: **Wilgorlan Farms Flora**
10554—603—Jr2
She by Gardenville Coronation King, and her maternal sister has 13189—729—Jr3—365C.
The second heifer, a top show prospect, will appear in the September 15 Journal.

From LAUREL MILLS FARM, John Stafford, owner.
LAUREL MILLS FRANCES, dropped November 21, 1950.
Due December 6 to a son of Flying Hill Svengali Esteem, 12798—558—5yrs.
Sire: **Laurel Mills Golden Guinea**
He by Janet's Hardwick, out of Leeholme Guinea Sonia Gold, 16268—747—AA—729 T. M. 1 A. R. daughter.
Dam: **Aladdin's Butterfat Marigold**
17095—801—Sr4—365C—1070 T. M.

For catalogs write—**THE PATE SALES COMPANY, 2064 Lawrenceville Road, Trenton 8, N. J.**

LAKE DELAWARE FARM

DELHI, NEW YORK

Great Sires — Come From Great Cows

Here Are The 2 Nearest Dams Behind Our Sire

CHARLESCOTE CRUSADER — Born March 4, 1949 — 7 nearest dams average 14790—790

HIS DAM

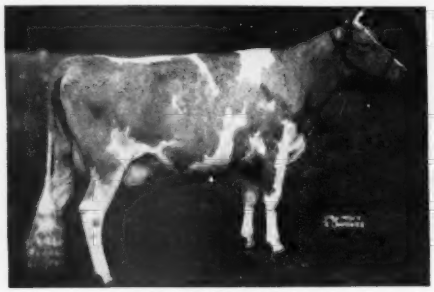

LANGVALLEY ROYAL NAOMI
12516—756—Jr2—365C, 13276—816—Jr3—365C
2nd Dam: Foremost Nanita, 16131—857—Jr2—365

HIS SIRE'S DAM

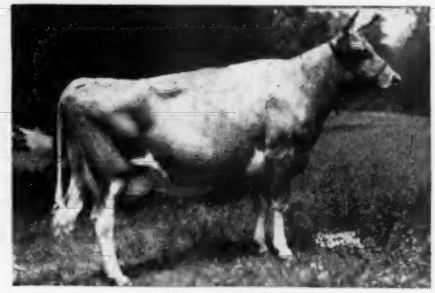

LANGWATER CORONA
14070—652—A, 15066—749—A
Excellent '48. 3 A. R. daughters.
From the Coronet family.

E. RAY MARTIN, Farm Manager

T. B. AND BANG'S ACCREDITED

PETER G. GERRY

Production Is A Must With Us - - -

Our Guernseys Haven't Let Us Down

PINE HILL SUPERB FLEURETTE

	Jr2-year-old	
March	1419.5	65.30
April	1299.5	69.52
May	1280.1	74.12
June	1160.6	63.37
182 days	7933.5	393.37

PINE HILL'S DOLLY FOREMOST

	Sr4-year-old	
March	1851.6	72.21
April	1680.7	71.93
May	1634.2	74.03
June	1478.1	61.19
151 days	8290.1	351.60

PINE HILL'S SOPHIE

	5yrs	
March	2012.5	75.07
April	1903.9	83.20
May	1900.1	77.90
June	1624.3	73.09
132 days	7982.2	329.45

PINE HILL'S LADY JANE

	5yrs	
March	1594.3	66.00
April	1524.1	66.60
May	1563.9	74.60
June	1379.1	60.27
122 days	6061.4	267.47

PINE MANOR NOBLE PADA

	Sr3-year-old	
March	421.5	22.59
April	1547.3	63.59
May	1662.2	65.66
June	1495.7	62.97
101 days	5126.7	214.81

PINE HILL SUPERB HONORA

	Jr2-year-old	
March	1132.6	59.91
April	1107.4	59.14
May	1145.3	57.95
June	1060.7	55.79
253 days	9243.7	464.33

PINE HILL PADA'S LOVELORN

	Jr3-year-old	
March	984.8	52.09
April	716.7	37.91
365 days	13067.9	660.70

PINE HILL'S FURLOUGH'S FOLLY

	5yrs	
March	1296.0	65.34
April	1236.2	64.78
May	1178.0	62.19
June	1091.2	56.53
314 days	13694.4	664.93

Would A Bull Calf Out Of One Of These High Producing Cows Interest You?
We have a few choice ones — Write us

MR. AND MRS. FRANK GALVIN
Owners

PINE HILL FARM

SOUTH BILLERICA, MASS.

CLAUDE L. HODGE
Manager

Stop, Look And Listen!

FOREMOST DIAMOND JIM

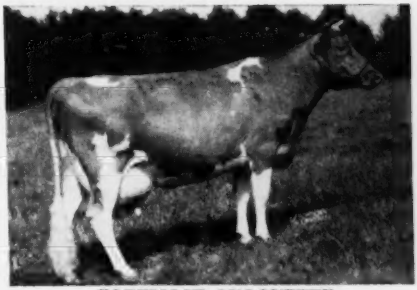

FOREMOST QUOQUETTE
Very Good '47 '48

We have a bull calf by "Diamond Jim" out of "Quoquette" that we would like to sell. "Diamond Jim" has proved to be one of the greatest sires that Foremost has bred. We have thirty-six of his daughters in our herd, and twenty-three cows safe in calf to his service—one daughter has 15273—870 as a Jr4C, another, 14655—796 as a Jr3.

A "Diamond Jim" Daughter

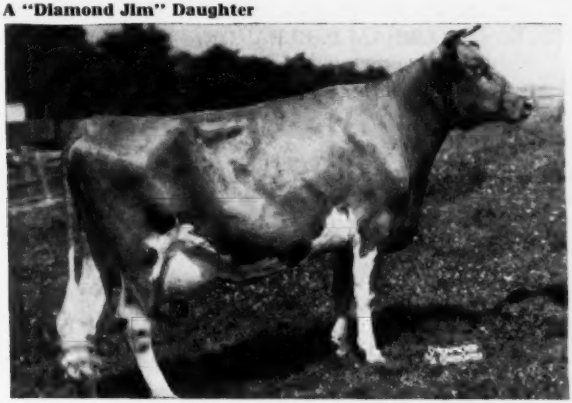

HIGH MOWING DIAMOND ELOQUENCE
VG '51—Excellent '52

"Quoquette," the dam of this youngster, is a truly great cow. Sterling Farms had her for 7 years. Bob Kinross said—"'Quoquette' is one of the highest producers we have had in our herd. She made 4 A. R. records averaging 755 lbs. fat (3 consecutively) and gave us 7 calves in 7 years. She milked as high as 83 lbs. a day, 2273 lbs. in a month."

Harry Pate said (1949), " 'Quoquette' gave 5 tons of milk in first 5 months fresh in her last lactation on 2 times. Has done 80 lbs. daily and milks fresh 65-68 on two times."

William K. Hepburn said, "You should be pleased to have such an outstanding Foremost-bred cow as "Quoquette" with 17416—848—CC—great in inheritance of production and type."

"Quoquette" has given us two calves, both bulls—the first, King of High Mowing, that was purchased by Mr. H. R. Penney, and High Mowing Sunny Jim that we now offer for sale.

"Quoquette" is now safe in calf at 14 years of age.

For price and pedigree we refer you to —

The Louis McL. Merryman & Sons, Inc.
The Pate Sales Co.
Dunn and Harwood
Seath and Shultz
Geo. B. Salley

HIGH MOWING FARM

Wilmington, Vermont

ROBERT WOOD, Herdsman
Herd Federally Accredited No. 11689

ARTHUR D. PINKHAM, Owner

DIRCK COON, Manager
State Bang's Free No. 1306

IN OUR 39th GLENBURNIE SALE

We Feature Fresh Cows Or Springers

ON GLENBURNIE FARM, TRENTON, NEW JERSEY

SEPTEMBER 12

85 HEAD — Accredited, Certified, Many Calfhood Vaccinated

In this sale are ten head, Vaccinated, from Max Freedman's herd, Hudson, Ohio. Their sires are Harmony Hollow Britain, own brother to Harmony Hollow Reply, 17121—818—Sr4, and Harmony Hollow Sungift, 14397—722—D, and Hominy Hill Radar, by Coronation King of Pine Manor out of Commander's White Rose, 13455—673—AA.

A feature of this sale will be the dispersal of the small, but select, herd of Willow Brook Farm, owned by Aram Attarian, Churchville, Pa. The original selections were made from the Beaverkill Dispersal, and among the cows bought were Riegeldale Emory's Lotty ($1,350); Fairlawn Hornet's Marybelle ($1,025), due before sale to Curtiss Candy Levity Chum; Maple Lane Designer's Princess ($1,050), just fresh; Foremost Footprint's La Noce, just fresh. A top cow is Woodfield's Christmas Girl, just fresh and looking beautiful. All cows bred to Curtiss Candy bulls.

From FLORHAM FARM, 3 well-bred ones—FLORHAM P. CHERRY, 5 years old, due Aug. 30, 10402—539—Sr2—365C. Sire: Florham Polly's Prince (his dam has 19509—1013—A) her dam has 13505—749—5yrs. FLORHAM P. ELEANOR, 4 years old, due Aug. 26, 11198—529—Jr2—365C, she by Florham Polly's Prince out of Florham Fortunate, 14434—604—AA, she out of Florham Destiny, she out of Langwater Heritage, 18596—876—A. FLORHAM C. GRACE, heifer, due Aug. 29. Sire: Flying Horse Select's Commando, A. R., 2 over 800, 7 over 700, 15 over 600. Dam: Florham P. Dorinda, 11025—606—Jr2—365; next 3 dams each over 800.

From NORMAN B. CHANDLER'S herd, Unionville, Pa., 14 head, 3 fresh in July, 3 due in August, 7 due in September and one due October 6. Six are first calf heifers, 8 are cows. They are a combination of Glenburnie Vangeline, the Golden family, Langwater Helios, Langwater Peter Pan and Gwynllan breeding.

From ONAHILL FARM, Bordentown, N. J., 5 young cows due in September, 1 heifer due in November. Three are daughters of R. F.'s Highlander's Freddie, he by McDonald Farms Highlander out of Fox Dean's Fatima, 12387—660—B. Two are by Woodacres Royal Parson (Woodacres Prince Royal—Larches Peridot, 14911—727—Sr3—365C).

MULBERRY HILL FARM, 2 cows due in September, one by Coldspring's Hardwick's Laddie.

Other consignors are APPLEBROOK FARM, 1 cow bred to McDonald Farms Prediction Jr.; WALTER M. PHILLIPS, 1 cow due October 1, to Curtiss Candy Levity Heir; ALVIN WORTHINGTON, 1 heifer due in August, Coldsprings and Hardwick breeding; WINDYBROOK FARM, 1 cow due September 15 to son of Gardenville Coronation King; GILBERT J. KRAUS, a 2-year-old fresh July 6 by a son of Meadow-Gold Prudence, 1017—6yrsC; FLORA LEA FARM, 2 young cows due July 31 and September 11, by a son of Douglaston Royal's Pride, 17836—987—AA; MONTCALM FARM, 1 cow due September 12 by Coldspring's Romulus Peter Pan; WYE HEIGHTS PLANTATION, 1 cow due August 13, 2 heifers due September 3 and 21, sired by Bournedale Challenger, he out of Aiyukpa Golden Coronet; HARRY W. BOWMAN, East Bethany, N. Y., a Class Leader, 12317—650—Sr2—305C—3x, TARZAN'S MOLLY GIRL, her dam has 14025—680—5yrs—365C; E. F. DONOHOE, Springtown, Pa., 2 cows due in August, one by Coldspring's Hardwick's Royal, one by an own brother to Valleywood Harriet; HIGH HOLLOW FARM 4, 2 heifers—one due September 29, one October 7 to Chedco Forward, they by Glengeran Buttercup's Chief out of A. R. dams; two cows due September 8 and October 1 bred to a son of Ideal Lettie's Duke, one by Glenheart, one by a son of Fra-Mar Farm King.

For Catalogs Write

THE PATE SALES COMPANY, 2064 Lawrenceville Road, Trenton 8, New Jersey

A TOP CONSIGNMENT

To the New York State Sale, September 15, 1952 - Rhinebeck, N. Y.

McDONALD FARMS PRE SENATOR—Born January 16, 1952.

A very straight deep-bodied dairy bull with a top inheritance for production and type combined.

Sire: **McDonald Farms Prediction**—72 A. R. daughters. Winner Peer Trophy and Quail Roost Trophy 1950-1951. Five Excellent daughters. A really great transmitting sire through both sons and daughters.

Dam: **McDonald Farms Glory**—Very Good '47 '50—GP '48. 12139—533—G, 11937—530—5yrs—305C—2x, 12658—545—6yrs—365C—2x, 16635—700—8yrs—365C—3x. One A. R. daughter.

His Dam

McDONALD FARMS GLORY (VG '47 '50—GP '48)
16635—700—8yrs—365C—3x
A granddaughter of Douglaston Lady Augusta. "Glory" has 3 sons proving very well.

His Maternal Granddam

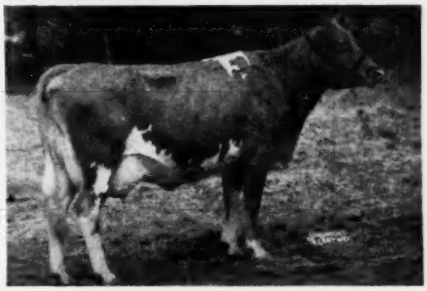

McDONALD FARMS DERESSA (E '47 '48)
13502—658—G, 10281—523—6yrs—305C—2x
15959—744—AA, 11858—584—8yrs—365—2x
3 A. R. daughters, 2 over 700.
A Douglaston Lady Augusta daughter.

"Senator's" Paternal Sisters And One Cow Consigned.

Undefeated Get of McDonald Farms Prediction, 1951

McDONALD FARMS PRE LORETTA on the left of this group is **consigned** to the Sale. "Loretta" was born April 6, 1946. She has produced 13776—676—Sr3. Classified VG '50. Show record: 1st prize 4-year-old cow, New York State Fair, 1950; 2nd prize Aged Cow, New York, 1951; Member undefeated Get of Sire, Peer Challenge Trophy and Quail Roost Trophy winning groups in 1951. "Loretta" is due September 26, 1952, to the service of McDonald Farms S. Leader, sire of the undefeated Jr. Get of Sire, 1951.

McDONALD FARMS S. PERCILLA—Born October 31, 1950, consigned.
A McDonald Farms Steadfast daughter out of a good uddered Douglaston Lady Mary daughter that will make about 700 lbs. of fat on 2x milking at 9 years of age. "Percilla" was bred June 7 to McDonald Farms S. Leader.

PHILANA OF McDONALD FARMS—Born March 20, 1950, consigned.
A McDonald Farms Speculator daughter of Silver Forest Royal Janet, 745—Jr3C, 623—Jr4C—2x. Bred February 28 to McDonald Farms High Neptune, Reserve Grand Champion, National Guernsey Show, 1950.

McDONALD FARMS DON'S PAULINE—Born March 15, 1950
Fresh and starting on test. A McDonald Farms King Don daughter of McDonald Farms D. Molly, 11692—584—Jr2C—3x, Junior Champion, National Guernsey Show, 1949. "Molly" is a McDonald Farms Distinction daughter out of a "King" daughter of McDonald Farms Dolly, 707—AA, E '47—VG '48—E '52 at 14 years.

We believe this consignment to be the best one we have ever sent to the New York State Sale.

BREED BY CHOICE NOT BY CHANCE

McDONALD FARMS — Cortland, N. Y.

J. M. McDonald, Owner — H. H. Thomas, Herdsman — K. C. Sly, Manager

FIFTY-SIXTH SPECIAL GUERNSEY SALE

THURSDAY, SEPTEMBER 11, 1952 — 12:30 NOON

AT THE ASSOCIATION'S SALES PAVILION, 6 MILES EAST OF LANCASTER, ON ROUTE 30.

SEVENTY HEAD

2 BULLS — 35 COWS — 22 BRED AND 11 OPEN HEIFERS

The sale includes the complete dispersal of two small herds. About 20 HEAD each from John L. Frederick, Milton, Pa., and George S. Haven, New Hope, Pa. Both these farms are selling out completely—you will have the opportunity to pick from their best.

ONLY TWO BULLS IN THE SALE:

COSKERY'S IMP, born Oct. 25, 1951, by Curtiss Candy Levity Chum out of Farm School Victor Mable, 5 A. R. records including 11595—516—9yrs—305—2x, classified VG '52.
Consigned by Eugene C. Coskery, Jr., Emmaus, Pa.

LA RAMEE AHAB, born Feb. 28, 1949, by Llan Fair Count's Percy out of Pilgrim's Lena of Maulton, 11407—560—Sr4—305C—2x, she dam of La Ramee Lena, sold $1,400, 1951.
Consigned by Frank LePatourel, West Grove, Pa.

The balance of the consignments have been primarily selected for immediate milk returns to the buyer. With the increase in milk prices and the general shortage of fall milk expected in all markets, it will be worth your while to select your fall and winter producers at this early fall sale. You always get your money's worth at these Special sales, we give you all the facts about them!

H. K. McCULLOUGH GUERNSEY DISPERSAL

NEWVILLE, PENNSYLVANIA

TUESDAY, SEPTEMBER 16, 1952 — 12:30 NOON

Farm is located 10 miles west of Carlisle on route 11, turn north on route 233 for 2 miles.

UNDER TENT—LUNCH WILL BE AVAILABLE

FIFTY-SIX HEAD — ALL VACCINATED

1 BULL — 27 COWS — 13 BRED AND 15 OPEN HEIFERS

BANG'S AND T. B. CERTIFIED

Fifteen due within thirty days of sale date.

C. T. A. HERD AVERAGE — 1951—7840 lbs. Milk—377 lbs. Fat
1950—8511 lbs. Milk—417 lbs. Fat

(With a lot of two-year-olds.)

Mr. McCullough, one of the oldest Guernsey breeders in the country, having started with purebred Guernseys in 1918, has decided to retire from the dairy business. This will give you an opportunity to follow his leadership in breeding profitable cattle, the vast majority of which will be in heavy milk flow.

IMMEDIATELY BEFORE THE CATTLE SALE, MR. McCULLOUGH WILL SELL—12 purebred Hampshire ewes; 6 registered ram lambs; 2 unit Universal milking machines; 1 8-can Mc-D milk cooler; 16 milk cans; strainers; buckets, etc.

SALE MANAGED BY: FOR CATALOGS WRITE:

PENNSYLVANIA GUERNSEY BREEDERS' ASSOCIATION

Telephone 4-4062

P. O. Box 491 WM. H. JUZI, Business Manager **Harrisburg, Pa.**

Illinois GUERNSEY BREEDERS ASSN.
108 E. WILSON ST., BATAVIA, ILL.

ILLINOIS Guernseys

GEORGE A. CAMPBELL, FIELD SECRETARY

"SQUIRE" — **A half-brother to Curtiss Candy Noble Deborah that sold for $10,500 as an open heifer.**

CURTISS CANDY SQUIRE

Born April 3, 1948
His daughters in our herd are a most promising group of individuals.
They possess outstanding Dairy Character.

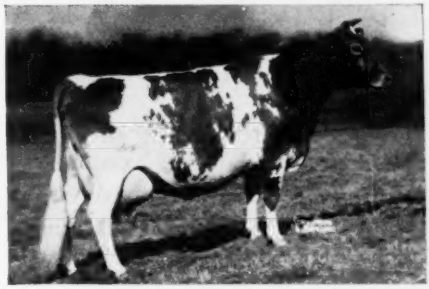

HIS DAM

SECRET'S MILDRED
11320—635—G
11638—556—AA
15873—735—8yrs—365
Classified Very Good '51
3 A. R. daughters, including:

Curtiss Candy Levity Mildred
13006—660—Sr3—365

"SQUIRE" is by **Curtiss Candy Levity Chum,** his daughters win in the ring and top sales.

HIS SONS ARE FOR SALE

T. B. Free—Bang's Vaccinated (**Farm 1 mile North and ½ East of town**)

ROESCHLEY BROS.
M-Melvin
O-Orie
R-Roy

ROES-MOR FARM — Flanagan, Illinois

The Ability To Sire Production
Comes Naturally For —

St. James Duke's Governor

8 A. R. daughters—more coming along

Here are a few of his tested daughters —

	MILK	FAT	AGE
Peck's Governor's Honey Sweet	8444	410	Jr2—HIR
	9511	450	Sr3—HIR
	9924	495	Sr4—HIR
Peck's Governor's Gaiety	9190	420	Jr2—HIR
	10252	470	Jr3—HIR
Peck's Governor's Ginger	8858	414	Jr2—HIR
	8656	418	Jr3—HIR
Peck's Governor's Governess	11865	516	Jr2—HIR
Peck's Governor's Gaydahlia	10016	425	Jr2—HIR

Sire: **ST. JAMES PHILOSOPHER'S DUKE. A. R.**

Dam: **ST. JAMES VERLINDA.** 15510—788—AA. 2nd highest daughter of Shuttlewick Champion, A. R. She is from the same cow family as the Excellent "Count's Verity."

Offering: A choice selection of bull calves backed by this proved production.

MARION, LAUREL AND MRS. PECK

PECK'S GUERNSEY FARM — Geneva, Illinois

NORVIEW GUERNSEYS

We Offer . . .

Bull Calves From These 3 Top Cows

KAY OF FERSON'S CREEK
10764—566—Sr3—305C—2x
11351—629—Sr4—365—2x

NORVIEW'S MODEL DUCHESS
10434—453—Jr2—365C—2x
12640—581—Sr3—365C—2x
13484—633—5yrs—365C—2x
Dam classified VG at 11 years

SULTAN'S BLOSSOM OF NORVIEW
11435—515—Sr2—365—2x
11885—544—Sr3—365—2x
VERY GOOD '50

Ready For Service . . . Now

These 3 choice bulls are all sired by **Q. O. Bonnie King,** a son of Welcome-In Forward's Bonnie, 19654—920—6yrsC.

Write Or Visit Us — Reserve Your Choice Today

NORVIEW GUERNSEY FARM

GEO. J. MONTAVON **West Brooklyn, Ill.**

McDONALD'S LONDON FARM COMPLETE DISPERSAL

Thursday, September 25 — At the Fairgrounds — Heber City, Utah

(Heber City is 48 miles southeast of Salt Lake City on Highway 40).

Cattle on display day before sale.

Hospitality and buffet supper Wednesday evening.

110 Head at Auction

70 HEAD OF MILKING COWS

Many fresh and close-up to freshening.

Selected, bred-up and culled closely for 14 years.

Sires used are from McDonald Farms, Hill Girt and Golden Grange in the EAST; Aldarra (Western Glow), Far West, Cache Meadow and our own breeding in the WEST.

Sires in sale include:

1. **Hill Girt Emory's Donald**
   Sire: **Riegeldale Melba's Emory**
   Dam: **Hill Girt Chevalier's Honora**
   VG '47—D '51
   10336—586—Sr2—305C—3x
   13921—767—Sr4
   13316—746—6yrsC

2. **London Noble Damascus**
   Sire: **Coronation Damascus**
   Dam: **Bonnibell Amethyst**
   (Daughter of Fra-Mar Coronation Noble.)

3. **London Donald's Lad**
   Sire: **Hill Girt Emory's Donald**
   (see above)

4. **London Eunice Phylliston**
   Sire: **Cache Meadow Defender**
   Dam: **Eunice of Thousand Springs**
   E '51

SALE MANAGED BY

UTAH GUERNSEY BREEDERS' ASSOCIATION

Auctioneer, BOB STANLEY

DICK CROW in ring

Pedigrees, DWYTH M. DAINES

Write owners for reservations in Heber.

STORM MCDONALD — OWNERS — DONALD C. ELDRIDGE

BARGAINS — MILK — SHOW STOCK — SEED STOCK

FEMALES IN SALE INCLUDE:

16 daughters of **McDonald Farms London King**

9 daughters of **Valor of Aldarra**

7 daughters of **Far West Courageous**

5 daughters of **Snow Summit Vard**

12 daughters of **Hill Girt Emory's Donald**

7 daughters of **Cache Meadow Defender**

3 daughters of **McDonald Farms Indian Prince**

2 daughters of **St. James Champion's Chieftain**

1 daughter of **Phyllad**

1 daughter of **McDonald Farms Dairy Lad**

2 daughters of **Valor's Faithful Supreme**

And many other good ones.

The calves in this sale look extremely promising and reveal the success of the breeding program following the bloodlines of America's most popular and successful breeders—McDonald Farms, Green Meadow—Coronation.

Plan now to attend the dispersal of this great herd. Heber Valley is one of the most beautiful in the Western Mountains.

Accomodations are excellent and plentiful. Transportation from Salt Lake City will be arranged if needed.

Catalogs ready 2 weeks before sale. Write—

ARTHUR W. TELFER, Field Representative

AMERICAN GUERNSEY CATTLE CLUB

420 Ness Building

Salt Lake City, Utah

COMPLETE DISPERSAL

WINDYHILL HERD — WAYZATA, MINNESOTA

Saturday, October 4 — 10 A. M., C. S. T.

At the Farm — Corner Ferndale Road and 6th Avenue North.
Wayzata is 11 miles West of Minneapolis on U. S. Route 12.

WM. J. NICKERSON, Owner — Phone WAYZATA 190

90 HEAD

8 Bulls, including the Herd Sire

Meadow Lodge Defiance

Dropped Sept. 19, 1948

with 25 daughters and 4 sons

HIS EXCELLENT GRANDDAMS

His Paternal Granddam

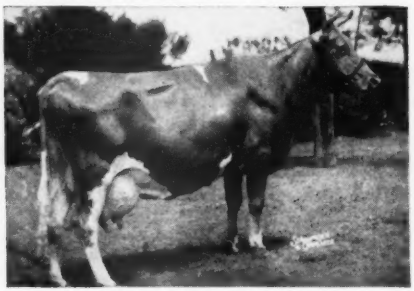

ARGILLA FLUTE (E '47 at 15 years)
13035—752—G

5 A. R. daughters include:
Alfalfa Farm Primrose, 17564—1083—BB
Alfalfa Farm Flute, 15961—970—AA

4 P. R. sons include:
Meadow Lodge Rex's Kingmaker by Bournedale Rex, sire of Meadow Lodge Defiance.

His Maternal Granddam

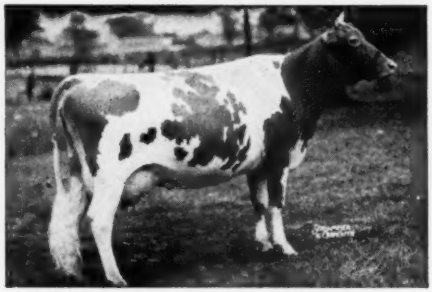

MOONLIGHT'S GENTIAN (E '47—VG '48)
16389—881—AA

4 P. R. sons, 1 A. R. daughter
Meadow Lodge Queen Dena, VG '47
15533—653—5yrs—365, by Langwater King of the Meads.
Dam of Meadow Lodge Defiance.

54 Cows, all HIR or on test
9—3-year-olds, 8—4-year-olds, 3—2-year-olds. 34 under 8 years.

12 Daughters—WINDYHILL'S VALIANT HERO
(Valleywood Valiant Hero—Boulder Bridge Odessa, 11783—561—GG)

6 Daughters—SKYLINE HERCULES' FASHION
(Pine Manor Hercules—Skyline Fayette, 14115—620—CC, 13394—640—AA, 12812—589—9yrs—365—3x)

5 Daughters—McDONALD FARMS INSTIGATOR
(Myhaven King—Yokum Gloriana, 12479—602—D)

18 Heifers dropped 1950-1951, 3 by Windyhill's Valiant Hero, 1 by Skyline Hercules' Fashion, 13 by Meadow Lodge Defiance.

15 Heifers dropped 1952.

T. B. Accredited No. 563291; Bang's Clean 2 Tests; Entire Herd Vaccinated with Strain 19.

For Catalogs Write: **THE LOUIS McL. MERRYMAN & SONS, INC. — SPARKS, MARYLAND**

A Fresh 2-Year-Old "Plowman" Daughter Consigned . . .

SOUTH CAROLINA STATE SALE
September 22, 1952
FAIRGROUNDS, COLUMBIA, S. C.

Breeze Haven Primrose — Born July 29, 1950

Sire: **KLONDIKE PLOWMAN**
A son of McDonald Farms Predictmost, A. R., out of "Cyrene," see below.

Dam: **KIMBROUGH'S SALUDA ROSE**
10034—495—6yrs—HIR—2x
Classified Desirable '51

Her Sire's Dam

KLONDIKE CYRENE
VG at 10 years
12379—637—G
3 A. R. daughters, 2 P. R. sons

Her Sire's Half-Sister

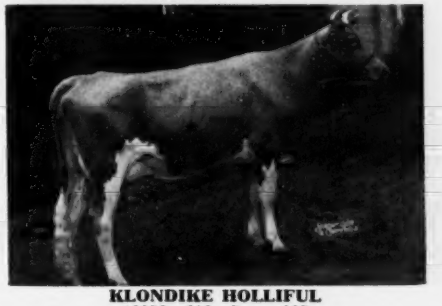

KLONDIKE HOLLIFUL
13053—613—5yrs—365
Sold in the 1947 Klondike Sale for $1,550 to Gippy Plantation, Moncks Corner, S. C.

Here is one we hope will be appreciated.

BREEZE HAVEN FARM — Prosperity, S. C.

T. P. Mills & Sons — Fred T. Mills, Manager

COLDSPRING'S B. R. DESIGNER 472450

In service at Lehigh Valley.
Owned jointly with Coldsprings Farm.
His Semen Shipped Anywhere.
Price and arrangement upon request.
His Sire: Coldspring's Beauty's Romulus

COLDSPRING'S B. R. DESIGNER 472450

His Dam: Dotty of West Side Farm, E '47 '48 '49
19282—929—Sr4—365

His Maternal Sisters:

Coldspring's Noble's Dotty. $5,500, McDonald Sale, 1950.

Coldspring's Dotty, 15064—696—Jr2—365

Phone Allentown 3-7575

LEHIGH VALLEY COOPERATIVE FARMERS
DAIRY HERD IMPROVEMENT CENTER
ALLENTOWN - R. D. 1. - PENNSYLVANIA

CONSIGNED—**ESSEX COUNTY SALE**
September 20, 1952—Topsfield, Mass.

A Granddaughter Of "Old Isabel"

TAMWORTH PRESIDENT'S SYLVIA

Born November 27, 1948

"SYLVIA" is due to freshen September 4 and is selling open.

Sire: **Argilla President, A. R.** A proved son of Alfalfa Farm Philosopher, A. R., out of Tamworth Isabel, see below.

Her Paternal Granddam

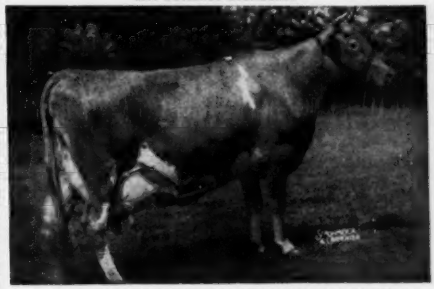

TAMWORTH ISABEL, 15778—826—A, 16588—920—A. Classified VG at 14 years of age. Sold for $5,000 in 1946.

Dam: **Tamworth Sylvia Jane**, 13110—743—Sr3—365C. **A daughter of Blakeford Reveille, A. R.**

Don't Overlook "Sylvia" Sale Day—She's Right

TAMWORTH FARM

DOROTHY R. AUSTIN, Owner — North Blue Hill, Maine

THE ESSEX COUNTY FALL SALE

ESSEX COUNTY GUERNSEY BREEDERS' ASSOCIATION

Saturday, September 20, 1952 — 1:00 P. M.

Topsfield Fairgrounds, Topsfield, Massachusetts

IN THE NEW GUERNSEY CENTER

44 HEAD — 18 Cows - 19 Bred Heifers - 7 Open Heifers

THEY HAVE TYPE—THEY HAVE PRODUCTION—THEY ARE YOUNG

Here Is The Place To Find Outstanding Breeding Stock.

Plan your trip now to visit Essex County and the Sale
following Guernsey Judging at the Eastern States Exposition.

Here is a brief story on the consignments:

CHEDCO—"Jonquil." A four-year-old, 13244—708—Sr2. Sire: Chedco Coronation King. Dam: Chedco Violet, 13679—726—5yrsC. 4 A. R. daughters. She is bred to Fairlawn K. Dairy King.

INNISFREE—"S. Skylla." Vacc., born November 20, 1950. Bred April 14, 1952. Sire: Langwater Sagamore. Dam: Innisfree Buttercup, 13272—675—7yrs. 1 A. R. daughter.

INNISFREE—"S. Angelina." Vacc. An open heifer. Sire: Langwater Sagamore. Dam: Brooklandwood Sirene, 16016—836—6yrsC. 1 A. R. daughter.

GROTON HOUSE—"Caesar's Daisy." Vacc. A five-year-old with 12666—698—Sr2, 12719—626—Jr4. She will be fresh. Sire: Argilla Caesar. Dam: Forges Daphne (VG '48), 10451—559—Sr3C. 2 A. R. daughters.

SHELDEGREN—"Corilinda." Vacc. 10517—489—Sr3. On test and going strong. In 76 days, 4281—208. She was Champion Female at the Sheldegren Field Day. Sire: Sheldegren Hero Lad, the sire of Class Leaders. Dam: Sheldegren Comfy, with a string of records including 13588—680—7yrs—HIR—3x; next dam with 6 records over 400 lbs. fat on 2x. Two of her sons used in the herd.

SHELDEGREN—"Vic's Claudia." Vacc. A two-year-old. Fresh. Sire: Sheldegren Prince Victory, sire of Class Leaders. Dam: Sheldegren Claudia, from the Clara family.

FLYING HORSE—"Major's Dorothea." An open heifer. Sire: Flying Horse Flute's Major. Dam: Flying Horse Phil's Dorothy, 15119—700—Jr2. Next dam, Flying Horse Colonel's Dorothy, 16389—831—6yrsC, VG '48—Excellent '49 '50 '51.

FLYING HORSE—"Beacon's Lady." A bred heifer. Sire: Flying Horse Beacon. Dam: Bethany Noble Lady, 9873—502—Jr3—305C—3x. Next dam, 18991—886—6yrs.

LARCH—"Lady Victoria." A four-year-old, near freshening. Sire: Larches Sir Robert. Dam: Larches Blanche, 12706—707—D. 1 A. R. daughter.

TWINWING—"Lucky Imp." Vacc. A bred heifer. Sire: Charlescote Hottentot. Dam: Twinwing Steadfast Ida, 9138—419—Sr3—HIR—3x.

GWYN CAREG—"King's Molly." Vacc. A fresh two-year-old. Sire: Toll Gate King Mab, sire of first prize Get, 1951 E.S.E. Dam: Locust Hill Molly, 9104—478—6yrs—HIR—2x.

FAIRLAWN—"K. Veronica." An open heifer. Sire: Fairlawn H. Eastern King. Dam: Moreau Farms Princess (VG '49—D '51), 15826—784—Jr3.

FAIRLAWN—"K. Sweetbriar." An open heifer. Sire: Fairlawn H. Eastern King. Dam: Fairlawn Hornet's Jane, 12543—702—Sr2.

CYBATINA—"Nanette." Vacc. N. H. State Champion Sr3-year-old, 11146—616—Sr3—305C (610). Sire: Cybatina Cortez. Dam: Cybatina Nancy, N. H. State Champion Jr3-year-old with 10036—600—Jr3—305C (610).

PINE HILL—"Superb Phlox." A fresh two-year-old. Sire: Argilla Superb. Dam: Howland Vermont Falling Star, 17133—789—5yrs. 1 A. R. daughter.

WETHERSFIELD—"Antietam Butterfat Poppy." A heifer bred to Fairlawn Actor's Holliston. Sire: Antietam Peerless, a son of Hardwick's Sonsie. Dam: Antietam Butternut, 12719—641—Jr2C.

CRANEY VIEW—"Dolly." Vacc. A fresh two-year-old. A full sister to Craney View Caroline, Champion 4-H Heifer, 1949 Eastern States Exposition. Sire: Kitchener Fearless Deacon. Dam: Craney View Blanch, a daughter of Rosewald Royal Blend.

ROCKINGHAM—"Reflect." Vacc. A five-year-old with 9909—491—Jr3—305C—3x and on retest with 4879—210—Jr4 in 105 days. Sire: Rockingham Reliance. Dam: Rockingham Finesse, 12622—554—Sr4—305C—3x.

TAMWORTH—"President's Sylvia." A fresh four-year-old. Sire: Argilla President. Dam: Tamworth Sylvia Jane, 13110—743—Sr3C.

For Catalogs Write: **SEATH & SHULTZ SALES SERVICE, PETERBOROUGH, N. H.**

LOOK AT THE WAY BREEDERS ARE SUPPORTING

THE ESSEX COUNTY FALL SALE

ESSEX COUNTY GUERNSEY BREEDERS' ASSOCIATION

FLYING HORSE MASTER'S RANFURLY
A five-year-old, member of winning Produce. 10572—631—Sr3.
Sire: Flying Horse Bandmaster
Dam: Douglaston Baroness Ranfurly
14519—825—BB. 2 A. R. daughters.
Next Dam: 8 A. R. daughters.

FAIRLAWN ACTOR'S BONNY
14126—683—Jr2C
Bred to Fairlawn H. Eastern King.
Sire: Fairlawn Peerless Actor
Dam: Fairlawn H. Imogene
15136—677—Sr3C. 1 A. R. daughter.
Next Dam: Green Meadow Joan

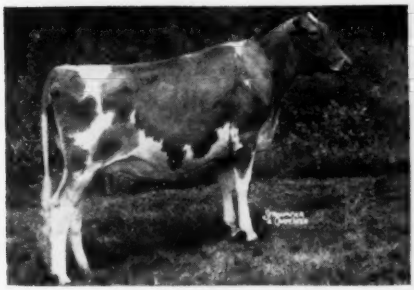

DUNWALKE ESSENCE (Vacc.)
A bred heifer.
Sire: Hominy Hill Rex
Dam: Dunwalke Grace's Maggie
10308—543—5yrs—305C—2x. 4 A. R. daughters.

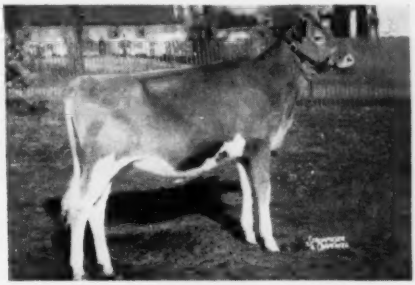

WILGORLAN FARMS GAY (Vacc.)
Junior Champion, Canadian Royal Winter Fair, 1951.
Junior Champion, N. J. State Show, 1952
Sire: Gardenville Coronation King
Dam: Wilgorlan Farms Monitor Gift, 12766—668—Sr3C

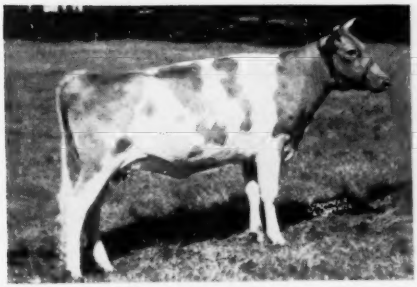

CHARLESCOTE SIREN
A bred heifer.
Sire: Charlescote Sherborn
Dam: Charlescote Diana, 13893—666—Sr3
Next Dam: Charlescote Huntress, 12723—701—AA

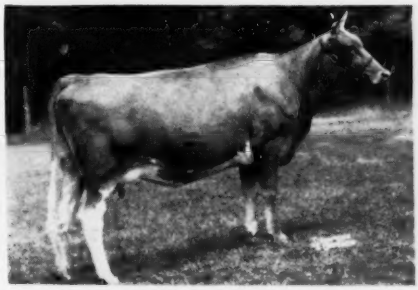

FORGES ROSINESS (Vacc.)
A fresh two-year-old.
Sire: Langwater Senator
Dam: Forges Furlough Rose, 12517—621—Jr2

For Catalogs Write: **SEATH & SHULTZ SALES SERVICE, PETERBOROUGH, N. H.**

THE ESSEX COUNTY FALL SALE

ESSEX COUNTY GUERNSEY BREEDERS' ASSOCIATION

Topsfield Fairgrounds, Topsfield, Massachusetts
Saturday, September 20, 1952 — 1:00 P. M.

44 HEAD — 18 Cows - 19 Bred Heifers - 7 Open Heifers

Her Daughter In Sale

FORGES SENORITA
12490—678—6yrsC
4 A. R. daughters
In sale . . . **SARACEN SERENITY** (Vacc.). A fresh 2-year-old. She is by Langwater Peterson, out of "Senorita" (see above).

Her Daughter In Sale

BLAKEFORD LAVINIA
12087—559—5yrsC
GP '48—VG '49—EXCELLENT '50
Next Dam: **Blakeford Revelaina**
7 A. R. records up to 18848—913—A. 1 A. R. son, 4 A. R. daughters.
IN sale . . . **BLAKEFORD LAVENDER**, a two-year-old on test. She by Blakeford Transformer, out of "Lavinia" (see above).

Her Daughter In Sale

ANTIETAM ROYAL SUE
11772—680—Jr2. A granddaughter of Hardwick's Sonsie.
In sale . . . **ANTIETAM H. SUE.** An open heifer. Sire: Fairlawn Actor's Holliston, maternal brother to Fairlawn K. Muriel, 13900—740—Jr3C, E '49 '50 '51. Sold for $32,000 to Monterey.

Consignments continued:

GREAT ELM—"Phil's H. Glendie." Vacc. A three-year-old. Just completed a record of 13664—745—Jr2. Sire: Great Elm Royal Philosopher, that has a lot of nice two-year-olds on test. Dam: Great Elm His Glendie, 2 A. R. daughters. Next dam, 5 A. R. daughters.

LUSHACRES—"Happy Ellen." Vacc. A bred heifer due November 9. Sire: LushAcres Boswell's Happy Da. Dam: Reba of Mahwin Farms, 11950—623—5yrs. 1 A. R. daughter. Next dam, 14513—716—E, 14464—760; next dam, 12476—781—D.

LANGWATER—"Luna 4th." Vacc. A fresh two-year-old. Sire: Langwater Supreme. Dam: Langwater Luna (VG '48 '49 '50), 13353—687—7yrs. Full sister to "Forward" and "Helios." Dam of 2 A. R. daughters and Langwater Laddie, Langwater Luna's Lad.

TARBELL—"Romulus Bella Mitzi." A bred heifer due November 11. Sire: Coldspring's Romulus Anchor. Dam: Tarbell Peerless Bella Mitzi, 14957—651—Sr2. 1 A. R. daughter. Sister to Class Leaders "Margo," "Lenda," "Happy Girl."

BLAKEFORD—"Laverne." A three-year-old, 10141—546—Jr2. Sire: Blakeford Lord Jim. Dam: Blakeford Lorma (VG '47 '48 '49 '50), 12579—604—9yrs. 2 A. R. daughters.

HANOVER HILL—"J. Jolie." Junior Champion, 1951 Eastern States Exposition. Bred to Hanover Hill C. Jupiter. Sire: McDonald Farms Jason. Dam: Madrey Farm General's Leader, 7266—416—Jr2. 1 A. R. daughter. Next dam, 12328—728—5yrs.

HANOVER HILL—"Faithful." Vacc. An open heifer. Sire: Hanover Hill C. Jupiter. Dam: Foremost Footprint's Faith, 13823—707—Sr2C.

WILLOWBY—Full sisters. Vacc. "Gilt" and "Gallant's Gilt." One bred, one open. Sire: Hanover Hill Gallant, a show bull. Res. Gr. Ch., 1951 E.S.E. Dam: Gilt of Woodside, 11664—552—Sr2.

BAIN RIDGE—"Mistletoe." Vacc. Fresh two-year-old. Sire: McDonald Farms Jubilant. Dam: Moore Farm Laurel Holly, 13714—658—Sr4C. 1 A. R. daughter.

BARBIAN—"L. Lilac." Vacc. A bred heifer. Sire: Nyala Prince's Leader. Dam: Nyala Supreme Country Flower (GP '48), 9411—501—Sr4—HIR—2x. 1 A. R. daughter.

IDEAL—"May Royal's Brenda." Vacc. A bred heifer. Sire: Langwater May Royal. Dam: Ideal's Peter's Betty May, 19824—872—7yrsC.

IDEAL—"Ensign's Girlie." Vacc. A bred heifer. Sire: Ideal's Ensign. Dam: Ideal's Strongard's Girlie, 16161—704—5yrs. Both bred to a son of Ideal's Beacon's Rosette, 18835—911—Sr4C.

KADOCKADEE—"Noble Uranium." A bred heifer. Sire: Kadockadee Noble Banner. Dam: Kadockadee Uranium B., 8846—452—7yrs—3x in 324 days. 1 A. R. daughter.

Seath and Shultz SALES SERVICE

PETERBOROUGH, N. H.
MIKE SEATH, Far Hills, N. J.
EARL SHULTZ, Peterborough, N. H.
E. M. GRANGER, Jr., Auctioneer

CHARLESCOTE FARM

Consigns to the Essex County Sale at Topsfield, September 20, 1952

CHARLESCOTE SIREN — Born February 21, 1950

Herself—CHARLESCOTE SIREN

Her Granddam—CHARLESCOTE HUNTRESS
12723—701—5yrs—365C

"Siren" is by Charlescote Sherborn, who is sired by Langwater Onward out of Langwater Honeybloom (VG '47—D '49), 14411—732—5yrs—365, a daughter of Langwater Valencian and out of Langwater Honoria, 17270—937—AA, former Class Leader. "Honeybloom" is a full sister to Langwater His Honor ($5,300) at Woodacres.

"Siren" is out of Charlescote Diana, 13893—666—Sr3—365, a daughter of Charlescote Peter Pan (Langwater Peter—Broadwater Falice, 18324—875—CC, former Class Leader) and Charlescote Huntress, 12723—701—5yrs—365C, sold at Topsfield, 1944, for $1,200, and resold in Birchtree Dispersal, 1945, for $2,000 to Forges Farm.

"Siren" was bred January 11 to Midview Beauty's Noble ($20,000) who is sired by Coldspring's Romulus Noble and out of Coldspring's Romulus' Beauty (E '47 '49) sold for $16,500, 14374—746—Jr4, a daughter of Vallevue Butterfat Beauty (E '47 '48), 18914—937—AA, the only cow of the breed to classify Excellent and have four daughters classify Excellent that average 16277—828.

CHARLESCOTE FARM - Sherborn, Mass.

RICHARD SALTONSTALL, Owner
140 Federal St., Boston 10, Mass.

MAYNARD C. GRINDLE, Manager
CHAUNCEY F. WEST, Herdsman

FEDERAL ACCREDITED CERT. 474-40 . . . STATE ABORTION FREE CERT. 12

SHELDEGREN FARM

GREENFIELD, MASS.

T. B. VACCINATED . . . ACCREDITED

A Choice Open Heifer . . . An A. R. Cow . . .

CONSIGNED . . . **ESSEX COUNTY SALE, Sept. 20, 1952 — Topsfield Fairgrounds, Topsfield, Mass.**

SHELDEGREN VICE CLAUDIA
Born January 20, 1950
Sire: SHELDEGREN PRINCE VICTORY, A. R.

Her Paternal Sister

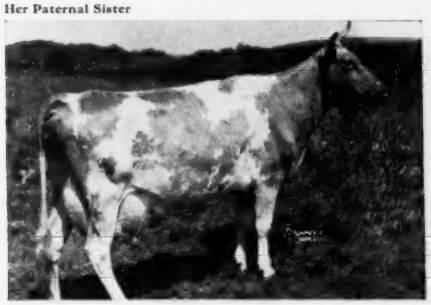

SHELDEGREN ELLA
11924—600—Sr2—HIR, 14634—735—Sr4—HIR
Class Leader when made.
Dam: SHELDEGREN CLAUDIA
6902—373—Sr2—HIR, 6691—381—Sr3—HIR
A daughter of Foremost Command

SHELDEGREN CORILINDA
Born November 11, 1946
7699—381—Sr2—HIR, 10517—489—Sr3—HIR
Sire: SHELDEGREN HERO LAD, A. R.

Her Paternal Sister

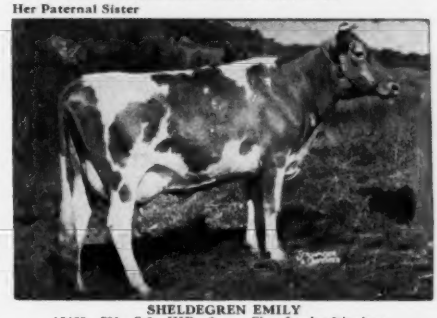

SHELDEGREN EMILY
15468—731—Sr2—HIR—3x — Class Leader 6th place
Dam: SHELDEGREN COMFY
8 records including 13588—680—7yrs—HIR
"CORILINDA" is bred to the service of Sheldegren Guard, he by Caumsett Guard out of Sheldegren Ella—see opposite.

We Think You'll Like These Two

MR. AND MRS. HARRY F. KOCH, Owners

GREENFIELD, MASS.

Blakeford Farms
INCORPORATED

ESSEX COUNTY GUERNSEY BREEDERS' ASSOCIATION

Consign to the ESSEX COUNTY SALE

September 20, 1952

At Topsfield, Mass.

BLAKEFORD LAVERNE, born February 23, 1949

She is a very pleasing daughter of BLAKEFORD LORD JIM, 47 A. R. daughters, and out of BLAKEFORD LORMA, A. R.

11813—582—G
12579—604—9yrs

BLAKEFORD LORD JIM, A. R.

BLAKEFORD LAVERNE, as a Jr2-year-old made 10141 lbs. milk, 546 lbs. fat, 365C (pending). She calved July 11, 1952, and is now on retest milking over 40 lbs. a day. She will sell open.

AND

BLAKEFORD LAVENDER, born January 15, 1950

Sire: **BLAKEFORD TRANSFORMER,** that probably has as much, or more, of the blood of Green Meadow Coronation King and Langwater Content than any Guernsey bull living today.

BLAKEFORD LAVINIA
GP '48—VG '49—E '50

DAM:

BLAKEFORD LAVINIA
GP '48—VG '49—E '50
11821—558—Sr3
12087—559—5yrsC—1038 T. M.
11177—519—6yrsC

Sire: Blakeford Resolute, A. R.
Dam: Blakeford Revelaina, A. R.
18848—913—A

BLAKEFORD LAVENDER is the result of crossing two inbred lines. She calved May 28, and is now on test as a Jr2-year-old and milking very good. She will sell open—a young cow with excellent breeding!

A Planned Program — To Assure The Future

T. B. Accredited 462561 . . . Bang's No. 97

Queenstown, Maryland

JAMES A. MOFFETT, 2D
Vice President

KENNETH E. ROBERTS
Herdsman

GUY E. HARMON, JR.
Manager

KADOCKADEE Consigns - - -

ESSEX COUNTY SALE - September 20, 1952

Topsfield Fairgrounds, Topsfield, Mass.

An outstanding "Noble Banner" daughter out of "Uranium B."—she from the Great Uranium Family.

Kadockadee Noble Uranium

Born January 15, 1950

"NOBLE URANIUM" is due December 17, 1952 to the service of Rockingham Pedro, he by Rockingham Peer out of Rockingham Hollimaid, 11633—618—FF.

Her Sire

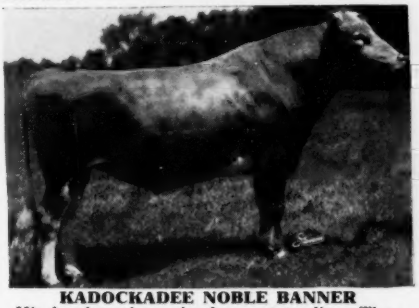

KADOCKADEE NOBLE BANNER
His daughters in our herd are outstanding. They must be seen to be appreciated. 1 daughter on test—many more coming along.

Her Dam

KADOCKADEE URANIUM B.
8120—413—6yrs—HIR
On retest, 8846—452—7yrs in 324 days
2nd Dam: **Uranium of Kadockadee**
16 years old—9255—436—AHI.
5 A. R. daughters.

Her Sire's Dam

KADOCKADEE ANNABELL
7646—368—5yrs—HIR—622 T. M.
7558—347—6yrs—HIR—586 T. M.
On retest, 10388—480—7yrs in 253 days
Her dam: **Kadockadee Lady Lee**
11763—552—AHI

Her Dam's Half-Sister

KADOCKADEE URANIUM LEE
6 records including, 11514—525—AHI
Lifetime production—99983 lbs. milk—4712 lbs. fat.

Here Is One We Recommend Without Reservation — Look For Her Sale Day

KADOCKADEE FARM

W. T. Jordan & Sons, Owners

Concord, New Hampshire

Wethersfield

FEDERAL ACCREDITED NO. 223191 — MASS. BANG'S FREE HERD NO. 49

Danvers, Massachusetts

Telephone: Danvers 101-W

REX O. LEPARMENTIER, Lessee — KIRK LEPELLEY, Herd Manager

A Choice Pair . . . One Bred And One Open Heifer

Both strong in "SONSIE" family blood

CONSIGNED . . . **ESSEX COUNTY SALE, TOPSFIELD, MASS. SEPTEMBER 20, 1952**

Her Daughter In Sale

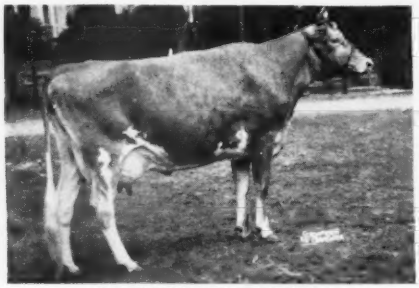

ANTIETAM BUTTERNUT

12719—641—Jr2C

Sire: **Antietam Royalist, A. R.**
Dam: **Antietam Sunflower**, 13763—588—Jr2
Sire: **Hilltop Butterfat Marvel, A. R.**
Dam: **Mulhocaway Butterfat Sunlight**
16838—767—BB. 4 A. R. daughters

IN THE SALE . . .

ANTIETAM BUTTERFAT POPPY

Born July 7, 1950

Bred January 14, 1952, to Fairlawn Actor's Holliston (see below).

Sire: **Antietam Peerless**
Sire: **Bella's Vagabond, A. R.** He by Langwater Vagabond, A. R., out of Hilltop Butterfat Bella, 13601—727—E. 2 A. R. sons, 2 A. R. daughters.

Her Daughter In Sale

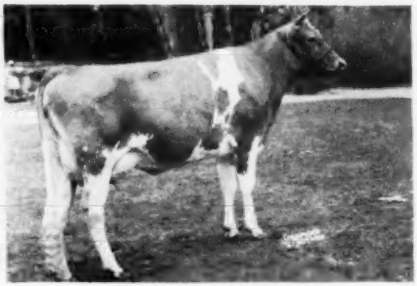

ANTIETAM ROYAL SUE

11772—680—Jr2

A paternal sister to "Butternut" and a double granddaughter of Hardwick's Sonsie.

Sire: **Antietam Royalist, A. R.**
Dam: **Antietam Sue**, 12219—661—Sr3

IN THE SALE . . .

ANTIETAM H. SUE

Born February 24, 1951

Sire: **Fairlawn Actor's Holliston**
A maternal brother to Fairlawn K. Muriel, 13900—740—Jr3C, 3 times Excellent ($32,000).

"HOLLISTON" — Service sire to "Poppy" and sire of "Sue"

"Holliston's" Dam

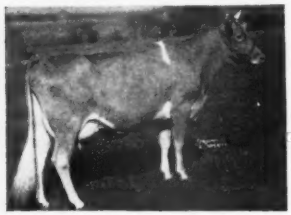

RIEGELDALE KING'S BLANCHE
15244—841—5yrsC
VERY GOOD '47 '48 '49

"Holliston's" Sire's Dam

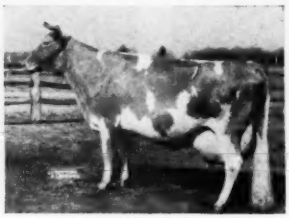

BRIGHT LAD'S ACTRESS
19146—980—C
A GREAT BROOD COW.
EXCELLENT '47

Double Granddaughter to "Sue's" Dam and Dam of "Poppy's Sire

HARDWICK'S SONSIE (VG '47 '49)
12475—721—FF
2 A. R. sons, 7 A. R. daughters include:
Antietam Skylla (E '47)
16231—841—C
Antietam Sonsie (E '47)
13208—604—CC

SARACEN FARM Is Proud To Send Their First Consignment To The

ESSEX COUNTY SALE

September 20, 1952 — Topsfield, Mass.

An outstanding 2-year-old daughter of Langwater Peterson

SARACEN SERENITY (Vacc.)

Born February 21, 1950

Selling open

HER DAM

FORGES SENORITA
10159—585—C, 12490—678—6yrs—365C
4 A. R. daughters include:
FORGES SENORITY BELL
11251—675—Jr2—365

HER SIRE'S DAM

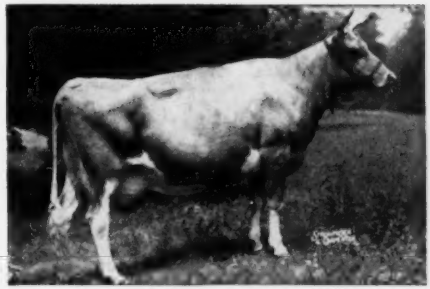

LANGWATER CORONA
14070—652—D, 15066—749—A
Excellent '48
1 A. R. son, 3 A. R. daughters

"SERENITY" is by the proved sire, Langwater Peterson, A. R., he by Langwater Peter, A. R., out of Langwater Corona—see above.

SARACEN FARM — Ipswich, Mass. • BARCLAY H. WARBURTON III

Consigned . . . TWO FULL SISTERS To The —

ESSEX COUNTY SALE — September 20, 1952

Topsfield, Fairgrounds — Topsfield, Massachusetts

WILLOWBY'S GILT
Born Oct. 17, 1950

Due April 2, 1953 to the service of Hanover Hills C. Jupiter (Argilla Philosopher—Argilla Ceres, 15009—880—Sr3C, 15979—954—AA).

WILLOWBY'S GALLANT'S GILT
Born Sept. 27, 1951

Selling open—ready to breed to the sire of your choice.

Both are by "GALLANT" (see below) and out of GILT OF WOODSIDE, 11664—552—Sr2—365, a daughter of McDonald Farms Gold Star, A. R., he by Foremost Prediction, A. R., out of Rockingham Ultra Star, 10538—533—F, 3 A. R. sons, 4 A. R. daughters.

PATERNAL GRANDDAM OF BOTH . . .

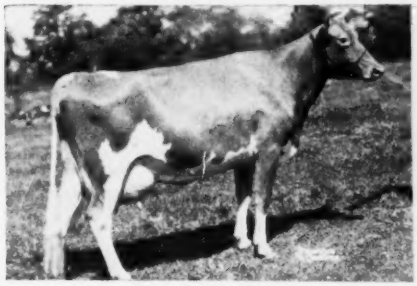

BETHANY SONSIE
11589—679—Sr3—365C
Classified Very Good '48 '49
Sold for $1,150 in 1946.

SIRE OF BOTH

HANOVER HILL GALLANT
1st 2-year-old and Reserve Grand Champion, E.S.E., 1951. He by McDonald Farms Jason, A. R., out of "Sonsie" (see opposite).

WE ARE PROUD TO CONSIGN THESE TWO OUTSTANDING DAUGHTERS OF "GALLANT." LOOK THEM OVER SALE DAY—BID ON THEM.

WILLOWBY FARM John M. Frost, Owner **Yorktown Heights, N. Y.**

J. B. REID, Owner

E. F. MURPHY, Manager

BAIN RIDGE FARM

FRANCESTOWN, NEW HAMPSHIRE

CONSIGNS . . . to the **ESSEX COUNTY SALE**

TOPSFIELD, MASS.—SEPTEMBER 20

This Outstanding, Fresh 2-Year-Old By "Jubilant"

BAIN RIDGE MISTLETOE — Dropped February 20, 1950

Her Half-Sister

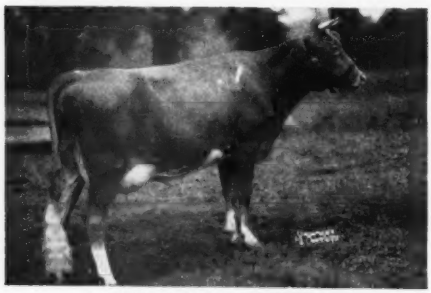

BAIN RIDGE PRISCILLA
8406—421—Jr2—305C—3x

Fresh and milking 40 lbs. per day on 2x

Selling Open.

She will be in our show string at Topsfield and Eastern States Exposition.

Sire: **McDonald Farms Jubilant. A. R.**
31 A. R. daughters, 2 over 700, 13 over 600, 27 over 500 lbs. fat. Sr. and Grand Champion, Eastern States, 1950. He is a son of Foremost Old Rose, 15220—742—A, E '47—VG '48, sired by "Distinction."

Dam: **Moore Farm Laurel Holly**
11438—547—Sr3—HIR—2x
13714—658—Sr4—365C
Dam of the Produce we are showing this fall.

Our Consignments To The Fall Sales . . .

To The — ESSEX COUNTY SALE — September 20, 1952

Topsfield Fairgrounds, Topsfield, Mass.

AN OUTSTANDING BRED HEIFER—

TWINWING LUCKY IMP

Born March 7, 1950

Sire: **CHARLESCOTE HOTTENTOT**, he by Langwater Commando, A. R., out of Charlescote Larch, 12437—667—GG, she dam of Charlescote Persimmon, 14424—633—GG, sold for $5,000.

Dam: **TWINWING STEADFAST IDA**, 9138—419—Sr3—HIR—3x, she by Twinwing Steadfast, A. R., out of Birchtree Idaleen, 3 records including, 9770—486—Jr4—HIR.

"Lucky Imp" is due October 28, 1952 to the service of Antietam Royal Yankee, he by Antietam Royalist out of Antietam Susan, 11950—638—5yrs—365C.

To The — CONNECTICUT STATE SALE — September 11, 1952
Old Farms, Farmington, Conn.

TWINWING LUCKY PIXIE

Born March 29, 1950

Sire: **CHARLESCOTE HOTTENTOT**
Sire of "Lucky Imp" above.

Dam: **TWINWING BARONESS PAMELA**
She a daughter of Flying Horse Baron out of Twinwing Liberty Pansy, 9 consecutive HIR records, including 9152—487—AHI—588 T. M.

TWINWING STEADFAST NUTMEG

Born April 6, 1948

Sire: **TWINWING STEADFAST, A. R.**
A son of Ladderlook Wisdom out of Ladderlook Neronna 2d, 12680—594—DD.

Dam: **TWINWING VALENTINE NARCISSUS**
She by Grassland Paul out of Twinwing Liberty Nadine, 10671—495—CHI—665 T. M.

Both "Pixie" and "Nutmeg" are due to freshen before the sale and are selling open.

R. E. WING
Owner

TWINWING FARM **Putnam, Conn.**

Earl Picked A Good One For The . . .

ESSEX COUNTY SALE — September 20, 1952

Topsfield Fairgrounds, Topsfield, Mass.

An Open Two-year-old Daughter Of "King Mab"

ESSEX COUNTY GUERNSEY BREEDERS' ASSOCIATION

Gwyn Careg King's Molly

Born December 16, 1949

"MOLLY" recently freshened with her first calf and is selling open.

SIRE

TOLL GATE KING MAB

At Gwyn Careg—12 daughters have 21 immature HIR—2x records that average 10414—449—319 days. Sire of Gwyn Careg King's Elfrida, 14758—674—Sr2—HIR, Class Leader 9th place.

DAM

LOCUST HILL MOLLY

9104—478—6yrs—HIR

1 A. R. daughter

She a daughter of Flying Horse Governor, A. R., out of a daughter of Antietam Butterfat Desire, A. R.

"MOLLY'S" PATERNAL SISTERS

1st prize Sr. Get of Sire, E.S.E., 1951.

His daughters are the type that milk and pay the bills.

They show and bring home the blue ribbons.

Here Is One We Can Wholeheartedly Recommend

GWYN CAREG FARM **Abington, Connecticut**

LELA DETALLEYRAND, Owner

CORNELL A. GREEN, Manager

Home of . . .
High Test and Production

VISIT → FLYING HORSE FARM

South Hamilton, Mass.

ESSEX COUNTY GUERNSEY BREEDERS' ASSOCIATION

WE COULDN'T SAY NO - - - We Are Sending Three Tops To The

ESSEX COUNTY SALE, September 20, 1952

Topsfield Fairgrounds, Topsfield, Mass.

An A. R. Cow - - - Two Bred Heifers

SHE SELLS—

"Ranfurly" is due January 11, 1953 to the service of Flying Horse Musicmaker, 1st prize Sr. Bull Calf, Essex Co. Spring Show, 1949; Jr. Champion, 1st prize Sr. Yearling, Essex Co. Spring Show; 1st prize 2-year-old, Topsfield, 1950; Sr. and Grand Champion, Essex Co. Spring Show, Topsfield, 1951.

←—**FLYING HORSE MASTER'S RANFURLY**

Born May 29, 1947

10572—631—Sr3—365C

Sire: **Flying Horse Bandmaster, A. R.**
A proved son of Alfalfa Farm Select, A. R., out of Alfalfa Farm Flute, 4 consecutive Class Leading records when made.

Dam: **Douglaston Baroness Ranfurly**
10838—606—GG
14519—825—BB
1 A. R. son, 2 A. R. daughters
A daughter of Douglaston Crown Prince, A. R.

↙ The Bred Heifers ↘

FLYING HORSE MAJOR'S DOROTHEA

Born February 6, 1951
Due April 10, 1953

Sire: **Flying Horse Flute's Major**
Sold for $3,000 in 1951.

Dam: **Flying Horse Phil's Dorothy**
15119—700—Jr2—365

FLYING HORSE BEACON'S LADY

Born February 1, 1951
Due April 11, 1953

Sire: **Flying Horse Beacon, A. R.**

Dam: **Bethany Noble Lady**
9873—502—Jr3—365C

Her Sire's Dam

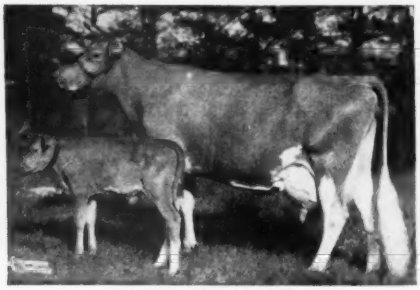

ALFALFA FARM FLUTE
4 consecutive Class Leading records when made.
13250—775—GG, 12499—756—Jr4—305C—2x
16206—962—Jr3C, 15961—970—AA
7 A. R. sons, 2 A. R. daughters.
Senior and Grand Champion, Topsfield, 1939.

Service Sire's Dam Of Both

CATAMOUNT MELODY
12360—751—Jr2—365C
14047—848—5yrs—365C
Excellent '48
Dam of Flying Horse Actor, he service sire of "Dorothea" and "Lady."

Here Are Three Of Our Tops — Our Loss Can Be Your Gain

FLYING HORSE FARM

South Hamilton, Massachusetts

T. B. ACCREDITED — MASS. ABORTION FREE NO. 60

Please address correspondence to . . . COREY C. GAREY, Manager — GRAHAM FOSTER, Herdsman

VACCINATED-ACCREDITED NO. 3

T. B. ACCREDITED 120623

C. DOUGLAS DILLON
PRESIDENT

DUNWALKE FARM, INC.

Purebred - Guernseys

FAR HILLS · NEW JERSEY

TELEPHONE: PEAPACK 8-0479

JAMES T. CHRISTIAN
MANAGER

ESSEX COUNTY GUERNSEY BREEDERS' ASSOCIATION

A CHOICE BRED HEIFER To The Essex County Sale

Topsfield, Massachusetts - Saturday, September 20, 1952

DUNWALKE ESSENCE - - - Born May 19, 1950

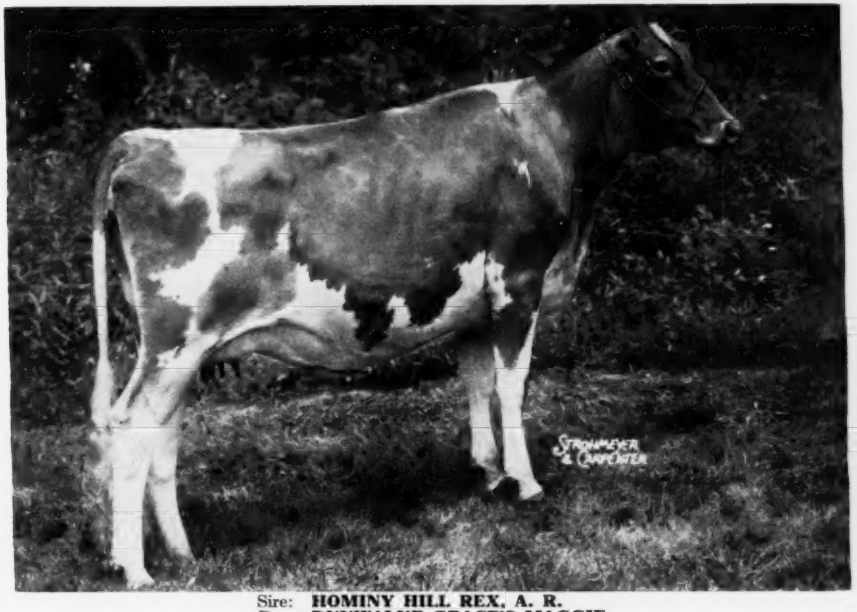

Sire: **HOMINY HILL REX, A. R.**
Dam: **DUNWALKE GRACE'S MAGGIE**
6634—359—GgG
7435—391—DDD
9482—506—Sr4—305C—2x
10308—543—5yrs—305C—2x
8941—465—6yrs—305C—2x
2 A. R. daughters
Dunwalke Blanche
8891—481—Sr2—305C—2x
10831—599—Sr3—305C—2x
On retest in 242 days,
9575—493—Sr4—305C—2x
Dunwalke Crescent
7845—418—Jr2—305C—2x
9721—505—Jr3—305C—2x (pending)

Bred December 18, 1951 to **Fairlawn Maxim's Gabriel**—Due September 29, 1952.
Fairlawn Maxim's Gabriel has 2 daughters in our herd over 1,000 lbs. fat.
He is by Quail Roost Rose Maxim and out of Dunwalke Maggie's Lilly.

"A FINE HERD ADDITION"

"Every Cow In The Herd On Continuous A. R. Test"

ESSEX COUNTY GUERNSEY BREEDERS' ASSOCIATION

"H. GLENDIE" . . . A "Phil" Daughter

CONSIGNED — **ESSEX COUNTY SALE—September 20, 1952**
Topsfield Fairgrounds, Topsfield, Mass.

Great Elm Phil's H. Glendie

Born May 31, 1949

13664—745—Jr2—365C (pending)

Due October 18, 1952 to the service of Chicona Royal, he by Chicona Pablo out of "Rosette"—see below.

Her Sire

GREAT ELM ROYAL PHILOSOPHER
9 daughters on test, 6 have already milked over 50 lbs.—
a show bull—a sire of production.

Her Service Sire's Dam

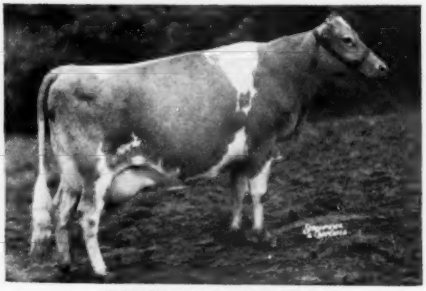

PATHWAY'S ROSETTE
9722—522—Sr3—305C—2x
Classified Very Good '47
Sold for $1,000 in 1948.

Typical Udders Of "H. Glendie's" Half-Sisters

Udder of GREAT ELM PHIL'S DUTCHESS
13190—613—Jr2—365C

Udder of GREAT ELM PHIL'S EVA
13564—631—Jr2—365 (pending)

"H. GLENDIE" is out of Great Elm His Glendie, 9140—448—F. 3 A. R. daughters include Great Elm C. H. Glennie, 14683—711—Jr2—365. "Glendie" is by Gayhead's His Pride, A. R., out of Great Elm Glendie, 13037—679—CHI, 5 A. R. daughters.

"Quality Does Not Cost . . . It Pays"

T. B. Accredited
N. H. Bang's Accredited 275
A. J. YOUNG, President

GOLDEN GUERNSEY

GREAT ELM FARM, Inc.
R. F. D. No. 3, Dover, New Hampshire

In Strafford County

LARCH FARM Consigns . . .

ESSEX COUNTY SALE, September 20, 1952
Topsfield Fairgrounds, Topsfield, Mass.

A Four-Year-Old "Sir Robert" Daughter

Larches Lady Victoria - Born January 4, 1948

9485—525—Jr2—365C

Sire: **LARCHES SIR ROBERT,** a proved son of Argilla Caesar, A. R., out of Larches Barbara, 12263—614—GG.

Her Dam and Service Sire's Dam

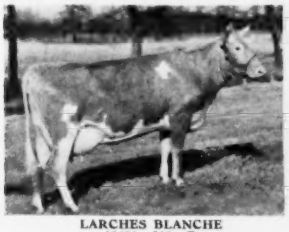

LARCHES BLANCHE
12491—640—G
12706—707—D
1 A. R. son, 1 A. R. daughter

Two "Victoria" Daughters

LARCHES BARONESS VICKI
Born August 11, 1951
Sire: Charlescote Sherborn

LARCHES COUNTESS JEANETTE
Born June 11, 1950
Sire: Flying Horse Colonel's Promise

"VICTORIA" is due October 10, 1952, to the service of Larches Promise, he by Flying Horse Colonel's Promise out of "Blanche"—see above.

Here Is One We Are Proud To Consign

T. B. Accredited No. 406076 — Bang's Free No. 30

LARCH FARM — Wenham, Massachusetts

JAMES R. REYNOLDS, Owner — JOHN B. GLABACH, JR., Manager

Consigned To **THE ESSEX COUNTY SALE, Topsfield, Mass. — September 20, 1952**

A Choice Daughter of COLDSPRING'S ROMULUS' ANCHOR

TARBELL ROMULUS BELLA MITZI

Born July 22, 1950

FROM THE **MITZI** FAMILY

Her paternal sister and also paternal sister of "Romulus Lucia"

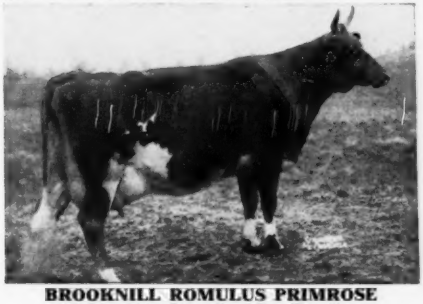

BROOKNILL ROMULUS PRIMROSE
11008—612—Jr2—Canadian Excellent
15833—804—5yrsC

Dam: **TARBELL PEERLESS BELLA MITZI**
14957—651—Sr2

2nd Dam: **TARBELL BRIGHT MITZI**
11028—445—Jr2—305C—2x

3rd Dam: **TARBELL FARMS RADIANT MITZI**
11620—548—Sr2—305C—2x
15849—711—Jr4
16186—720—5yrs—305C—3x
16196—713—6yrs—305C—3x
4 A. R. daughters
Tarbell Peerless Mia-Mitzi
15902—729—Sr2
Tarbell Peerless Mira-Mitzi
14972—755—Jr4C
15123—777—5yrs

4th Dam: **TARBELL FARMS PEERLESS MITZI**
9491—493—Jr2—305C—2x
12870—618—Jr3C

"ROMULUS BELLA MITZI" is due Nov. 11 to TARBELL GALLANT VALROYAL, full brother-in-blood to TARBELL GALLANT ROYALENDA, 12454—630—Jr2—365C; on retest, 8384—396—Sr4 in 121 days.

FEDERAL ACCREDITED — VISITORS ALWAYS WELCOME — N. Y. STATE NEGATIVE APPROVED

TARBELL GUERNSEY FARMS *Chenango County* SMITHVILLE FLATS, N. Y.

28 miles southeast of Cortland, N. Y., on Route 41

• GROTON HOUSE FARM •

ESSEX COUNTY GUERNSEY BREEDERS' ASSOCIATION

Groton House Caesar's Julia
15910—936—Sr3—365

Groton House Caesar's Mist
19438—846—5yrs—365C

Groton House Caesar's Josie
16353—832—Jr4—365

Argilla C. Foam
14543—808—EE

Groton House Caesar's Petal
13647—755—Sr4—365C

Groton House Caesar's Christie
16086—748—Jr4—365

Groton House Caesar's Etta
15095—730—C

Argilla Consort
12441—717—EE

Groton House Caesar's Unity
11924—713—G

Groton House Caesar's Whimsey
13736—707—6yrs—365

Groton House Caesar's Velveteen
16333—703—F

Groton House Caesar Daisy
12666—698—Sr2—365

Groton House Caesar's Rosa
14578—686—5yrs—365C

Groton House Caesar's Mazie
13284—682—Jr2—365

Groton House Caesar's Ruby
13086—681—FF

Groton House Caesar's Freesia
13965—678—7yrs—365

Groton House Caesar's Duchess
14472—675—GG

Groton House Caesar's Clara
12991—672—Sr2—365

Groton House Caesar's Sophie
11223—665—Sr2—365

Groton House Caesar's Mist
13424—659—Sr2—365

O — Caesar!!

Thou Art Mighty Yet

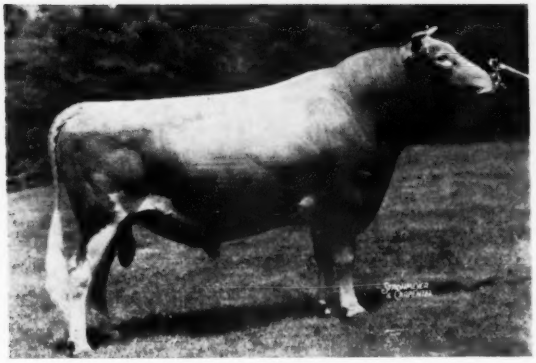

ARGILLA CAESAR

←*BUY*

Caesar's Daisy

AT

THE ESSEX COUNTY SALE

September 20, 1952

GROTON HOUSE FARM
HAMILTON, MASS.

NORBERT WHITE, MGR.

Consigned — **ESSEX COUNTY SALE — September 20, 1952**

Topsfield Fairgrounds,
TOPSFIELD, MASS.

A 708 lb. daughter of CHEDCO CORONATION KING

ESSEX COUNTY GUERNSEY BREEDERS' ASSOCIATION

Her Sire

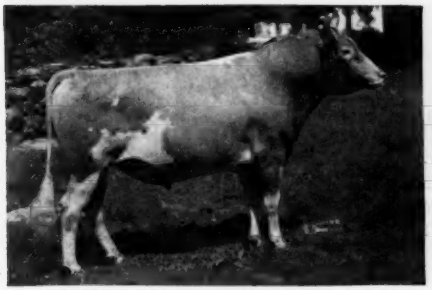

CHEDCO CORONATION KING, A. R.
(see below)

Her Sire's Dam

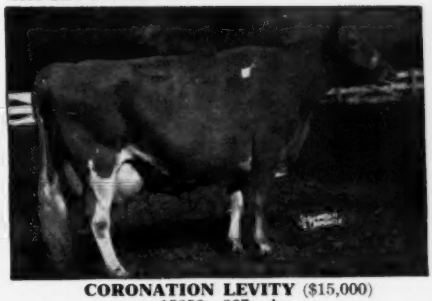

CORONATION LEVITY ($15,000)
15252—867—A
2nd Dam: Shuttlewick Levity, 16896—804—G

In Sale — **CHEDCO JONQUIL** — Born March 29, 1948
13244—708—Sr2—365C

SIRE
CHEDCO CORONATION KING
12 A. R. sons, 34 A. R. daughters
Sire of Chedco Laurel—see below.

DAM
CHEDCO VIOLET
9334—489—GG, 13679—726—5yrs—365C
1 A. R. son, 4 A. R. daughters

Her Paternal Sister

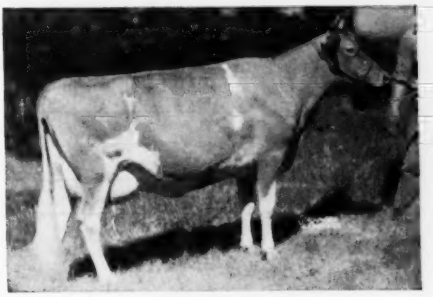

CHEDCO LAUREL
13019—684—D, 15895—823—7yrs—365C
Full sister to Chedco Narcissus, 14021—716—Sr4—365C

Her Maternal Sister

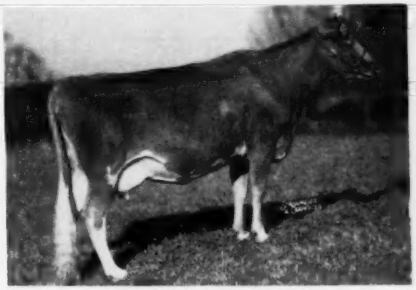

CHEDCO LADY VIOLET
10542—579—F
12653—658—Sr4—365C
13228—690—8yrs—365

Here Is One That Will Fit In Any Top Herd

Chedco Farm

C. E. COTTING, Owner - 50 FEDERAL STREET - BOSTON, MASS.

Federal Accredited No. 100024-State Bang's Free No. 20
ON ROUTE 62 - BERLIN, MASS.

DELBERT FOX, Herd Manager Telephone: Berlin 70 or Berlin 10-3

SHAMROCK . . . *The Home Of 7 Excellent Cows*

We are especially pleased and now have great faith in the future because of our recent outstanding classification.

The Official
Classifier's Picture
Of Our Herd

7—Excellent
32—Very Good
17—Desirable
5—Acceptable
1—Fair

Here is the complete breakdown on the seven Excellent brood cows in our herd today.

Official Type Classification Breakdown

CLASSIFICATION STANDARDS

Excellent	(E)	90-100
Very Good	(VG)	85-90
Desirable	(D)	80-85
Acceptable	(A)	75-80
Fair	(F)	70-75
Poor	(P)	less than 70

NAME OF COW	Age	Detailed Ratings Based on Score Card											
		General Appearance					Dairy Character	Body Capacity	Mammary System				Over All Rating
		Rating	Shoulders	Feet & Legs: Fore	Feet & Legs: Hind	Rump			Rating	Fore Udder	Rear Udder	Teat Placement	
Riverview Colorful Carmelita	5yrs	VG	E	E	VG	E	VG	E	E	E	E	E	E
Valley Pride's Susan	Jr4	E	VG	D	E	E	E	E	VG	VG	VG	VG	E
Maria of Sun Shine Valley	Sr4	E	VG	E	E	E	VG	E	VG	VG	E	VG	E
North's Bandleader Lemnos	Sr3	VG	D	E	E	VG	E	E	E	E	VG	E	E
Valley Pride's Su Lena	6yrs	E	E	E	E	D	E	E	VG	D	E	E	E
Fresno Master's Buttercup	Jr3	E	VG	D	E	E	E	VG	E	E	E	E	E
Coronation Daymore	6yrs	E	E	E	VG	E	E	E	E	E	E	A	E

98% Classified Desirable or better in General Appearance
100% Classified Desirable or better in Dairy Character
98% Classified Desirable or better in Body Capacity
84% Classified Desirable or better in Mammary System
90% Classified Desirable or better in Over All Rating

This is the type we offer in our choice selection of bull calves.

WRITE US YOUR NEEDS

SHAMROCK GUERNSEY FARM — Tucson, Arizona

W. T. McClelland & Son

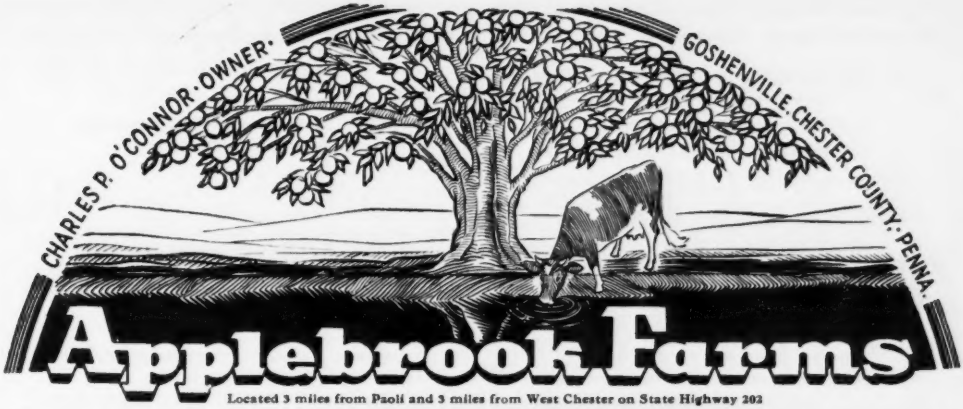

Located 3 miles from Paoli and 3 miles from West Chester on State Highway 202

These Are The Kind... **FAIRLAWN ACTOR'S INTERIM**... Is Siring For Us!

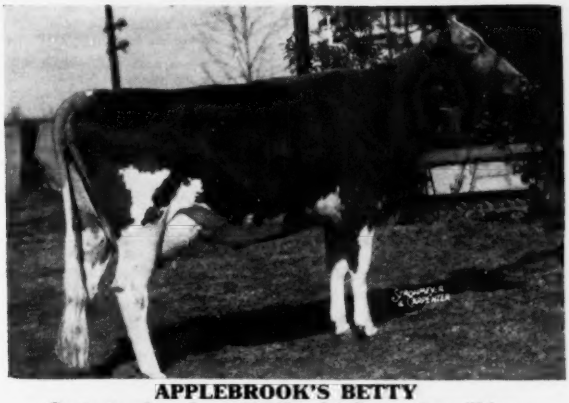

APPLEBROOK'S BETTY
On test going about 600 lbs. fat Sr4 on 2x milking

APPLEBROOK'S GAY LASS
11841—584—Sr2

WATCH FOR OUR STATE SALE CONSIGNMENT . . .

An "Interim" Daughter . . . IN THE OCTOBER 1 JOURNAL

T. B. ACCREDITED...BANG'S FREE

DONALD G. BROWN, Herdsman Mail Address: ROUTE 3, WEST CHESTER, PENNSYLVANIA

September Sales . . .

The 2nd Cornhusker Consignment Sale

Friday, September 19, 1952
LINCOLN, NEBRASKA

50 HEAD

2 Bulls—20 Cows—28 Bred And Open Heifers

Every consignment has a record or is out of a dam that has a record.

If you're looking for production — come to the Cornhusker.

COMPLETE DISPERSAL - WILDHAVEN FARM

Saturday, September 20, 1952

BEATRICE, NEBRASKA

60 HEAD

4 Bulls—28 Cows—13 Bred And Open Heifers
15 Heifer Calves

ALL McDONALD FARMS BREEDING

For Catalogs Write:
E. E. (Al) Vary, Sales Mgr.—Rt. 2, Sterling, Ill.

CONSIGNING—**A Bred Heifer-A 3-Year-Old Cow**

Cornhusker Sale—Sept. 19, 1952-Lincoln, Nebr.

The Bred Heifer —

DENNIS FARM MISCHIEF ARLINE

Born July 19, 1950

Sire: **McDONALD FARMS KING MISCHIEF**
A son of Myhaven King, A. R., out of McDonald Farms Gov Josetta, 9652—455—Jr2—305C—897 T. M.

Dam: **DENNIS FARM PREDICTION'S AMBER**
9904—449—Jr2—305C—2x
10213—488—Jr3—305C—2x
Very Good '52
1st 3-year-old and Sr. & Gr. Ch., North Central Ill. District Show, 1951.
A daughter of McDonald Farms Prediction Boy—sold for $5,500.

The 3-Year-Old —

DENNIS FARM PREDICTION ELLEN

Born February 1, 1949

8453—427—Jr2—305C—2x. Desirable '52.

Sire: **McDONALD FARMS PREDICTION BOY, A. R**
Sold for $5,500. A son of McDonald Farms Prediction, A. R., out of McDonald Farms Faithful, 14442—746—7yrs—365

Dam: **BEAU'S EDITH**
7961—414—Jr2—HIR, 8716—471—Jr3—HIR
2 A. R. daughters
A daughter of Pine Manor Supreme Beau out of Warriors' Mercedes, 10218—612—6yrs—HIR.

Both "Arline" and "Ellen" are bred to the service of McDonald Farms High Optimist (McDonald Farms Hightime, A. R.—McDonald Farms D. Kathryn, 11006—641—Jr2, sold for $3,400 in 1951).

DENNIS FARM — Amboy, Illinois

Blending The Blood Of

KING — COURAGEOUS

Through Our Junior Sires - - -

WILGORLAN FARMS THOR
Born November 30, 1948
20 daughters in the herd. Oldest bred heifers, more coming along.
Sire: **Gardenville Coronation King, A. R.**
Sold for $45,000 in 1947.
Dam: **Wilgorlan Farms P. Plum**
10069—547—Sr4—305—3x
10281—543—Jr2—305C—3x
12524—660—Jr3—365C

WILGORLAN FARMS WOTAN
Born August 26, 1950
Being used mainly on "Thor" daughters.
Sire: **Hominy Hill King's Courageous, A. R.**
12 A. R. daughters
Dam: **Wilgorlan Farms Peerless Sue**
11857—619—Jr2—365C
12096—656—Jr3—365C
12481—644—Sr4—365C

A "KING" Daughter—

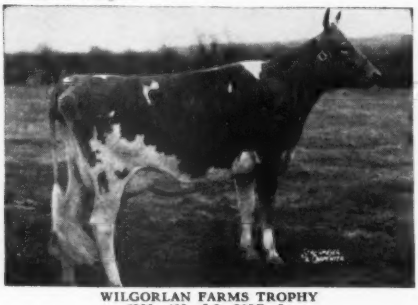

WILGORLAN FARMS TROPHY
8956—499—Jr2—305C—3x
Sold for $3,500 in 1951.

A "COURAGEOUS" Daughter—

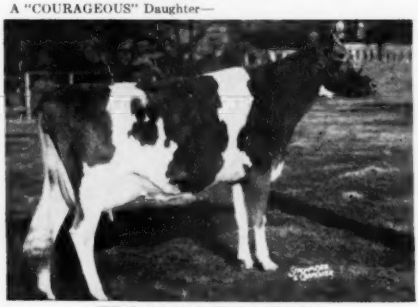

WILGORLAN FARMS SUPREME
9985—508—Sr2—365C, 12346—653—Sr3—365
VG '50—Excellent '52
Sold for $3,600 in 1952.

Add this proved production to your breeding program through a Kimberton-bred bull.

KIMBERTON FARMS

H. A. W. MYRIN, Owner **R. D. NO. 2, PHOENIXVILLE, PA.** M. L. JANSSEN, Herdsman

IOWA Guernseys

HONESTY **QUALITY**

MAXIM OF LINDA VISTA
SHUTTLEWICK LEVITY
JEAN DU LUTH CORONET

The basis of our breeding program, and our herd carries rich concentration of these popular lines.

PROVED MATINGS WITHIN PROVED BLOODLINES

SALE CONSIGNMENTS

Second Cornhusker Sale, Lincoln, Nebraska, September 19

Two springer heifers, their sire a full brother to a Class Leader.

Minnesota State Sale, Owatonna, Minnesota, October 29

A springer 4-year-old, with good show and production records, also, a well-bred yearling heifer.

All these consignments carry much of the blood of Champions and Class Leaders.

Write for catalogs, and check them carefully.

Twenty-seven years of testing, showing, and selecting, have made this herd worthy of your consideration.

Present Herd Sires

BOURNEDALE MAXIM'S ACE
GAYOSO C. L. CONSTANTINE
RIEGELDALE FORTUNATE VIKING

BONNIE VISTA GUERNSEY FARM

MR. AND MRS. M. W. SPROLE **Mason City, Iowa**

EXPERIENCE **FRIENDLINESS**

"Beauty's Billy" . . . a grandson of **"Butterfat Beauty"** classified Excellent, dam of 4 Excellent daughters.

COLDSPRING'S BEAUTY'S BILLY
Born August 5, 1947

His daughters are most pleasing.

Sire: **COLDSPRING'S BEAUTY'S HARDWICK. A. R.**
A son of Hardwick's Royal, A. R., out of Vallevue Butterfat Beauty—see below.

His Paternal Granddam

VALLEVUE BUTTERFAT BEAUTY
11994—619—GG, 16578—831—A, 18914—937—AA
Excellent '47 '48—4 daughters classified Excellent.

Dam: **BROCKTON'S ROYAL ROSE**
11336—643—C. VG '47—Excellent '49.
A daughter of Turquoise Brockton.

His Sons Are For Sale — Write Us

IOWA GUERNSEY FARM

ARTHUR A. AND CLARK SATTERLEE, Owners — INDEPENDENCE, IOWA

A Granddaughter Of Iowa's Greatest Brood Cow

Consigned—**CORNHUSKER SALE**
September 19, 1952—Lincoln Neb.

STRINGTOWN TAREVA

Born January 26, 1946
10300—608—Jr3—HIR—2x

On retest, 2720—123—6yrs in 69 days—2x
Classified Very Good '51

Will be bred before the sale to Stringtown S. Noble, a son of Boulder Bridge Scotaman out of Boulder Bridge Nan, 14339—688—GG, 19364—906—AA, 1 A. R. son, 1 A. R. daughter.

Sire: **STRINGTOWN JACQUES**
1 P. R. son, 10 A. R. daughters

Dam: **STRINGTOWN TARINCA**
9384—503—Jr2—HIR—2x
8703—469—Jr3—HIR—2x
9103—499—Jr4—HIR—2x
9168—502—5yrs—HIR—2x
7396—402—6yrs—HIR—2x
Very Good '47 '49 '51

2nd Dam: **STRINGTOWN TARINCA'S TARESSA**
16050—787—7yrs—HIR—2x
13108—649—8yrs—HIR—2x
8415—398—9yrs—HIR—2x (576 T. M.)
10964—538—10yrs—HIR—2x
10388—502—11yrs—HIR—2x
13143—658—13yrs—HIR—2x
14073—635—14yrs—HIR—2x
5 A. R. daughters

(See page 942, July 15, 1952 Journal for more about "Taressa").
There's a pack of practical production behind this one.

STRINGTOWN GUERNSEY FARM

HARRY REESE AND SON (LEWIS)
PRESCOTT, IOWA

Don't Overlook "Pridella" . . .

She's Consigned—**CORNHUSKER SALE**
September 19, 1952—Lincoln, Neb.

McCOY FARM PRIDELLA

Born July 18, 1948
8627—480—Sr2—HIR (pending)

"PRIDELLA" is by Senator's Masterpiece Prince, 2 A. R. daughters—5 others on test. "Prince" is by Skyline Senator, he by Pine Manor King Melody Master out of Skyline Superb's Levity.

"PRIDELLA" is out of Rendale Queen Lula, 9801—482—Jr2—HIR, 8859—433—Sr3—HIR, 2 A. R. daughters.

"PRIDELLA" recently freshened and is selling open—ready to breed to the sire of your choice.

Here Is One We Can Highly Recommend

McCOY'S GUERNSEY FARM

RALPH MCCOY & SON **Hepburn, Iowa**

"Invincible" { He was bred to be . . . We are confident he is going to be . . . A Great Herd Sire. } **"Invincible"**

Green Meads Invincible

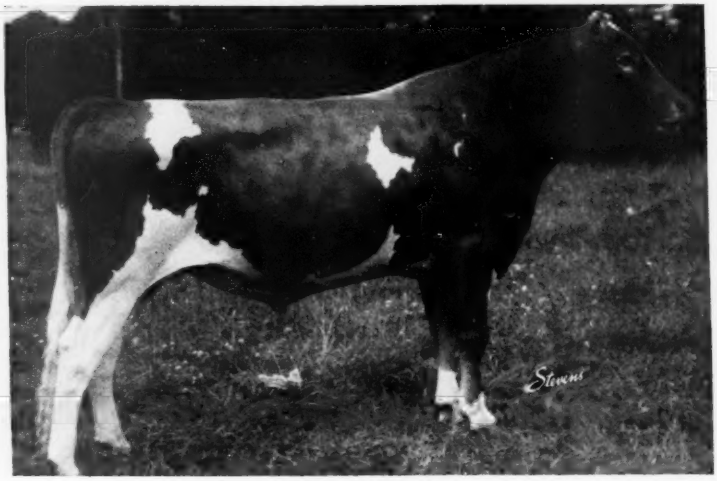

Born July 24, 1949

His daughters in our herd have the "Eye Appeal" that makes you take a second look.

SIRE
LANGWATER VINDICATOR
A son of Langwater Valencian, A. R., out of Langwater Cora, below.

DAM
GREEN MEADS LADY LOMA
16810—738—Sr4—365C
A daughter of Langwater County Squire, A. R.

His Paternal Granddam

LANGWATER CORA
15653—710—D
3 A. R. sons, 2 A. R. daughters, including Langwater Coral, 18019—853—A.

His Paternal Sister

GREEN MEADS DAME ROSALIND
14140—682—Sr2—365C
16353—806—Sr3—365

Reserve An "Invincible" Son Today
You Are Always Welcome At Birchtree

T. B. Accredited — State Bang's Certificate No. 90

BIRCHTREE FARM

Framingham, Massachusetts

H. S. OWEN, Owner

The Sire Of Tomorrow...

Our Junior Herd Sire

BRANDTJEN'S A. ROBERT

Born June 23, 1950

His first calves are now being dropped.

HIS SIRE (Now Proving)

HORSE SHOE CONRAD'S ASTERBILT
1st Aged Bull, Minn., 1951.
Sire of 1st Jr. Get, Minn., 1951.

HIS DAM

LANGMORE ACHIEVEMENT
11879—576—Jr2—365C (754 T. M.)
1st Jr. Yrlg., Minn., 1949
3rd 2 Yrs., Minn., 1950
2nd 3 Yrs., Minn., 1951

"ROBERT" will be in our 1952 show string. This outstanding junior herd sire is carrying on in excellent family tradition; combining the greatly desired **ASTERBILT** and **ACHIEVEMENT** characteristics of type, depth of breeding, and production.

Follow the ASTERBILT bloodline.

Write for prices on available sons.

VISITORS ALWAYS WELCOME

T. B. Accredited

Bang's Free

BRANDTJEN FARMS

Farmington, Minnesota

ARNE ELLINGSON, Superintendent of Cattle

More BUTTERFAT - - - More CLASS LEADING INHERITANCE

Western Glow Achievement

Born December 11, 1945

Laurel Cliff Miss Evelyn	11230—578—Jr3—305C—915 T. M. (Virginia State Champion)
Laurel Cliff Miss Laura	10643—497—Jr2—305C—915 T. M.
Laurel Cliff Miss Lucille	9711—491—Jr2—305C—915 T. M.
Laurel Cliff Miss Priscilla	10173—455—Jr2—305—915 T. M.

Sire: **Western Glow Treasure, A. R.** A son of Western Glow Nobly Born, A. R., out of Western Glow Mayflower, 12794—650—Sr2—305C—661 T. M., Class Leader 5th place, 3 A. R. daughters. A strong female line backed by high production and Excellents.

"Achievement's" Maternal Granddam and Paternal Great Granddam

AUTOCRAT'S MASHER MAID
*11427—625—Sr2—305C—2x
*12198—664—Sr3—305C—2x
*Class Leading records
Senior and Grand Champion, P.I.E., 1934.
A GREAT FEMALE LINE
2 A. R. sons, 8 A. R. daughters
1 over 800, 4 over 700, all on 2x milking.

"Achievement's" Dam (EXCELLENT)

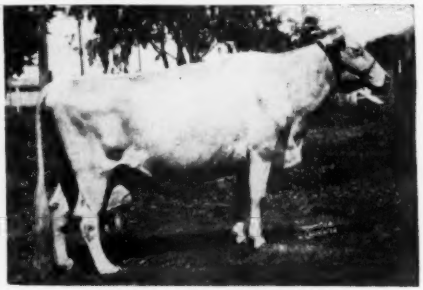

WESTERN GLOW BUTTERFAT MISS
*16492—796—6yrs—305C—2x, 15751—765—10yrs—305C—2x
15964—790—7yrs—305C—541 T. M., *15760—804—11yrs—305C—2x
15043—820—8yrs—365—2x, *17585—921—12yrs—305C—2x—
*Class Leading records National Record
EXCELLENT '47 '52—VG '48
1 A. R. son, 4 A. R. daughters
Three full sisters to "Butterfat Miss" include **Western Glow Butterfat Clara**, 14182—723—CC; **Western Glow Butterfat Clarissa**, 15055—720—B; and **Wesclair Peaceful**, 12991—658—CCC, former Class Leader.

Two Maternal Sisters To "Achievement's" Sire

3 TIMES EXCELLENT

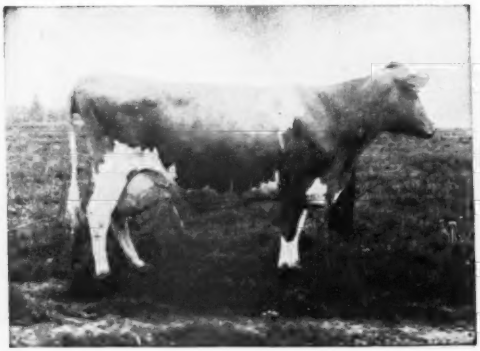

WESCLAIR PANSY'S FLOWER
EXCELLENT '47 '48 '51
15701—740—AA

CLASS LEADER

WESTERN GLOW NOBLE MAY
15045—734—Sr3—305C—2x
Class Leader 5th place

"Achievement" is being given every opportunity in our herd. The "Achievement" cross on our "Nate" daughters has worked especially well for us. For extended pedigree, see November 15, 1951 Journal. Study our cow families in the May 15 and July 15, 1952 Journals.

STOCK FOR SALE . . . MALES AND FEMALES . . . ALL AGES (VACCINATED)

LAUREL CLIFF FARM

FRANK S. LOYD, Owner **MONROE, VIRGINIA** G. ALLEN WATSON, Herdsman

The CRUSADERS Make Good In Other Herds

A Typical Crusader—The Kind We Breed And Sell—

ENDEAN LAKME, 16282—708—GG
In the Langwater herd.
1 A. R. daughter —
Emily of Langwater
14173—622—Jr2—365C

"CRUSADER" is by VALLEYWOOD VALIANT, A. R., and out of VALLEYWOOD HATTIE 2D, 13439—796—AA.

Sons For Sale Out Of Top A. R. Cows

ENDEAN FARM — East Walpole, Mass.

CHARLES S. BIRD, Owner
Norwood, Mass.

WAYNE R. DIXON, Herd Mgr.
East Walpole

WM. G. JENKS, Supt.
Walpole

DUNN'S TOUR

1910 - 1952

IT LOOKS TO US like the opening of a great fall season for dairy cows. We say to buy early or risk paying more. The predicted big milk shortage is not fully developed, nor did the mid-summer drought completely smoke it out. However, it's on the way and will bring long overdue higher milk prices.

Of course we have fall freshening cows and lots of bred heifers listed to sell, which is why we like you to think and act as suggested above. Prices at the moment are extremely reasonable for groups of various sizes and whole herds that must move before winter.

WHERE TO BUY DAIRY COWS

28th VERMONT SALE—SEPT. 10, at Rutland, Vt. . . . 61 head selling, of which 9 are extra nice bulls. Balance are mostly big producing cows and bred heifers due at sale time or close-up. For over a quarter century smart old buyers have been going back to this sale because they have found that Vermont Guernseys give more, cost less and last longer.

BIG MILK SALE—SEPT. 26, at Sharon, Conn. . . . 125 fall freshening cows and bred heifers—dispersal of the milking end of the Gilderdale Farms herd (formerly Bog Meadow). Their D.H.I.A. herd average is 9848 lbs. milk, 478.9 lbs. fat and there are 4 HIR Class Leaders in the sale with records from 700 to 856 lbs. fat. 75 are registered, 50 are high grade Guernseys—all vaccinated-negative, the biggest milking farmer-herd we know of.

Phone us at Schoharie, N. Y., 65 or Marlboro, Mass., 714.

DUNN'S TOUR
"The Short-cut to Good Guernseys"
Schoharie, N. Y. and Cordaville, Mass.

Gayhead Guernsey Farm

A bull calf with **depth of breeding:**

Gayhead's C. Lodestar
Gayhead's Capt's Faith
19,116—851—Jr3

Gayhead's Fidelia
14,521—797—Jr3

Gayhead's In-finite
16,615—842—6yrsC

Carlinda's Phyllis
16,473—869—B

Molly L. White, Coxsackie, N. Y.

WANTED: WORKING HERDSMAN.

Prefer married man who knows conditions in the South. Coronation King—Valor crossed Guernseys. About 140 head. About 70 milking.

OAKHURST FARM

Route 5, Box 75, Savannah, Ga.

If you want poor, unattractive letter paper, try somewhere else.

you want crisp, well-designed, well-printed stationery like hundreds of other breeders use . . .

TRY US!

Write today for specimans and prices.

TRANSCRIPT PRINTING COMPANY
Printers of the Journal
Peterborough, New Hampshire

Longevity and Lifetime Production

ARE FOUND IN OUR HERD

THESE SUNNY VALLEY FOUNDATION COWS MAKE GOOD RECORDS EVERY YEAR.

Sunny Valley Buttergirl . . .
5 lactations 66,374 lbs. milk and 3,063 lbs. fat

Sunny Valley Dawn . . .
5 lactations 63,978 lbs. milk and 3,364 lbs. fat

Sunny Valley Elaine . . .
5 lactations 66,642 lbs. milk and 3,371 lbs. fat

Sunny Valley Hepatica . . .
7 lactations 74,513 lbs. milk and 3,750 lbs. fat

Sunny Valley Rio Rita . . .
5 lactations 68,066 lbs. milk and 3,172 lbs. fat

A New HIR Class Jeader

SUNNY VALLEY VERONA
18039—942—7yrs—HIR
Class Leader 7th place

"VERONA" also has records of
12985—636—Sr2—HIR—1073 T. M.
13104—645—5yrs—HIR—924 T. M.
16643—833—6yrs—HIR—1095 T. M.

We have 2 of her sons in the herd.

PLAN TO VISIT OUR HERD.
SEE OUR FAIRLAWN-BRED BULLS AND THEIR GETS.
CHECK OUR LIFETIME PRODUCERS.

SUNNY VALLEY FARM

New Milford, Connecticut

WILLIAM ROBERTS, Manager — GEORGE D. PRATT, JR., Owner

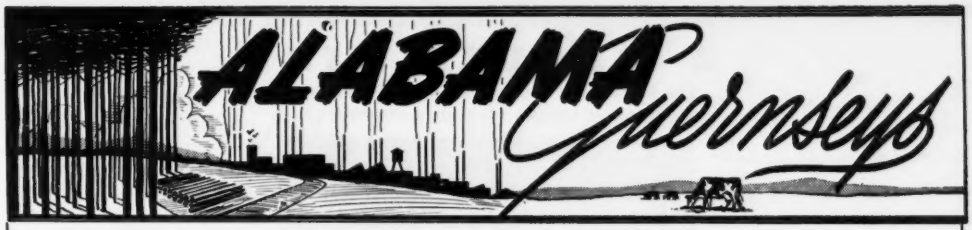

WE ARE BUILDING ON A GREAT FAMILY AT AVONDALE

MAYBELLE OF PONCE DE LEON — 12069—508—AA. VERY GOOD '51 at 16 yrs. Now fresh at past 17 with a heifer calf. Two daughters in our herd.

THIS FAMILY IS BREEDING ON . . . Here are 2 granddaughters, full sisters, that sold in the Primrose Dispersal for $1,425.

PRIMROSE FARM PATRICK'S PAULA
Sold for $550 as an open heifer.
Dam: Glen Haven Maybelle
9848—481—Jr4C, 11658—590—5yrsC

PRIMROSE FARM PATRICK'S PADDY
Sold for $875 as a bred heifer.
Dam: Glen Haven Maybelle
9848—481—Jr4C, 11658—590—5yrsC

BUILDING AND BREEDING FOR IMPROVEMENT

Bang's and T. B. Free
Ala. Accr. Herd No. 1956

AVONDALE MILLS DAIRY FARM

SYLACAUGA, ALABAMA
C. J. JACOBS, Manager

SARGEANT'S

SARGEANT *Farms*

REGISTERED GUERNSEYS

LAKELAND, FLORIDA . . . BIRMINGHAM, ALABAMA

Write to **1416 Wellington Rd.**
Birmingham, Alabama

BUILDING ON THE BREEDER'S BEST . . .

SALE TOPS

← SUNSHINE'S VISCOUNT'S LADY
8996—485—Jr4C
13234—676—5yrs—305C—3x
3rd High Cow, Quail Roost Sale, 1951, at $3,100.
Sire: Riegeldale Emory's Viscount
Dam: Sunshine's Lucky Laurie
13995—695—Jr4
Now in calf to our Senior Herd Sire, Riegeldale Ben's Millman (Riegeldale Illustrious Benjamin, A. R.—Riegeldale Emory's Nina, 15302—729—5yrsC).

J. C. SARGEANT, JR. { Alabama
JOHN B. SARGEANT { Florida } Owners

A PROVED SIRE

The proof of his ability rests with his daughters.
We think "CAMBRA" is truly a PROVED SIRE.

A Proved
A. R. Sire

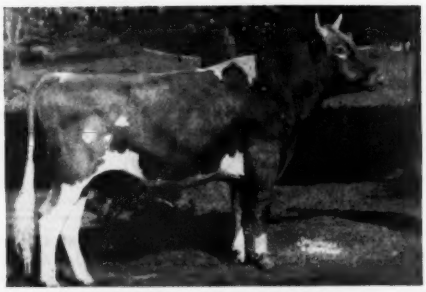

50 Daughters
In Our Herd

LANGWATER CAMBRA, A. R.

Sire: **LANGWATER VALENCIAN, A. R.**
Dam: **LANGWATER BLANCHE 2d**
13932—651—Jr2
7 A. R. sons, 4 A. R. daughters

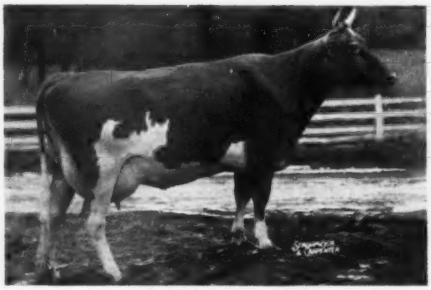

MAYWOOD C. PADDY
12724—634—Sr2

MAYWOOD C. FLORINE
12758—682—Jr2

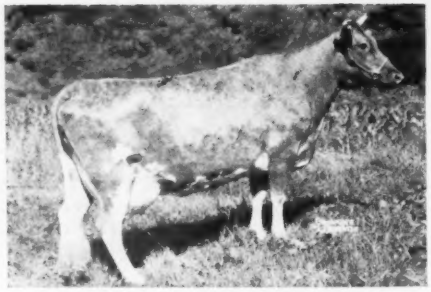

MAYWOOD CAMBRA'S PENANCE
13082—646—Sr2C

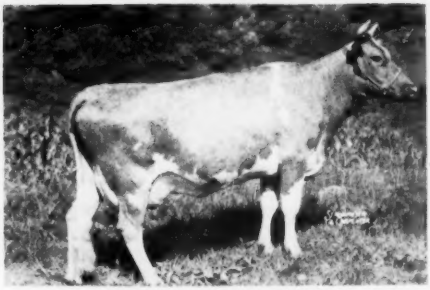

MAYWOOD C. ROXENA
11305—531—Jr2

STOCK FOR SALE...WRITE US YOUR NEEDS

MAYWOOD FARMS

STILLWATER
COLUMBIA COUNTY
Pennsylvania

FEDERAL ACCREDITED 398201
CARTER BACHE, Owner

Office at Nanticoke, Pa.

BANG'S CERTIFICATE 15067
DAVID H. BACHE, Manager

Valleyrun Farms

Bang's Free 14046
T. B. Accredited 532307

BEDMINSTER, PENNSYLVANIA

COMPLETE DISPERSAL — At The Farm — MONDAY, SEPTEMBFR 22, 1952

IN THE SALE - - - - 6 OF THE GOOD A. R. COWS

11497—609—Sr2 A '49—D '51—VG '52

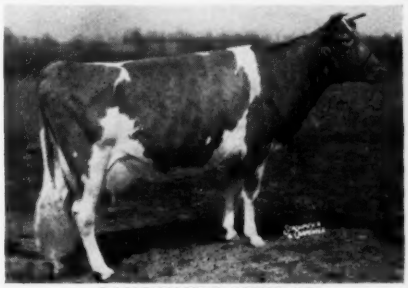

LANGWATER LUNA 2d
Due February 28 to LANGWATER L'AIGLON.
1 son in sale.

VG '52

IDEAL'S MAY ROYAL'S JEWEL
On test, 9776—409—Sr2 in 274 days.
Due November 20 to Valleyrun Valencian.

Two Daughters of LANGWATER KINSMAN

11142—559—Jr2—365C VG '51—D '52

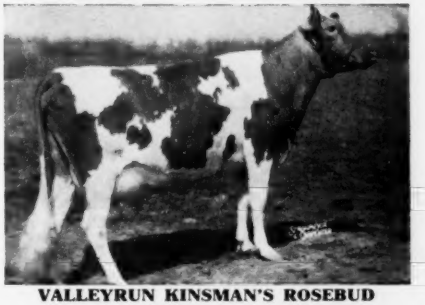

VALLEYRUN KINSMAN'S ROSEBUD

On Test VG '52

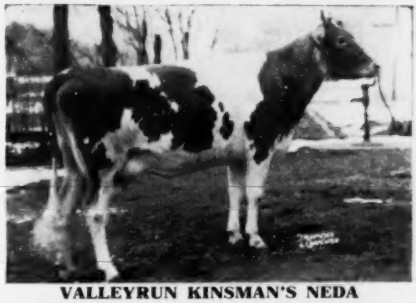

VALLEYRUN KINSMAN'S NEDA

12525—617—Jr4—305C—3x D '47 '51—VG '52

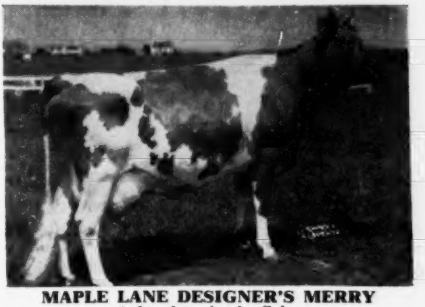

MAPLE LANE DESIGNER'S MERRY
1 daughter in the Sale.

10927—555—Jr2—365 VG '51

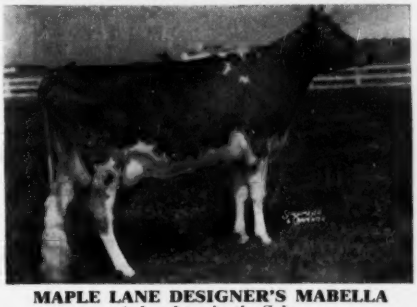

MAPLE LANE DESIGNER'S MABELLA
1 daughter in the Sale.

FOR CATALOGS WRITE

Pate Sales Co.
2064 Lawrenceville Road
Trenton, New Jersey

Seath and Shultz Sales Service
Peterborough, New Hampshire

Valleyrun Farms

Bang's Free 14046
T. B. Accredited 532307

BEDMINSTER, PENNSYLVANIA

COMPLETE DISPERSAL — MONDAY, SEPTEMBER 22, 1952

IN THE SALE - - - - THE GEM FAMILY

VG '47—EXCELLENT '51 '52

MAPLE LANE DESIGNER'S GEM
14946—801—Sr2—365C, former Class Leader
16366—818—6yrs—365C

VALLEYRUN L'AIGLON'S JEWEL
Born August 2, 1951

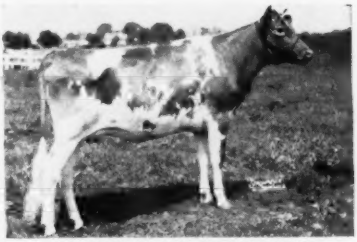

VALLEYRUN MELBA'S GEM
Born August 28, 1950

FULL SISTERS-IN-BLOOD

D '51—A '52

VALLEYRUN KINSMAN'S GEM
Born June 12, 1948
Due October 26, 1952 to Langwater L'Aiglon.

D '51—VG '52

VALLEYRUN KINSMAN'S GENESTA
10882—613—Jr2—365
On retest, 6177—327—Sr3—305—3x in 147 days.

"The Gem family comes from many generations of great cows that have been high producers making several good A. R. records. They have also produced several daughters that have made outstanding A. R. records. This is the kind of family on which to build a breeding program. Maple Lane Designer's Gem was a member of the first prize Get of Sire at the Pennsylvania State Show in 1951." AVS.

Pate Sales Co.
2064 Lawrenceville Road
Trenton, New Jersey

Seath and Shultz Sales Service
Peterborough, New Hampshire

Valleyrun Farms

Bang's Free 14046
T. B. Accredited 532307

BEDMINSTER, PENNSYLVANIA

COMPLETE DISPERSAL — MONDAY, SEPTEMBER 22, 1952

3 daughters IN THE SALE - - - - THE JUANITA FAMILY **1 son, 1 granddaughter**

EXCELLENT '51—VG '52

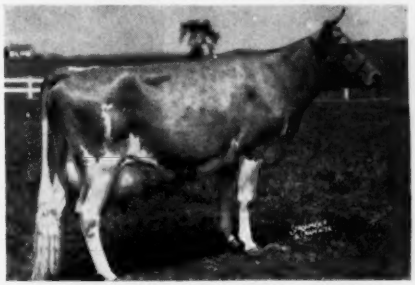

MAPLE LANE DESIGNER'S JUANITA
11235—631—Jr2—305C—3x, former Class Leader
13894—777—Jr4—365C

VALLEYRUN T. DESIGNER'S JUANITA
On test, 7682—413—Sr2 in 265 days
1 daughter in Sale.

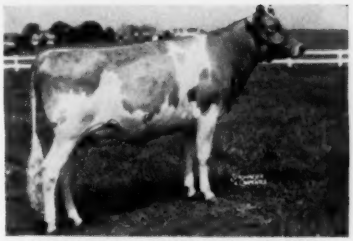

VALLEYRUN MELBA'S JUANITA
Born March 2, 1950
Due September 26, 1952 to Langwater Kinsman.
Maternal Sister to Dam of "Juanita"

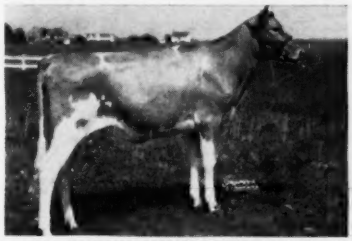

VALLEYRUN KINSMAN'S JUANITA
Born March 11, 1951
Will be bred to Langwater L'Aiglon.
Full brother in Sale.

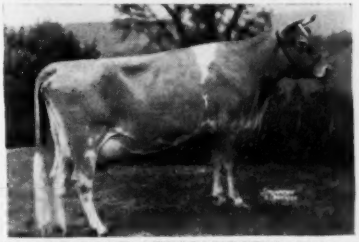

MAPLE LANE AFRICANDER'S JACKIE
11715—908—CC
18616—904—AA

" 'Juanita' comes from the same female line that produced Maple Lane Africander's Jackie and Foremost Royal Jackie. For type, production and reproduction this family has much to offer. 'Juanita' made a Class Leading record as a Jr2-year-old. She was a member of the winning Get of Sire at the Pennsylvania State Show as a four-year-old. She also completed a four-year-old record of 777 lbs. fat. I believe she is one of the top producing matrons of the breed." AVS.

Pate Sales Co.
2064 Lawrenceville Road
Trenton, New Jersey

Seath and Shultz Sales Service
Peterborough, New Hampshire

THE VALLEYRUN FARMS COMPLETE DISPERSAL

JULIUS JACOBSON, Owner ANDY SHEPPARD, Manager

On the Farm at BEDMINSTER, Bucks County, Pennsylvania

70 Head Accredited—Certified. Young stock including 2-year-olds Vaccinated.

MONDAY, SEPTEMBER 22, 1952 at 12:30 E.D.S.T.

The bloodlines of Langwater Steadfast, most influential sire of the breed, are strongly concentrated in this herd. There are three choice daughters in the sale by Coronation Melba's Majestic, he by Coronation Levity Prince, out of Coronation Melba, 13001—804—GG, she out of Green Meadow Melba.

CORONATION MAJESTIC'S DEB
11565—539—Jr2—365C, on retest. Dropped Nov. 7, 1947, bred July 25 to Langwater L'Aiglon. Two daughters in the sale dropped March 17, 1951, and May 1, 1952, by Langwater Kinsman.
Dam: Coronation Dana, 14103—610—Sr3—365C—1088.

CORONATION MAJESTIC'S FLOWER
Dropped March 22, 1948. Daughter dropped Nov. 9, 1951, sired by Langwater L'Aiglon. Bred March 24 to Langwater L'Aiglon. On test, 9094—439—Sr3 in 262 days.
Dam: Coronation Fragrance, 12396—690—DD

CORONATION MAJESTIC'S JANET, VG '51 '52 (dry)
10192—525—Jr4—305C—3x (pending). Dropped March 20, 1947. Has had 3 sons in sale, one in February, 1949, one in July, 1951, and one on July 17, 1952, sired by Langwater Kinsman.
Dam: Sherwood Forest Model Jean, 14866—733—BB

A Great Paternal Sister

CORONATION MAJESTIC PORTIA (not in sale)
13961—742—Sr3—305C—3x, 4th place
Sold for $18,000, 1951 Doral Farms Dispersal, to Brookberry Farm, Winston-Salem, N. C.

A Grand Champion Cow

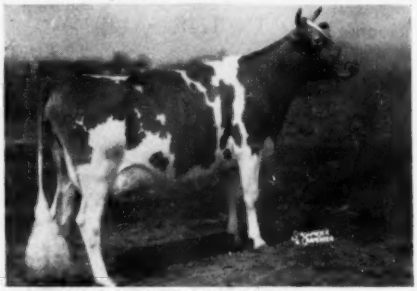

MAPLE LANE DESIGNER'S MARY, VG '52
Grand Champion Cow, 1951 Bucks County Show. 13753—692—Jr4—365C. **Two progeny in sale**, sired by Langwater Kinsman. Heifer dropped Feb. 3, 1951; son dropped March 5, 1952. Bred May 20, 1952 to Langwater L'Aiglon.
Sire: Fairlawn Peerless Designer
Dam: Maple Lane Monarch's Mabel, 12540—663—GG

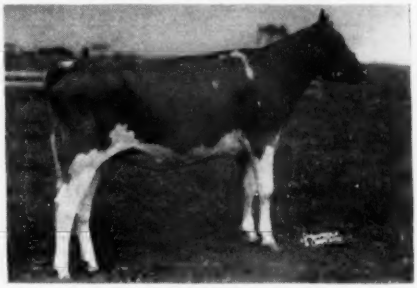

VALLEYRUN KINSMAN'S MARY
Dropped Feb. 3, 1951. Bred July 31 to "L'Aiglon."
Sire: Langwater Kinsman
Dam: Maple Lane Designer's Mary

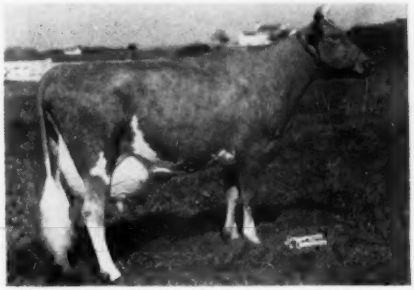

WELCOME IN CHUM'S REBECCA, VG '47—Excellent '51
Sold to Chedco, 1951 Langwater Sale. 12598—498—Jr4—305C—3x, 10215—417—Jr2—305—3x, 17045—730—6yrs—365 (pending). She by Langwater Chum out of a 12463—531—GG daughter of Langwater Forward. In the sale is VALLEYRUN KINSMAN'S REBECCA, dropped May 14, 1950.
Sire: Langwater Kinsman
Dam: Welcome In Chum's Rebecca

For catalogs write to:

THE PATE SALES COMPANY
2064 Lawrenceville Road, Trenton 8, New Jersey

SALES MANAGERS

SEATH AND SHULTZ
Peterborough, N. H.

IN THE VALLEYRUN FARMS DISPERSAL

There are two outstanding herd sires and each animal has a full pedigree.

High records predominate throughout.

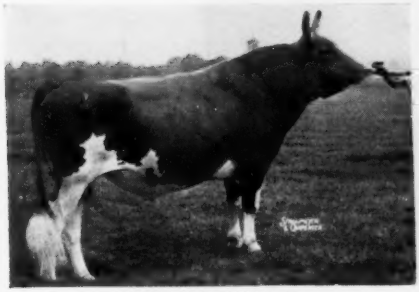

LANGWATER L'AIGLON

Dropped June 11, 1948. **Thirteen daughters in the sale.** He by Langwater Valencian, 40 P. R. sons, 55 A. R. daughters, 4 over 800 lbs. fat. His dam, Langwater Corona, Excellent '48, 15066—749—A. 1 A. R. son, 3 A. R. daughters, including Langwater Halo, 14482—750—7yrs—365. Langwater Corona is from one of the breed's greatest producing and reproducing families, the Coronets.

LANGWATER KINSMAN

Dropped November 17, 1945. Will be A. R. by sale date. 30 daughters, 1 son in the sale. Maternal brother to Langwater Christmas Cheer, 18130—803—Sr4—365.

Sire: Langwater Commando, A. R., he out of Langwater Honoria, 17270—937—AA.

Dam: Langwater Christmas Rose, 15004—652—9yrs—365. She by Langwater Valencian out of Langwater May Blossom, 14248—724—B, she out of Langwater Country Blossom.

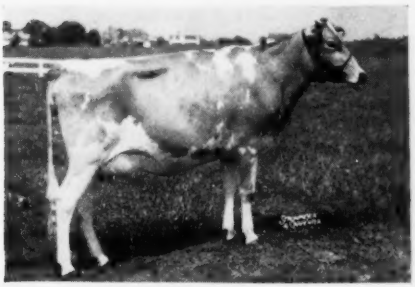

VALLEYRUN MELBA'S LEEDA
Due Aug. 19, 1952 to Langwater L'Aiglon

Sire: Coronation Melba's Gale

Dam: Valleyrun Africander's Leeda, 11325—607—Jr3—365C

VALLEYRUN KINSMAN'S MARIETTA
Dropped Jan. 8, 1952

Sire: Langwater Kinsman

Dam: Valleyrun Designer's Marietta, 9114—482—Jr2—365

The Maternal Granddam of Valleyrun Melba's Leeda

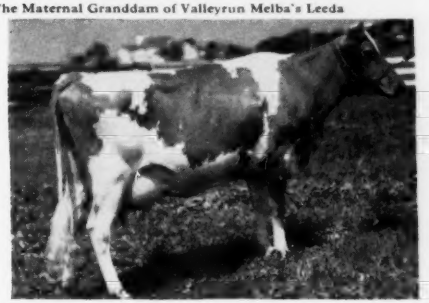

MAPLE LANE FROLIC'S LILA (not in sale)
10070—582—Jr3—305—3x

Sire: Langwater Frolic

Dam: Maple Lane Designer's Lulu, 10782—623—G

A Great Cow in the Sale

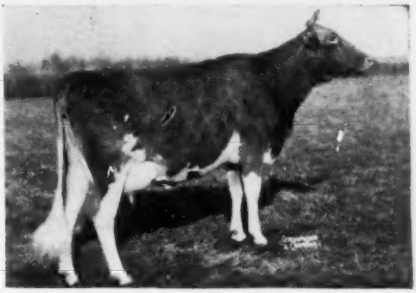

FLYING HORSE GENERAL'S FOXY

15452—745—Jr2—365. Bred July 4, 1952 to Valleyrun Valencian (Langwater Kinsman—Langwater Gleam, 13410—522—Jr2—365C).

Sire: Flying Horse Colonel's Promise, whose 2-year-old daughters average over 700.

Dam: Bethany Wistar's Lucky Girl, 18091—807—5yrs—365C.

For Catalogs Write to:

THE PATE SALES COMPANY
2064 Lawrenceville Road Trenton 8, New Jersey

SALES MANAGERS

SEATH AND SHULTZ
Peterborough, N. H.

Presenting . . . ONE OF OUR GOOD COW FAMILIES

PROVED PRODUCTION . . . REPRODUCTION . . . AND TRANSMITTING ABILITY

Our "J" Family

18 members of this family now in our herd.

STONEVILLE M. F. JANETTE
(and 2 of her daughters)

5 Daughters ● 9 Granddaughters ● 6 Great Granddaughters

WALKER ROYAL M. F. JANETTE
9645—546—Jr2C
12174—603—Sr4
11696—581—7yrs—305C

3 daughters:
WALKER FARMS BARNARD'S JUSTINE
12960—679—Sr2
13718—698—Sr4
10648—531—5yrs—305C
2 daughters in the herd
WALKER FARMS DELTA JAPONICA
Now on A. R. test.
2 daughters in the herd.
WALKER FARMS MISS JENEVA

WALKER ROYAL JAY
10431—506—Sr2
12368—609—Jr4C
12440—610—7yrs

3 daughters:
WALKER FARM BARNARD JANINA
7993—435—Jr2—305C (886 T. M.)
Now on A. R. retest.
2 daughters in the herd.
WALKER FARMS BARNARD JASMINE
Now on A. R. test.
WALKER FARMS . . . Heifer Calf

WALKER FARMS FOREMOST JANELLA
8815—433—Jr2—305C
Now on A. R. retest.

2 daughters:
WALKER FARMS J. JUNELLA
(Now a bred heifer)
WALKER FARMS . . . Heifer Calf
(Heifer calf)

WALKER ACTRESS JOAN
8040—354—9yrs—HIR—2x
Owned by A. D. Wicks, Jackson, Miss.

WALKER FARMS BARNARD JEANETTE
(Now a bred heifer)

OUTSTANDING SONS FROM THIS FAMILY

Walker Farms Jeffery
Herd Sire—A. D. Wick Farm, Jackson, Miss.
Walker Farms Steadfast
On lease—Mississippi State College, State College, Miss.
Walker Farms Maestro James
Mississippi Artificial Breeding Assn., State College, Miss.
Walker Farms Jubilee
Gerald G. Phares, Pride, La.

HERE ARE A DAUGHTER AND A GRANDDAUGHTER

A DAUGHTER

WALKER FARMS FOREMOST JANELLA
8815—433—Jr2—305C
Now on A. R. retest.

A GRANDDAUGHTER

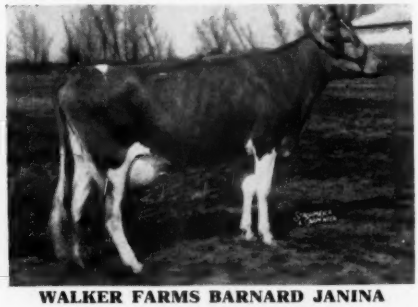

WALKER FARMS BARNARD JANINA
7993—435—Jr2—305C (886 T. M.)
Now on A. R. retest.

WALKER FARMS

In the Heart of the Mississippi Delta two miles
STONEVILLE

BREEDERS' REGISTERED GUERNSEYS

Northwest Junction U.S. Highways 61 and 82
MISSISSIPPI

WHAT THE COWS ARE DOING

ON ADVANCED REGISTER TEST

SPECIAL NOTE: Production credits are published on a bi-monthly basis. The Sires and Dams are shown for each cow with the first published credit for each record. Decimals and the months' per cent of butterfat are omitted. When more than one month's credit is computed at the same time, only the last month's credit will appear with cumulative totals. These credits are subject to verification and correction.

EXPLANATION OF SYMBOLS

* indicates reentry.
§ before a breeder's name indicates all cows are milked twice daily.
† before a cow's name indicates a 305-day record on twice-a-day milking.
¶ before a cow's name indicates a 305-day record on three-times-a-day milking.
If a cow is on 365-day test, neither symbol appears before the cow's name.
\# before a cow's age indicates completed record when less than 305 or 365 days.

OWNER AND RECORD	Age	Days	Mo.	Credit For Month Milk	Credit For Month Fat	Total Credit Milk	Total Credit Fat
§AHRENS, ROBERT S., BOMAR FARMS, HUDSON, WIS.							
•Bomar Judy	Sr2	238	Jun	833	34	6483	315
•Bomar Marj's Alice	Sr2	238	May	753	43	6548	310
•Bomar Princess	Sr2	284	May	604	37	6557	339
§ANDRICK, JULIA RHODES & WHISSEN, CLARENCE, MR. & MRS., BROADVIEW FARMS, BROADWAY, VA. ARHT							
•Broadview's Elect	Jr2	105	Jun	1077	56	4000	201
s. McDonald Farms Pre Kelvin	d. Broadview's October Queen						
•Broadview's Fanciful	Jr2	154	Jun	906	42	5414	240
•Broadview's Fidelity Ann	Jr2	210	Jun	789	44	6114	326
*•Broadview's Kelvin's Faith	Jr3	175	Jun	762	42	5430	294
•Broadview's Mayvin	Jr2	248	Jun	839	49	6196	362
*•Broadview's Rose Mary 3d	Jr4	85	Jun	1150	47	3487	155
s. McDonald Farms Grandeur	d. Broadview's Rose Mary						
*•Violet's Christine	7	252	Jun	241	8	8183	430
§AUSTIN, R. J., LISETER FARM, NEWTOWN SQUARE, PA. ARHT							
•Liseter Romulus Clover	Jr2	271	May	690	35	6292	298
Liseter Royal Belladonna	Sr2	365	Apr	393	23	12381	665
*Liseter Royal Bluebell	Jr2	222	May	813	39	6579	331
*Liseter Royal Echo	Sr3	336	May	861	45	11076	544
*Liseter Royal Emblem	Jr2	118	May	863	40	3762	169
§AWWILLER, C. S., MAR-LE-ROY GUERNSEY FARMS, DANVILLE, OHIO.							
•Mar-Le-Roy Lady's Princess	Jr2	305	Apr	278	12	7501	316
§AWWILLER, C. S. & WORKMAN, ROBERT, MAR-LE-ROY GUERNSEY FARMS, DANVILLE, OHIO.							
•Queen's Acre's Boniface Viola	Sr3	305	Apr	169	9	9973	512
§BAKER, ELIZABETH E., BOISE, IDAHO. ARHT							
•Will-lad's Shadylawn Willa	Jr2	138	Jun	898	45	4694	220
§BAKER, J. M., BOISE, IDAHO. ARHT							
•Shadylawn's Silhouette	Sr2	148	Jun	800	37	3884	202
§BAKER, J. M. & SON, BOISE, IDAHO. ARHT							
•Contender's Shadylawn Gypsy	Jr2	133	Jun	736	34	3666	146
BARCLAY, DOROTHY M., DOUGLASTON MANOR FARM, PULASKI, N. Y.							
*Douglaston Baroness Dawa	5	81	May	1523	62	3661	176
s. Douglaston Crown Prince	d. Douglaston Maharanee Dawa						
*Douglaston Baroness Fairy	5	365	May	391	18	12618	683
*Douglaston Baroness Garnet	5	66	May	1207	60	2699	131
s. Douglaston Crown Prince	d. Douglaston Fairfax's Khapa						
*Douglaston Baroness Khapa	5	262	May	977	51	9940	533
*Douglaston Baroness Margaret	5	43	May	1469	70	1971	96
s. Douglaston Crown Prince	d. Douglaston Princess Margaret						
Douglaston Challenger's Agnes	Sr2	298	May	784	40	7521	377
Douglaston Challenger's Anne	Jr2	365	May	85	5	11622	613
Douglaston Challenger's Berma	Sr2	56	May	1348	59	1259	97
s. Pine Manor King's Challenger	d. Caumsett Ocean Berma						
Douglaston Challenger's Cora	Sr2	136	May	1049	50	4790	222
Douglaston Challenger's Flower	Jr2	365	May	23	1	10071	515
Douglaston Challenger's Khapa	Jr2	190	May	1097	55	7070	341
Douglaston Challenger's Melba	Sr2	56	May	1269	59	2049	89
s. Pine Manor King's Challenger	d. Douglaston Supreme's Sunrise						
Douglaston Challenger's Rosa	Jr2	133	May	943	53	4057	197
Douglaston Challenger's Rose	Jr2	286	May	859	49	8169	440
Douglaston Champ's Belladonna	Sr3	124	May	1562	76	6702	311
*Douglaston Champ's Krysta	Sr3	155	May	1074	54	5623	268
*Douglaston Champ's Mary	Sr3	78	May	1519	74	3735	173
s. Douglaston Clifford's Champ	d. Douglaston Queen Mary						
*Douglaston Clifford's Agnes	5	177	May	989	51	6137	334
*Douglaston Clifford's Anita	6	365	May	777	45	13088	697
*Douglaston Persistance	Sr4	98	May	1478	78	4753	237
*Douglaston Superb's Persistana	5	287	May	1120	60	11130	603
*Douglaston Vagabond's Dawn	Jr3	166	May	1140	44	6685	290
¶Douglaston Vagabond's Flower	Sr3	187	May	1158	60	7071	334
*Douglaston Vagabond's Rosalind	Sr3	119	May	1627	69	6110	262
BARTON, ELIZABETH ADELLE, WESDEL FARMS, CLEVELAND, TENN. ARHT							
*†Maegeo Dynamo Lady	Jr3	214	May	546	32	5653	240
BARTON, WESLEY A., WESDEL FARMS, CLEVELAND, TENN. ARHT							
*¶Belmont View Brilliant's Dale	Jr3	213	May	769	41	6448	319
¶Hamilton County Maxim Gloriana	Jr2	229	May	529	27	4909	238
*¶Hermitage View Laddie's Serene	Jr4	287	Apr	294	17	5084	273
*¶Hermitage View Laurette	Jr4	97	May	1059	42	3261	136
s. Sky Brook Brill Laddie	d. Flume Farm Red Gold's Hilda						
¶Hermitage View Marigold	Sr2	305	May	204	10	7021	553
¶Hermitage View Maxim Gilda	Jr2	244	May	786	35	9812	272
¶Hermitage View Monarch's Carol	Sr2	136	May	907	31	3963	155
*¶Lynbeth's Roberta	6	261	May	327	18	4679	226
*¶Maywood Haven's R. Hallie	7	182	Apr	637	36	4772	233
*¶Nejasco King's Lucy	5	146	May	810	35	4129	186
¶Premost Fashion's Fairy	Jr2	88	May	1036	41	3952	110
s. Klondike Premost Fashioner	d. Clear Springs' Hon-Fair						
*¶Riegeldale Ben's Lucy	Sr3	295	Mar	537	27	7269	357
*¶Zimalcrest Noble Rosetta	5	97	May	743	41	2632	123
s. Quail Roost Noble King	d. Zimalcrest Design's Rosette						
BAUCKUS, H. H., GREENTREE FARMS, TOWN LINE, N. Y. ARHT							
•Greenlight Coronet	Jr2	238	May	824	51	6000	352
•Greentree Coronet	Jr2	154	May	865	49	4783	244
•Greentree Gold Lady	Jr2	85	May	1112	51	2384	102
s. Greentree Golden Heir	d. Greentree Maxim High Lady						
Greentree June Moonlight	Jr2	243	May	898	41	7141	329
*Greentree Rilma Maid	6	365	Apr	363	20	12118	639
*Greentree Tarzan Sensation	Jr2	82	May	1096	49	2901	131
s. Greentree Sensation's Caesar	d. Starndale Alta						
•Jaebardale Forward's Lida	Jr2	55	May	904	37	1533	61
s. Langwater Forward	d. Jaebardale Princess Lida						
*Silver-Forest Royal Eileen	Sr4	364	Apr	664	40	11493	613
*•Starndale Alta	5	305	Apr	316	18	9835	503
*Sterlingold Princess Lorraine	6	72	May	1305	54	2949	119
s. Normandy Levity Prince	d. Sterlingold Sherry						
§BAUMGARDT, BILLIE RAY & R. P., LAFAYETTE, IND. ARHT							
*Morenci Acres Nancy Greta	Sr3	365	Apr	9		11502	572
§BAUMGARTENER BROTHERS, GRANDVU FARM, WRIGHTSTOWN, WIS.							
•Grandvu Bambiliee	Sr2	244	May	625	37	5845	296
•Grandvu Dealou	Jr3	235	May	734	43	6034	302
•Grandvu Debecky	Sr2	177	May	726	40	4518	214
•Grandvu Degail	Jr3	234	May	852	41	7085	303
•Grandvu Demaze	Sr2	241	May	634	40	5564	297
•Grandvu Royal Anola	Sr2	266	May	736	41	7298	347
•Grandvu Royal Debbie	Sr2	54	May	1007	47	1764	77
s. Flying Horse Master's Royal	d. Grandvu Deanna						
•Grandvu Royal Diamond	Jr3	228	May	627	31	5890	279
•Grandvu Royal Gaiety	Sr2	177	May	816	45	5013	242
•Grandvu Royal Iva	Sr2	210	May	663	31	5488	233
•Grandvu Royal Jane	Sr2	266	May	726	43	6863	340
•Grandvu Royal Katinka	Sr3	243	May	687	38	6005	308
•Grandvu Royal Marlene	Sr2	165	May	738	41	4259	197
•Grandvu Royal Modene	Jr2	51	Apr	1087	35	1832	61
s. Flying Horse Master's Royal	d. Grandvu Cavalier's Model						
•Grandvu Royal Petunia	Sr2	154	May	688	36	3739	151
•Grandvu Royal Primrose	Sr2	183	May	796	42	5213	235
•Grandvu Royal Sas	Sr3	165	May	748	39	4463	206
•Grandvu Royal Suegirl	Sr2	235	May	710	41	6005	287
•Grandvu Royal Sunshine	Sr2	203	Apr	652	27	5457	225
•Grandvu Royal Velvet	Jr3	266	May	688	44	6660	372
•Grandvu Royal Winnie	Sr2	235	Apr	682	29	6294	295
BAXTER, NORMAN S., BILLERICA, MASS.							
Chedco Butterfly	Jr2	365	Jun	307	16	10163	500
BEATY, EVERETT R., THE GOLDEN GRANGE, HUNTINGTON, IND. ARHT							
¶Ger-Gar Levity Honeydew	Jr2	188	Apr	1169	62	7823	361
¶Golden Grange Ideal Ann	Jr2	169	May	1059	46	5846	257
¶Golden Grange Ideal Betty	Jr3	121	May	957	42	3566	163
¶Golden Grange Ideal Bonette	Jr2	177	May	964	47	6073	281
¶Golden Grange Ideal Bonnie	Jr2	75	May	1499	63	3402	146
s. McDonald Farms Augusta's Ideal	d. Golden Grange R. Blue Belle						
¶Golden Grange Ideal Fern	Jr2	86	May	1103	50	2984	133
s. McDonald Farms Augusta's Ideal	d. Golden Grange R. Fern						
¶Golden Grange Ideal Helen	Jr2	44	May	1386	55	1839	76
s. McDonald Farms Augusta's Ideal	d. Maple Place Warrior's Heroine						
¶Golden Grange Ideal Lady	Jr2	177	May	1037	46	5907	283
¶Golden Grange Ideal Rosa	Jr2	78	May	1278	58	3077	151
s. McDonald Farms Augusta's Ideal	d. Golden Grange W. F. Rosalee						
¶Golden Grange Investor	Jr2	208	May	1095	43	7634	311
*Golden Grange Lea	Sr3	365	May	30	1	14134	639
¶Golden Grange M. R. Evaline	Jr3	56	May	1224	53	3080	91
s. Meadow Lodge King Masterpiece	d. Golden Grange R. Eva						
¶Golden Grange O'Belladona	Jr2	215	May	1081	55	7822	392
¶Golden Grange O. Candy	Jr3	257	May	1200	54	10191	467
*Golden Grange O. Daisy	Jr4	50	May	1517	59	2412	96
s. Meadow Lodge King's Oklahoma	d. Golden Grange W. Daisy Ann						
Golden Grange O. Damosel	Jr2	346	May	946	38	11624	461
*Golden Grange O. Juda	Sr3	93	May	1432	65	4444	204
Golden Grange O' Sylvia	Sr2	365	May	854	43	10607	532
*Golden Grange R. Blue Belle	5	365	Apr	320	13	14632	691
*Golden Grange R. Crescent	Sr4	365	Apr	787	46	13463	706
*Golden Grange R. Eva	6	286	May	1237	57	13885	568
*Golden Grange R. Evangeline	5	330	May	1185	56	15660	689

Golden Grange R. Flora	Sr3	365	Apr	783	43	13118	618
Golden Grange R. Irene	Sr2	365	Apr	110	6	9550	511
*Golden Grange R. Meadow	7	106	May	1902	92	6337	310
¶Golden Grange R. O. Marion	Jr2	292	May	1023	50	10246	443
*Golden Grange R. Omega	Jr3	121	May	1398	65	5572	260
*Golden Grange Stareva	9	274	May	805	35	8859	399
*Golden Grange W. Canda	6	323	May	991	53	12009	619
*Golden Grange W. Daisy Ann	5	365	May	12		13825	640
*Golden Grange W. Pauletta	7	132	May	1655	74	6907	357
¶Golden Grange W. R. Lassie	Jr2	221	May	1061	49	8381	372
*Linland Sue Anna	6	172	May	1844	81	10470	497
*Orchard Lawn's Maid	5	260	May	1184	54	12050	576
*Phoebe of Elgercon	#6	363	Feb	467	26	10687	531
*Princess Meadow of Manitou	9	365	Apr	351	20	14263	740
*Wildwood Run's Levity Queen	Sr3	365	Apr	96	4	10481	506
¶Wychwood Vicki's Annette	Jr3	269	May	813	40	8578	430

§BENEDICT, D. MARION, WAYNESBORO, PA. ARHT

+Ellen's Frances	Jr2	223	May	810	41	6010	270
+Sunny's Janet	Jr2	47	May	1105	51	1738	84
s. Antietam Vagabond's Sunshine	d. Colleen's Janice						
+Sunny's Nancy	Jr2	305	May	538	27	8299	379

§BENEDICT, IRVIN P., WAYNESBORO, PA. ARHT

*+Colleen's Janice	6	30	Apr	1281	53		
s. Antietam Prince Paul	d. Blossom's Colleen						
*+Ellen's Junita	Jr4	226	May	874	40	7565	357
*+Fancy's Jeanette	5	168	May	1026	51	5744	281
*+Fay's Ellen	9	214	May	905	43	8004	363
+Huntress' Sunny Bonnie	Jr2	200	May	992	52	6749	321
*+Janice Gaiety	Jr3	147	May	1184	55	6041	271
*+Janie Starlet	Jr3	121	May	1388	73	5317	258
+Jeanett's Sunny Belle	Jr2	152	May	840	39	4328	208
*+Lassie's Pauline	Sr4	24	May	1168	57		
s. Antietam Prince Paul	d. Colleen's Lassie						
*+Meadow Lark's Janie	5	152	May	1425	79	7234	362
*+Prince Paul's Buttercup	5	102	May	1177	59	4016	194
s. Antietam Prince Paul	d. Gay Lad's Star Light						
+Royal Irene Tilly	Jr2	305	Dec	509	24	7492	334
*+Sunny's Janice	Sr3	289	May	399	25	7223	363

BERESFORD, JAMES A., TYRONE FARM, METAMORA, MICH.

¶Brookwood Penny	Sr3	147	May	1624	68	8085	390
Brookwood Pinta	Jr3	178	May	1299	53	8116	335
*Burrowhurst Butter Rose	Jr4	289	May	818	36	9680	439
*Goldie of Tyrone Farm	5	345	May	644	39	9782	578
**Langmeadow Modanna	Jr4	127	May	1632	77	6397	277
McDonald Farms Fore Ola	Jr2	365	May	266	17	9028	495
Tyrone P. Olive	Jr2	348	May	906	52	9741	495
Tyrone P. Ruby	Jr2	243	May	1106	56	8144	399

§BEROUSEK, E. R., LILY LANE GUERNSEY FARM, OKLAHOMA CITY, OKLA. ARHT

+Lily Lane King's Lad's Veanna	Jr2	270	Jun	559	29	5705	287
+Lily Lane Lad's Valdora	Jr2	122	Jun	776	42	3261	177
+Lily Lane Lad's VayVon	Jr2	182	Jun	656	42	3912	225
+Lily Lane Valiant Topaz	Sr2	61	Jun	928	42	1903	86
s. Lily Lane Lad's Valiant	d. Lily Lane King's Lad's Tillie						

§BEROUSEK, E. R. & OTTO, LILY LANE GUERNSEY FARM, OKLAHOMA CITY, OKLA. ARHT

+Lily Lane Footprint's Verilee	Jr3	159	Jun	835	37	4829	209
+Lily Lane Lad's Ginger	Sr2	75	Jun	887	39	2226	99
s. Meadow Lodge King's Lad	d. Valor's Glorietta						

§BEROUSEK, JAMES ALLEN, LILY LANE GUERNSEY FARM, OKLAHOMA CITY, OKLA. ARHT

+Lily Lane Lad's Vericute	Jr2	177	Jun	611	37	3879	224

BERRY, RUTH & HARTLEY, HIGH HOLLOW FARMS, LANDGROVE, VT. ARHT

*Allenholm Royal Tilda	Jr4	365	Apr	56	3	10441	498
+Brian Boru Princess Meta	Jr2	206	May	915	50	5835	332
*¶High Hollow Alice	6	304	Apr	314	21	8235	493
*+Lane Farm Chief's Kendra	7	91	May	1390	52	4270	174
s. Canoe Brook Farm Chief	d. Lane Farm Prince's Esther						
+Ruleewen C. Goodness	Jr2	213	May	425	25	2885	162
*Ruleewen Golden Glow	Sr3	365	May	172	9	10196	501
*+Ruleewen Promise's Candytuft	Sr2	69	May	1087	57	2314	123
s. Two Brook Challenge	d. Lane Farm Promise						
¶Ruleewen Promise's Image	Jr3	284	May	577	30	5988	286
*+Two Brooks Martha	5	126	May	1530	70	6414	329

§BINGHAM, LELAND C., EDINHAM FARM, KENT, OHIO. ARHT

+Clarmar Linda	Jr3	183	May	915	42	5758	268
+Clarmar Princess	Jr4	111	Apr	975	52	4041	203
*+Edinham Gay Thelma	Sr3	101	May	1147	52	4033	186
+Ken-Edin Amy	Sr2	252	May	863	55	7526	403
+Ken-Edin Captain's Alice	Jr2	305	May	403	20	7052	334
+Ken-Edin Captain's Gaiety	Jr2	95	May	986	46	3040	140
s. Gayhead's Capt. Lee	d. Edinham Fleet Gaygirl						
+Ken-Edin Captain's Mary	Sr2	284	May	691	31	6911	306
+Ken-Edin Captain's Paulette	Sr2	76	May	1275	49	2953	129
s. Gayhead's Capt. Lee	d. Hominy Hill Paula						
+Ken-Edin Fleet Buttergirl	Sr2	121	May	943	51	3578	184
+Ken-Edin Fleet Sylvia	Sr2	219	May	831	42	6485	330

§BLACK HOLE HOLLOW FARMS, SOUTH ARLINGTON, VT. ARHT

+B. H. H. Clarinet's Clara	Jr2	231	Jun	914	47	7549	377
+B. H. H. Clarinet's Jo	Sr2	267	Jun	967	55	8846	470
+B. H. H. Clarinet's Nora	Jr2	284	Jun	748	40	7839	486
*+B. H. H. Valor's Bonne	Sr3	166	Jun	932	43	6274	314
+B. H. H. Valor's Helean	Sr2	208	Jun	1106	54	8163	395
*+B. H. H. Valor's Nola	Jr3	288	Jun	726	37	9906	481
*+B. H. H. Valor's Nuala	Sr4	299	Jun	526	32	10394	511
*+B. H. H. Valor's Patsy	Jr3	160	Jun	1042	51	6081	283
+B. H. H. Valor's Violet	Jr2	230	Jun	1081	58	8989	424
*+B. H. H. Valor's Wanda	Sr4	101	Jun	1655	61	5863	251
*+Cathedral Trudy	7	24	Jun	1239	60		
s. Rockingham Resolute	d. Cathedral Judy Rilma						
*+Poniton Pal	7	91	Jun	1567	81	4698	247
*+Poniton Penelope	7	87	Jun	1614	83	5016	260
*Whimsy Warwick's Woodbine	6	259	Jun	915	44	9275	501
*+Wilgorlan Farms Monitor Bea	6	243	Jun	1052	58	10655	582
*+Wilgorlan Farms P. Brair	6	57	Jun	1320	57	2560	111
s. Green Meadow Peerless 2d	d. Mulhocaway Rose						
*+Wilgorlan's Monitor Myrtle	8	29	Jun	1398	78		
s. Gwynllan Monitor	d. Peerless' Maxine						

§BLYSTONE, IRWIN L., WIN-ACE GUERNSEY FARM, BERKEY, OHIO. ARHT

+Win-Ace Butterfly	Jr2	15	May	308	12		
s. Elmbrook Levity's Ambler	d. Elmbrook Della						
+Win-Ace Dixie	Jr2	192	May	541	25	3545	153
+Win-Ace Dora	Jr2	228	May	779	39	5733	262
+Win-Ace Flossie	Jr2	18	May	402	14		
s. Elmbrook Levity's Ambler	d. Blondie of Blystone Farm						
+Win-Ace Judy	Jr2	206	May	451	27	3918	185
+Win-Ace Maid	Jr2	197	May	559	28	3467	155
+Win-Ace Molly	Jr2	165	May	646	35	3439	158
+Win-Ace Queen	Jr2	210	May	455	39	3372	169
+Win-Ace Winnie	Jr3	196	May	938	38	6338	257

§BLYSTONE, SARAH JANE, WIN-ACE GUERNSEY FARM, BERKEY, OHIO. ARHT

+Win-Ace Marigold	Jr3	305	Apr	89	4	7144	311
+Win-Ace Marsing	Jr2	141	May	801	37	3813	159

§BRADLEY, S. L., WOUSSICKET FARMS, LAFAYETTE, IND.

*+Eagle Valley Hassan's Coy	6	110	May	1408	68	5647	265
*+Eagle Valley Joffre's Quality	5	101	May	1440	68	4634	220
*+Fawn Isle Diana	6	61	May	1843	78	3444	147
s. Polly's Alert of Nosker Farm	d. Golden Grange Diana						
*+Kramer Farms Ann	5	286	May	666	28	9508	420
*Villa Crest King's Lana	5	104	May	1592	68	5540	247
+Woussicket Achievement Linda	Jr3	249	May	881	56	7083	404
+Woussicket Alert Cora	Jr2	58	May	1343	64	2107	108
s. Woodshole Alert of Woussicket	d. Eagle Valley Hassan's Coy						
*+Woussicket Levity King's Lill	Sr4	35	May	1623	66	1816	74
s. Villa Crest Levity King	d. Villa Crest Lily						

BRADSHAW, J. H., JR., PARTRIDGE HALL, LAHASKA, PA. ARHT

*¶Applebrook's Lovely Lass	#5	294	May	213	12	9556	433
*Eagle Valley's Gem	9	274	May	937	48	11133	557
¶Kadockadee Rascal's Fay	Sr2	241	Jun	766	45	6864	376
*McDonald Farms Heir's Mavis	Jr4	222	May	855	41	7920	360
*¶Partridge C. Brant	Jr2	169	Jun	987	49	6502	306
s. Fairlawn Hornet's Corporal	d. Ridgewood Booster's Bertha						
¶Partridge C. Brownie	Jr2	270	Jun	787	36	7516	357
¶Partridge C. Dapper	Jr2	305	Jun	12		7084	336
¶Partridge C. Jingler	Jr2	238	Jun	928	44	7989	388
¶Partridge C. Killdeer	Jr2	134	May	912	45	3773	195
¶Partridge C. Rook	Jr2	186	May	1153	65	7646	355
*¶Partridge C. Skimmer	Jr2	286	Jun	654	33	6875	324
*¶Partridge E. Egret	Jr3	174	Jun	968	47	6712	324
*¶Partridge E. Pipit	Jr2	83	Jun	1148	44	3150	121
s. Vagabond's Echo	d. Ridgewood Gold's Pride						
¶Partridge K. H. Bunty	Jr2	164	Jun	746	37	4893	251
¶Partridge K. H. Molly-Hawk	Jr2	52	Jun	1419	54	2359	91
s. Hominy Hill King's Heir	d. Maywood R. Mayflower						
¶Partridge K. H. Skylark	Jr2	175	Jun	785	39	5168	256
¶Partridge Predictor's Pheasant	Jr2	305	Apr	515	29	8073	399
Partridge R. Grackle	Jr2	365	May	337	18	10430	535
*¶Partridge Willkie's Starling	Sr3	305	May	665	34	8035	406
*+Sterlingold Princess Lynn	6	122	Jun	1416	58	6127	263
s. Normandy Levity Prince	d. Sterlingold Lidette						
*¶Wilgorlan Farms Astor	Sr4	253	Jun	1031	44	10374	494

§BREWER, SALLY JO, KA-WA FARMS, UNION CITY, IND. ARHT

+Ka Wa Lime Light's Holly	Jr2	176	May	943	39	5073	217

§BREWER, WAYNE, KA-WA FARMS, UNION CITY, IND. ARHT

+Ka Wa Astor's Dream	Sr3	237	May	749	39	6419	310
+Ka Wa Lime Light's Blue Bell	Jr2	265	May	840	40	6946	325
+Ka Wa Lime Light's Bright Star	Jr2	196	May	1172	51	6604	292
+Ka Wa Lime Light's Cindy	Jr2	176	May	827	37	4687	213
+Ka Wa Lime Light's Countess	Jr2	262	May	877	41	6821	324
+Ka Wa Lime Light's Gloria	Jr2	200	May	865	40	5647	261
+Ka Wa Lime Light's Lassie	Jr2	240	May	878	41	6569	307
+Ka Wa Lime Light's Peggy	Jr2	183	May	875	45	4900	239
+Ka Wa Lime Light's Rose Ann	Sr2	239	May	952	43	7428	344
+Ka Wa Tulip's Daisy	Sr3	193	May	1056	51	7614	371
*+Welcome In Bright Star	8	160	May	1451	59	7059	305

BROWN, A. L., CLEAR SPRINGS FARM, CONCORD, N. C. ARHT

*Clear Springs' Little Inez	Jr4	152	May	1418	75	7712	370
Clear Springs' Majesty's Alyce	Jr2	79	May	925	44	2156	99
s. Riegeldale Emory's Majesty	d. Clear Springs' Princess Gwen						
*Clear Springs' Majesty's Beth	Jr4	294	May	1049	64	10426	596
Clear Springs' Majesty's Edith	Jr2	332	May	900	50	10025	513
Clear Springs' Majesty's Gee	Jr2	263	May	1025	58	8880	468
Clear Springs' Majesty's Helma	Jr2	282	May	928	46	8512	414
Clear Springs' Majesty's Linda	Jr2	365	Apr	613	36	9482	481
*Clear Springs' Majesty's Rose	Sr3	167	May	1322	67	7365	383
Clear Springs' Majesty's Sarah	Jr3	71	May	1050	43	2366	93
s. Riegeldale Emory's Majesty	d. Quail Roost May Princess						
Clear Springs' Master Blossom	Jr2	363	May	745	47	11051	550
Clear Springs' Maxim A. Cell	Jr2	357	May	796	57	10013	612
¶Clear Springs' Phil's Alice	Jr2	115	May	842	45	3128	149
Clear Springs' Phil's Fidelity	Jr2	134	May	1005	51	4617	224
Clear Springs' Phil's Hattie	Jr2	92	May	990	38	2550	112
s. Clear Springs' Majesty's Phil	d. Clear Springs' Majesty's Hazel						
Clear Springs' Queen Dolly	Jr2	365	Apr	164	11	8075	515
*Clear Springs' Queen Heiress	Sr4	238	May	1151	75	9309	526
Clear Springs' Queen Theida	Jr2	365	May	337	21	8555	499
*Clear Springs' Royal Donna	Jr2	305	Apr	238	15	7575	409
Clear Springs' Royal Duchess	Jr2	147	May	990	43	4944	220
Clear Springs' Royal Fantasy	Jr2	353	May	623	37	9364	540
Clear Springs' Royal Helen	Jr2	274	May	613	34	6693	334
Clear Springs' Royal Louella	Jr2	164	May	979	52	5462	280
*Clear Springs' Select Mary	Sr3	191	May	1213	70	8809	498
Coldspring's B. R. Ioan	Sr2	244	May	713	42	5865	323
*Edisto Farm's Flower	7	343	May	1274	67	15344	737
*¶Klondike Poppy	8	131	May	1442	71	6534	313
*Klondike Raider's Starlet	Jr4	354	May	1215	65	14832	764
McDonald Farms High Onyx	Jr2	183	May	892	42	5607	262
*McDonald Farms Ideal Ladida	Sr4	330	May	831	51	11597	582
*McDonald Farms Jollity	7	113	May	1629	77	6065	303
Nejacco Noble's Paula	Jr2	229	May	865	49	6543	374
Quail Roost Ray Princess	Sr2	219	May	1074	69	8081	464
*Riegeldale Ben's Maypop	6	274	May	1166	58	11537	561
*Verne Dale Reveller's Helen	Sr4	365	Apr	673	36	14352	682
Woodvale Leader's Hedy	Jr2	365	Apr	601	30	11010	500

BROWN, MARTIN A., BEAVER BROOK FARM, WILMINGTON, VT. ARHT

*¶Brown's Arlene	Sr3	243	Jun	1063	48	8543	447
¶Brown's Beaver Brook Debutante	Jr2	34	Jun	1150	53	1289	59
s. Green Meads Phyllisiton	d. Brown's Annette						
*¶Brown's Bounty	Jr3	71	Jun	1595	71	3532	156
s. Fairlawn H. Hustler	d. Beaverbrook Glenrose						
¶Brown's Calypso	Sr2	182	Jun	1106	55	7348	304
¶Brown's Carol	Sr2	243	Jun	1029	46	8485	414
¶Brown's Caroline	Jr2	285	Jun	967	49	9999	496
¶Brown's Catherine	Sr2	117	Jun	1182	59	4137	210
¶Brown's Cherry Blossom	Sr2	134	Jun	1026	48	4690	222

¶Brown's Clara Jr2 234 Jun 823 41 6639 332
+Brown's Cynthia Sr2 176 Jun 722 40 4544 222
*+Edenvale Janet 6 61 Jun 1661 79 3101 142
s. Fairlawn H. Felix d. Beaverbrook Janice
+Five Star Blanchette Jr2 122 Jun 905 44 3834 176
*¶Phillips F. Irene 6 76 Jun 1835 82 4159 185
s. Phillips Ferdinand d. Phillips Irene
*¶Phillips Prince's Miss 10 248 Jun 1127 49 9878 438

§BROWNLEE, CECIL N. & MARGARET R., CEMAR FARMS, CLAYSVILLE, PA.
ARHT
*+Cemar Princess Sr3 147 Jun 643 28 4968 237
+Frannie's Bonny 7 305 Apr 191 9 7026 306
+Lad's Diana Lynn Sr2 48 Jun 914 40 1497 64
s. Walnut Valley Bondwick's Lad d. Lady Bird's Diana
+Nayduch's Florie Jr4 227 Apr 1032 50 8957 432
+Nayduch's Lily Belle Jr4 285 Jun 375 18 8071 368
*+Nodrog Ratification Sr4 241 Jun 610 30 8226 365

§BROWNLEE, W. FRED, CEMAR FARMS, CLAYSVILLE, PA. ARHT
+Charmel's Noble's Fancy Jr2 160 Jun 715 35 5002 236
*+Nayduch's Pattie Jr4 246 Jun 974 41 10716 503

§BRYAN, PAUL S., WHITEBRY FARM, PERKASIE, PA. ARHT
*+Chattel's Levity 8 121 May 1086 53 4398 196
*+Chattel's Roxie 7 163 May 1119 56 6860 344
+Whitebry Duchess Sr2 293 May 636 35 7005 342
+Whitebry Glamorous Jr2 90 May 942 41 2870 121
s. Fairlawn Performer's Chief d. Chattel's Roxie
+Whitebry Hollistar's Beauty Jr2 305 Apr 309 18 5329 290
*+Whitebry Hollistar's Cheer Jr4 38 May 1033 46 1235 55
s. Chattel's Hollistar d. Chattel's Levity
*+Whitebry Hollistar's Daphne Sr4 82 May 1177 61 3291 161
s. Chattel's Hollistar d. Hero's Peerless Dawn
*+Whitebry Hollistar's Hope Jr4 208 May 813 45 5915 331
*+Whitebry Miranda Jr3 263 May 633 30 6314 283
*+Whitebry Starlight Jr3 139 May 842 40 3815 172

BURLINGHAM, LEE & SON, SUNNYBROOK GUERNSEY FARM, PALMYRA, WB.
ARHT
Langmanor Beatrice 6 201 May 1257 47 8578 348
Langmanor Charm 5 259 May 877 39 10243 459
Langmanor Ellen Jr3 233 May 838 43 7476 338
Langmanor Eloise Jr3 165 May 997 48 5749 247

BURTON, OLIVER M., BURTON LANE FARM, LAKE FOREST, ILL. ARHT
*Baron's Fancy of Maple Lawn 6 92 May 1810 64 5878 248
s. Douglaston Baron Kenyon d. Maple Lawn's Faithful
Burton Lane Ace's Babbie Jr3 197 May 1296 63 8023 361
Burton Lane Champion Ace Babbs Sr2 305 May 805 47 8823 455
Burton Lane's Supreme Oriole Jr2 365 Apr 345 20 8712 436
Burton Lane's Supreme Patty Jr2 292 May 633 31 7647 348
Burton Lane's Supreme Pride Jr2 226 May 906 42 6859 315
*Burton Lane Thor's Marianne 5 187 May 1047 55 7197 302
Burton Lane Thor's Mayflower Jr4 365 Apr 295 18 11642 632
Burton Lane Thor's Namesake Jr3 365 Apr 177 11 10315 537
Burton Lane Thor's Naomi Jr4 96 May 1255 55 4012 172
Burton Lane Thor's Odessa Jr3 283 May 812 44 7700 360
Burton Lane Thor's Ophelia Sr2 365 May 139 7 11742 608
*Burton Lane Thor's Orchid Sr3 80 May 1498 70 3684 200
s. Pine Manor King's Thor d. Burton Lane's Sargon Jewel
Burton Lane Thor's Pritt Jr2 336 May 963 52 10781 517
Chedco Primrose Jr2 290 May 512 30 5548 298

CARLSON, C. I. SHADY OAK FARM, GUILFORD COLLEGE, N. C. ARHT
*Comet's Beatrice of Skuggek 7 365 Apr 124 6 12376 587
*+Comet's Jeanette of Skuggek 7 264 May 717 38 10156 528
+Skuggek Comet Cena Sr2 236 May 777 40 6736 341
+Skuggek Comet Dorothy Jr2 268 May 619 34 6005 316
¶Skuggek Comet Holly Jr2 305 Jun 55 3 6968 396
¶Skuggek Comet Madeline Sr2 279 Apr 829 38 8208 375
¶Skuggek Comet Melba Sr2 305 Jun 41 2 7476 437
Skuggek Comet's Amaryllis Sr3 365 Apr 203 13 10966 677
*Skuggek Comet's Charlotte Jr4 355 May 599 34 11348 581
*+Skuggek Comet's Daisy Mae 5 105 May 1367 57 4658 215
*+Skuggek Comet's Linda Jr4 106 May 1077 56 4196 211
¶Skuggek Comet's Nanette Sr3 305 Mar 250 14 6910 364
+Skuggek Comet's Sagacity 5 220 May 1013 53 6059 413
+Skuggek Comet's Sandra Jr3 274 May 585 33 6749 414
*+Skuggek Comet's Sidereal 5 164 May 854 44 4942 252
*¶Skuggek Comet's Trinity Sr4 295 May 757 44 5913 510
+Skuggek Gay Pearl Sr2 63 May 1238 62 2413 123
s. Sterlingold Gay Knight d. Skuggek's Comet's Dolly
Skuggek Lady Cheery Sr3 365 Apr 700 37 10939 532
+Skuggek Lady Jewel Jr4 186 May 732 35 5292 271
*¶Skuggek Lady Shamrock 5 305 Apr 274 18 9522 543
Skuggek Majestic Marie Jr3 365 May 469 30 9635 522
¶Skuggek Noble Alma Jr2 305 Jun 61 3 7602 425
+Skuggek Noble Constance Jr2 129 May 974 52 4437 233
+Skuggek Noble Duchess Jr3 136 May 914 43 4643 301
¶Skuggek Noble Elba Sr3 305 May 662 37 9785 494
*+Skuggek Noble Etta Jr3 210 May 877 47 7005 341
¶Skuggek Noble Greta Jr2 305 May 457 33 7654 360
¶Skuggek Noble Hope Jr2 295 May 606 32 7248 363
*+Skuggek Noble Mattie Sr3 64 May 1529 56 3207 113
s. Grand View Noble Heritor d. Skuggek's Maxim Tilly
+Skuggek Noble Minnie Jr2 264 May 456 29 5310 296
+Skuggek Noble Sue Jr3 71 May 1075 47 2433 111
s. Grand View Noble Heritor d. Skuggek Comet's Sagacity
+Skuggek Noble Susan Jr2 128 May 866 37 3781 160
+Skuggek's Comet's Model Jr4 230 May 761 42 7047 399
*¶Skuggek's Golden Maid 6 306 May 99 6 10149 529
*+Skuggek's Lady Mona 5 316 May 932 54 8346 441
*+Skuggek's Maxim Libby 7 215 May 1131 56 8810 409
*¶Skuggek's Maxim Tilly 6 305 May 358 16 9791 406

§CARR, JAMES, M., ABBELEA FARM, LITTLE VALLEY, N. Y. ARHT
*+Abbelea Farms Chief's Valette Jr3 59 Jun 1377 55 3658 110
s. Rex's Chief d. Grand View Valiant's Frolic
+Abbelea Farms Majestic Carol Sr2 305 Jun 486 32 8499 393
Abbelea Farms Majestic Fern Sr2 287 Jun 852 43 8266 400
+Abbelea Farms Majestic Flurine Sr3 270 Jun 844 45 8313 455
+Abbelea Farms Majestic Frolett Jr2 182 Jun 1003 45 6238 269
+Abbelea Farms Majestic Roxie Sr3 54 Jun 1196 58 2011 108
s. Franchester Major Ace d. Roberts Royal Duchess
*+Grand View Valiant's Frolic 7 157 Jun 1595 62 8221 344
*+Hewesharst Steadfast Labell 7 308 Jun 1191 66 9031 443
*+Larch Hollow Ann 6 166 Jun 787 39 4769 233
+Silver Forest Royal Iris Jr2 290 Jun 514 28 6320 300
*+Valiant's Corrine Sr3 274 Jun 985 46 9437 452

§CARRAWAY, C. N., NORWOOD DAIRY FARM, BIRMINGHAM, ALA.
+Glad Acres Royal's Fancy Free Sr4 58 Jun 1714 84 3057 148
s. Coldspring's Hardwick's Royal d. Valiant's Fern of Walnut Lane

CARTNER, JOHN FRANK, CONCORD, N. C.
Clear Springs' Noble Rhodora Jr2 365 Apr 740 47 9776 517

§CHAPMAN, FRANK P., CHAPMAN HOMESTEAD, ONTARIO, N. Y. ARHT
+Chapman's Patriot Ruby Jr3 60 May 1045 54 2463 141
s. Charlescote Patriot d. Chapman's Royal Gem
*+Chapman's Queen Bell Sr4 283 Apr 340 17 6303 289
+Chapman's Queen Bernice Jr2 118 May 695 29 2756 108
+Chapman's Queen Beth Jr2 116 May 764 29 2987 113
*+Chapman's Queen Dora Sr4 276 Apr 425 19 7276 335
+Chapman's Queen Dorothy Jr2 119 May 876 36 3402 144
+Chapman's Queen Janice Jr2 237 May 952 45 6957 320
+Chapman's Queen Pride Jr2 305 Apr 277 13 7002 332
*+Chapman's Queen Sally Jr4 224 May 865 37 6920 294

§CHRETAL, HENRY I., HANOVER HILL FARM, YORKTOWN HEIGHTS, N. Y.
ARHT
*+Bethany Sonsie 7 305 May 688 46 7364 433
+Hanover Hill Clovia Sr2 37 May 996 36
s. Hanover Hill C Jupiter d. Farvue's Thunderbolt's Clover
+Hanover Hill Gay Girl Jr2 196 May 1074 47 6376 259
Hanover Hill Goldie Jr2 365 May 381 19 9616 457
*+Hanover Hill J. Belle Sr3 194 May 774 49 5145 257
Hanover Hill J. Majesty Sr2 365 May 189 9 8737 414
*+Hanover Hill J. Sunrise Sr3 243 May 815 40 7155 348
+Hanover Hill Jupiter's Proson Jr3 213 May 791 42 5372 253
+Hanover Hill J. Valencia Jr3 58 May 1231 61 2177 99
s. McDonald Farms Jason d. Victor's Valencia
+Hanover Hill Philotterie Jr2 153 May 948 51 4156 182
*+Hanover Hill Proson Jr4 236 May 988 57 8108 425
+Hanover Hill Red Clover Jr3 183 May 1064 49 5959 249
+Hanover Hill White Clover Sr3 60 May 1294 62 3330 105
s. McDonald Farms Jason d. Farvue's Thunderbolt's Clover
*+Hickrill Garden Miranda Sr4 256 May 873 33 7162 340
+Midview Royal's Violetta Sr2 31 May 1073 60
s. Coldspring's Romulus Royal d. Midview's Viola
*+Rosewald Lordship's Francine Jr4 109 Apr 919 50 3651 191

CLARK, J. MYRON, BROADVIEW DAIRY, STUART, VA. ARHT
¶Brooke's Cross Monica Sr2 274 Jun 701 35 7689 387
¶Guernsdel Noble Delores Jr2 305 May 563 29 9331 419
¶Hillandale Baronet's Luellen Jr2 305 Apr 322 10 7493 364
*¶Merrilea Mck Penny *6 298 May 39 2 8244 434
Red Level Foremost Ann Jr2 61 Apr 1253 52 2496 108
s. Bayville Champion's Foremost d. Lucky's Mary Ann
Red Level Foremost Annie Jr2 131 Jun 1095 44 4787 202
s. Bayville Champion's Foremost d. Lucky's Mary Ann
¶Red Level Foremost Jewett Jr2 205 Jun 731 29 5807 249
¶Red Level Ida Sr2 151 Jun 767 37 4055 186
s. Klondike Premost Ivanhoe d. Red Level Adda
¶Red Level Premost Ann Jr2 305 Jun 183 9 7425 339
¶Red Level Premost Klara Jr2 151 Jun 647 32 3506 170
s. Klondike Premost Ivanhoe d. Red Level Raymost Klara

COKER, GRADY N., NEJASCO FARM, CANTON, GA. ARHT
+Belmont View Brilliant's Berni Jr2 124 May 812 37 3409 152
*+Belmont View Fashion's Anice Jr3 140 May 1314 49 5688 237
*+Belmont View Fashion's Debbie Sr3 187 May 1053 49 6840 319
*+Belmont View Ned's Angora Jr3 173 May 690 33 5615 260
+Belmont View Ned's Blythe Jr2 121 May 649 35 2912 157
*+Belmont View Ned's Tanny Jr4 140 May 1048 51 5467 258
+Clear Springs' Royal Carol Jr2 142 May 771 37 3689 179
+Coker Maxim Calendar Sr2 295 May 618 35 6052 338
+Gippy C. Maybelle Jr2 203 May 654 32 4483 222
*+Gippy King's Doreen Sr4 120 May 969 52 4153 206
Hamilton County Lady Nina Jr2 314 May 585 33 8436 406
*+Mo-La-Jac Virginian's Dorine Jr3 106 May 977 52 3598 194
+My Own Maxim Vivian Sr2 274 Apr 710 35 6141 308
*+Nejasco Choice's Amy 6 104 May 1181 57 4099 203
+Nejasco Francis' Florine Sr2 95 May 1105 47 3634 163
*+Nejasco Lucy's Noble Rose Jr3 153 May 1101 57 5993 313
+Nejasco Meteor's Dolly Sr2 99 May 1028 52 3568 175
s. Riegeldale Emory's Meteor d. Coker's King's Doris
+Nejasco Meteor's Fannie Jr2 176 May 823 40 4770 233
+Pleasant View Fern Mayme Jr2 242 May 494 34 4616 216
*Sonnylaine His Beauty Jr2 76 May 964 45 2278 117
s. R d. Sonnylaine Maxim Brilliance
*+Stamina of Woodside Jr3 217 May 627 30 5824 280

COKER'S PEDIGREED SEED COMPANY, HARTSVILLE, S. C. ARHT
+Belmont View Ned's Pollyann 6 285 May 192 10 5486 306
+Coker Anthony's Amelia Sr2 221 May 856 36 7134 338
+Coker Butterfat Anita Jr2 161 May 794 43 4430 222
+Coker Emory's Glory Sr3 180 May 835 45 6392 332
¶Coker Holliston Grape Sr4 305 May 121 7 7736 381
+Coker King's Maiden Sr2 197 May 1009 52 7876 408
+Coker Maxim Kitty Jr2 170 May 751 38 4486 221
+Coker Maxim's Francine Sr2 253 May 769 41 6406 436
+Coker Maxim's Levity Sr2 263 May 387 22 6349 361
*+Coker Mck Carnation Jr3 270 May 601 34 7232 411
*+Coker Mck Charlotte Sr3 127 May 1175 55 5379 253
+Coker Mck Connie Jr3 187 May 880 47 6481 382
+Coker Mck Faithful Jr3 133 May 603 31 5080 257
+Coker Mck Glory Jr3 152 May 1003 46 5708 290
*+Coker Mck Levity Jr3 352 May 817 43 8576 463
+Coker Mck Princess Pat Jr3 213 May 646 29 5984 286
+Coker Mck Queen Jr3 307 May 790 36 7234 342
*Coker Noble Sweetheart 8 365 May 48 3 13741 637
+Prince Foremost's Actress 5 263 May 529 34 8408 354

CONE, J. H., CONE'S DAIRY, PLANT CITY, FLA. ARHT
*+Cone's Cavalier Joy 5 102 May 1339 69 4914 225
+Cone's Cavalier's Beauty Jr2 43 May 946 39 1269 53
s. Riegeldale Emory's Cavalier d. Cone's Special Patay
+Cone's Cavalier's Joyce Jr2 26 May 956 36
s. Riegeldale Ben's Clairvoyant d. Cone's Cavalier Joy
Cone's Cavalier's Secret 5 278 Apr 723 34 9263 432
+Cone's Clair Cat Sr2 234 May 599 33 5719 252
+Cone's Clair Rosa Jr2 242 May 324 13 3748 179
+Cone's Emory Joy's Vera Jr2 305 Mar 93 5 6334 317
*+Cone's Libby Sr4 104 May 1156 51 4210 181
+Cone's Prince's Eva Jr2 56 May 1085 38 1680 73
s. Cone's Inez's Cavalier Prince d. Cone's Libby's Carrie
+Cone's Prince's Rosa Jr2 44 May 885 40 1243 56
s. Cone's Inez's Cavalier Prince d. Cone's Clairvoyant Rose
*+Cone's Rosette Sr4 101 May 1327 50 4440 180
*+Riegeldale Viscount's Secret 9 365 May 633 27 18533 859

CONOVER, CLIFFORD L., CONOVER'S HIGHTSTOWN GUERNSEY DAIRY, HIGHTSTOWN, N. J.

Bob's Victoria of Mercer	Jr2	242	May	946	51	8084	458
Cavalier's L Pride of Mercer	Sr4	225	May	1305	69	10704	521
Commander's Betty of Mercer	Jr3	274	May	1168	68	12498	672
Commander's Haisy of Mercer	Jr2	272	May	1076	54	10084	544
Commander's Jennie of Mercer	Sr3	146	May	1303	63	6784	327
*Commander's Shirley of Mercer	6	173	May	1569	86	9227	499
*Commander's Victoress of Mercer	Sr4	365	Jun	149	8	14071	780
King's Belle of Mercer	Jr4	365	May	540	28	16991	874
*Lad's Blanchette of Mercer	6	99	May	1919	94	6160	262
*Lad's Hope of Mercer	9	239	May	1413	81	11701	621
Mars' Lassie of Mercer	Jr2	365	Apr	578	28	12999	599

CONOVER, CLIFFORD L., MR. & MRS., CONOVER'S HIGHTSTOWN GUERNSEY DAIRY, HIGHTSTOWN, N. J.

Commander's Beauty of Mercer	Sr3	45	May	1636	89	2249	123
s. Commander of Mercer	d. King's Beulah of Mercer						
Conover's Mars' Wallie	Jr2	99	Apr	1183	64	3929	201
Fairacres Jericho's Aster	Jr2	173	May	630	34	4320	223
*Lad's Rose of Mercer	8	346	May	1194	64	17394	890
*Lad's Wallie of Mercer	6	365	Apr	1325	75	19093	1035
Lady's O. K. Wallie of Mercer	9	144	May	1430	61	7684	337
*Langvalley Nanita Avalon	5	55	Apr	1969	83	3466	142
s. Langvalley King I Am	d. Green Meads Queen Avalon						
*L. O. K.'s Wallie of Mercer	5	347	May	1312	65	17405	884
*R. F.'s Highlander's Ella	Sr3	365	Apr	324	20	12094	773
*Ring-Win Farms Lila	Jr3	189	May	681	35	6014	293

CORPENING, WAYNE, CORPENING FARM, HORSE SHOE, N. C.

¶Queen's Princess of Mills River	Sr3	182	Apr	522	26	6024	310

COSLETT, E. W., PAXON HOLLOW FARM, MEDIA, PA. ARHT

¶Benton's Excellence Susette	Sr3	31	Jun	1581	65	1632	67
s. McDonald Farms His Excellence	d. Benton's Lucky Susan						
¶Benton's Lady Babette	Jr2	193	Jun	980	45	6895	291
Blakeford Panetta	Jr2	365	May	770	41	11970	604
**Carmine Clarice Storrs	Jr4	59	Jun	1608	66	3241	132
s. McDonald Farms Jeweler	d. Clarice Coral Storrs						
¶Cosquay's Country Maid	Jr3	232	Jun	1036	50	9090	427
**Mt. Ephraim Comet's Bessie	Jr4	62	Jun	1660	78	4716	219
s. Coldspring's Romulus Comet	d. Cosquay's Bessie						

COSLETT, E. W. & H. W., PAXON HOLLOW FARM, MEDIA, PA. ARHT

**Cosquay's Val Jean	8	101	Jun	1678	76	6318	267
**Driftwood's Queen Lovelorn	Jr4	290	Jun	801	51	9650	561
**Gardenville King's Elaine	5	232	Jun	1102	66	10566	504
**McDonald Farms Her Melissa	Jr4	307	Jun	1062	58	8909	447
¶Paxon Hollow Buttons-and-Bows	Jr2	295	Jun	914	51	10617	519
¶Paxon Hollow Her Blue-Vine	Jr2	220	Jun	526	30	5200	274
¶Paxon Hollow Her Charm	Jr2	34	Jun	1471	59	1635	65
s. McDonald Farms Heritor	d. Cosquay's Val Jean						
¶Paxon Hollow Intense Babs	Jr2	197	Jun	604	37	5263	276
¶Paxon Hollow King's Bonnie	*Jr2	274	Jun	189	10	5371	278

COTTING, C. E., CHEDCO FARM, BERLIN, MASS.

Chedco Bonita	Sr4	136	Jun	900	56	4413	264
*Chedco Calla Lily	6	211	Jun	1175	60	9041	464
*Chedco Candida	6	195	Jun	1185	65	8619	441
Chedco Charlotte	Sr3	257	Jun	795	44	7531	411
Chedco Chiquita	Jr2	12	May	327	15		
s. Chedco Romulus	d. Chedco Bonita						
Chedco Eve	Jr2	43	Jun	642	40	1236	58
s. Chedco Coronation King	d. Mulhocaway Butterfat Yvette						
Chedco Mary Chilton	Sr2	112	Jun	793	46	3284	174
Chedco Merle	Sr2	61	Jun	960	42	1991	84
s. Chedco Romulus	d. Chedco Myrrh						
Chedco Palotterie	Sr2	365	Jun	785	40	11468	577
Chedco Westeria	Sr3	112	Jun	727	46	3289	189
Flying Horse Phil's Dottie	Jr2	210	Jun	1215	64	9173	458
*Hominy Hill Sarah	Jr4	112	Jun	1288	61	5395	252
*Welcome In Chum's Rebecca	6	365	Jun	565	26	17045	730

§COUNTER, BEN F., FORT LUPTON, COLO. ARHT

+Benmar's Nickolet	Jr2	280	Apr	983	48	8835	404

§COUNTER, BEN T., FORT LUPTON, COLO. ARHT

+Lord Henry's King's Dorinda	Jr3	138	May	716	35	3368	161
s. Seco Lord Henry's King	d. Darlene of Rural Lane						
+Pioneer Pretoria	Jr3	179	May	744	37	4374	215
+"the little farm" Donna	Sr3	280	Apr	1092	57	10465	488

§COWAN, L. W. & SON, COWAN FARM, OSHKOSH, WIS.

*+Cowan Farms Feerless F. B.	5	305	Mar	444	28	7987	442
*+Cowan Farms Laird's Electra	Sr3	213	Jun	675	33	6390	304
+Cowan Farms Mark's Adelheid	Jr2	305	Mar	170	7	6305	336
+Cowan Farms Mark's Adria	Jr2	305	Mar	148	7	6944	312

§CRAIG, R. A., DR. & MRS., LEAFY LANE FARM, KOKOMO, IND. ARHT

*+Gaiety of Leafy Lane	5	120	May	1175	62	4653	255
*+Kitchener Fearless Iona	8	76	May	1195	53	2613	128
*+Leafy Lane Golden Gleam	5	284	Apr	520	27	8035	398
*Leafy Lane Keepsake	5	110	May	1476	75	5267	243
s. Kenfleur's Golden Alert	d. Twilight of Leafy Lane						
+Leafy Lane Matchless Autumn	Jr2	229	May	1019	62	7634	403
+Leafy Lane Matchless Crystal	Jr2	293	Apr	548	31	6338	321
+Leafy Lane Matchless Echo	Sr2	286	May	447	23	5009	267
*+Leafy Lane Matchless Faithful	Sr3	34	May	1459	70	1578	75
s. Gayoso Levity Matchless	d. Dividend's Duchess						
*+Leafy Lane Matchless Gentle	Jr3	230	May	911	50	7283	372
+Leafy Lane Matchless Memory	Sr2	98	May	1005	57	3159	165
Leafy Lane Matchless Treasure	Jr2	365	May	287	22	7242	438
Leafy Lane Matchless Valentine	Jr2	365	May	418	30	7419	403
+Leafy Lane Royal Beauty	Sr2	302	May	728	43	6796	352
+Leafy Lane Royal Request	Sr2	178	May	934	47	5110	245
*Leafy Lane Spotlight	Sr3	365	May	102	5	10058	522
*+Loyalty of Leafy Lane	6	146	May	1175	64	5684	314

CUNNINGHAM, ALAN, MRS., MILLBORN FARM, MILLIS, MASS. ARHT

¶Argilla C. Isabel	5	305	May	52	3	8797	482
Birchfield N Theta	Jr2	246	May	1162	50	8074	350
*+Biscoe Liota Lenfestey	Sr4	286	May	589	31	8447	411
*+Caumsett Indian Angel	Sr3	169	May	952	47	6252	282
+Millborn Bright Day	Jr2	87	May	853	41	2397	121
s. Millborn Regal	d. Millborn May Day						
*Millborn Dainty	Sr3	225	May	977	50	7870	423
*+Millborn Madrigal	5	66	May	1379	82	2752	166
s. Millborn Regal	d. Millborn Marigold						
*+Millborn May Day	9	35	May	1384	69	1523	76
s. Langwater Ruralist	d. Senator's Fairy Fay						
*+Millborn May Fair	6	48	May	1386	76	2076	110
s. Millborn Regal	d. Millborn May Day						
*+Millborn Merriment	10	100	May	1741	66	5210	241
+Mordele Farms Brenda	Jr2	185	May	840	47	5513	280
*+Regal's Star	Sr3	80	May	1280	75	3120	171
*+Ruralist's Revelry	11	66	May	1620	86	3377	173
s. Langwater Ruralist	d. Westfield Farm Laughter						

§DANIEL, CHARLOTTE B., BRANDON FARM, BRANDON, VA. ARHT

+Arline Maxim of Pamunkey	Jr2	267	Jun	637	32	6445	361
+Belnemus Max Harriet	Sr2	137	Jun	563	27	3058	159
+Belnemus Max's Salley	Sr2	254	Jun	674	37	6946	371
+Blenheim Spring's Maxim Faith	Sr2	61	Jun	1102	47	2229	97
s. Hollikno11 Maxim Beacon	d. Sheppard Farm's Jinnie Jones						
+Brandon Belinda	Sr4	238	Jun	1113	45	9593	444
+Brandon Brenda	Jr2	337	Jun	688	33	6468	291
+Brandon Clara Belle	Jr2	107	Jun	940	53	3666	181
Brandon Flora	5	365	Jun	505	27	16065	896
+Brandon Francesca	Jr2	117	Jun	980	47	4258	189
+Brandon Freda	Jr4	256	Jun	647	27	8096	381
+Brandon Patty	Jr2	55	Jun	657	31	1218	62
s. Brookberry Marge's Choice	d. Forest Hills Farm Patience						
+Brandon Ruth	Jr2	107	Jun	619	23	2505	107
+Brandon Velma Victoria	Sr3	285	Jun	715	34	8977	443
Brookland Clara	6	365	Jun	377	21	12468	677
Forest Hills Farm Eloise	Jr2	267	Jun	610	28	6672	330
+Forest Hills Farm Helga	Sr2	98	Jun	1009	45	3719	168
+Forest Hills Farm Patience	Jr4	113	Jun	973	46	4375	217
+Graceland H. Bess	Sr2	350	Jun	493	29	5152	308
+Hollikno11 Maxprince Calendar	Jr3	27	Jun	1030	50		
s. Hollikno11 Maxim Prince	d. Hollikno11 Royal Virginia						
+Langvalley Levity Sky Maid	Jr3	61	Jun	1036	40	2169	82
s. Curtiss Franchester Levity Ace	d. Langvalley Sky Girl						
+Nugget of Rosegill	Sr2	286	Jun	636	34	7460	379
+Rowe's King's Jane	Jr2	213	Jun	769	34	5637	254
Willowmere Lady Lil	Sr3	166	Jun	1065	51	6080	302
*Willowmere Maxim Peeress	Jr4	301	Jun	957	54	11663	638

§DANIEL, ROBERT W., JR., BRANDON FARM, BRANDON, VA. ARHT

+Brookberry Noble Gaiety	Jr2	143	Jun	592	30	3158	163

§DEBNAM, BESSIE A., LOWER ROUND TOP FARM, UPPERCO, MD. ARHT

+Driftwood's Royal Cedar	Jr2	197	May	680	33	5153	257

§DEBNAM, GEORGE R., III., LOWER ROUND TOP FARM, UPPERCO, MD. ARHT

+Driftwood's Rosie	Jr2	190	May	765	44	5094	281
+Driftwood's Royal Faith	Jr2	59	May	906	47	1691	88
s. Churn Creek's Royal Designer	d. Moughon Faithful Glory						

§DEBNAM, GEORGE R., III. & VIRGINIA D., LOWER ROUND TOP FARM, UPPERCO, MD. ARHT

+Leeholme Ginger	Sr3	235	May	141	6	6772	297
+Leeholme Mace	Sr3	305	May	358	19	8966	418
+Leeholme Nutmeg	Sr3	222	May	913	44	7802	358
+Leeholme Promoter's Clove	Sr2	117	May	994	50	3823	164
Leeholme Promoter's Lilium	Jr2	249	May	751	39	6510	314
+Leeholme Promoter's Precious	Sr2	254	May	711	35	6661	306
+Leeholme Promoter's Princessa	Jr2	116	May	1182	58	3984	176
+Leeholme Scarlet	5	173	May	1244	55	7166	326

DENNIS, J. M., DENNIS FARM, AMBOY, ILL. ARHT

+Dennis Farm P Lilly	Jr2	227	Jun	769	41	5829	287
*+Dennis Farm Prediction Dorcas	Sr2	160	Jun	891	50	5246	259
*+Dennis Farm Prediction Doris	Jr3	161	Jun	876	47	5978	249
*+Dennis Farm Prediction Ellen	Sr2	155	Jun	919	49	5672	274
+Dennis Farm Prediction Jewel	Jr3	173	Jun	990	54	5907	315
**Dennis Farm Prediction's Amber	Jr3	305	May	418	22	10213	488
**Dennis Farm Prediction's Ethel	Jr3	305	May	191	10	11168	562
*Dennis Farm Prediction's Ida	Jr3	322	Jun	858	48	10615	515
**Dennis Farm Prediction's Jill	Jr3	305	May	206	11	10053	503
*Dennis Farm Prediction's Ora	Jr3	343	Jun	851	49	11841	620
*+Dennis Farm Prediction's Susan	Jr3	290	Jun	518	29	7057	342
+Dennis Farm Pre Dorothy	Jr2	196	Jun	895	50	6492	318
+Dennis Farm Pre Gail	Jr2	145	Jun	868	41	4579	197

§DIETRICH FARMS, INCORPORATED, FARM NO. 1, BREMEN, IND. ARHT

+Owen's Place Princess Alicia	Jr2	172	May	767	39	5047	247
+Owen's Place Princess Jeanette	Sr2	21	May	789	35		
s. Sun-Blest Farms Crystal Prince	d. Owen's Place M. K. Joy						
+Owen's Place Princess Jewel	Sr2	135	May	1109	52	4616	218
+Owen's Place Princess Lillian	Jr2	140	May	1050	52	4688	218
+Owen's Place Royal's Lucky	Jr2	64	May	980	47	1906	93
s. Pine Manor King's Royal	d. Owen's Place Leona						

§DIETRICH FARMS, INCORPORATED, FARM NO. 2, BREMEN, IND. ARHT

+Owen's Place Princess Ola	Sr2	101	May	899	41	2775	136
+Owen's Place Ptolemy's Clara	Sr2	160	May	875	38	4465	223
+Owen's Place Ptolemy's Rose	Sr2	196	May	1007	43	6166	286
+Owen's Place Royal's Annabelle	Sr2	130	Apr	779	39	3861	196
+Owen's Place Royal's Co-ed	Sr2	95	May	1096	46	3943	136
+Owen's Place Royal's Lisa	Jr2	305	May	223	13	7913	390
+Owen's Place Royal's Minuet	Sr2	240	May	860	41	7479	383

DILLARD, D. H., OAK PARK FARM, MADISON HEIGHTS, VA. ARHT

Oak Park Annie Lee	Sr2	143	Apr	988	56	5147	257
*Oak Park Evelyn	Jr4	292	Apr	610	32	9155	430
Oak Park Florabelle	Jr3	365	Apr	939	46	13697	632
Oak Park Maxim Marietta	5	102	Apr	1118	46	4095	191
Oak Park Maxim Sparkle	Sr3	365	Apr	291	13	8465	347
Oak Park Red Rosette	Sr2	138	Apr	920	57	4508	239
Oak Park Rosalind	Jr3	365	Apr	749	38	11420	518
Oak Park Royal Queen	Sr3	128	Apr	906	50	4316	198
s. Langwater Defiance	d. Queen's Royal Doris						

§DOMASZEK, ANTON, NEW HOPE GUERNSEY FARM, AMHERST JUNCTION, WIS.

*+New Hope Fascinator's Labelle	Jr3	186	May	1056	48	7840	367
New Hope Fascinator's Oneita	Sr2	236	May	953	58	8186	478
+New Hope Fascinator's Verna	Jr2	200	May	944	49	7705	343

§DOMASZEK, MATT, EST., NEW HOPE GUERNSEY FARM, AMHERST JUNCTION, WIS.

*+New Hope Constant's Comely	6	221	May	705	33	7076	358
+New Hope Fascinator's Fortune	Jr2	243	May	542	31	6030	316
+New Hope Fascinator's Godiva	Jr2	85	May	1096	55	3136	157
s. Boulder Bridge Fascinator	d. Malloy Cicero's Rosita						
+New Hope Fascinator's Jasalyn	Jr2	115	May	1036	49	3895	173
+New Hope Fascinator's Roberta	Sr2	84	May	1076	53	2888	133
s. Boulder Bridge Fascinator	d. New Hope Constant's Carnation						
+New Hope Fascinator's Sherry	Sr2	222	May	644	31	5705	255

DRUMMET, RALPH, RUTLAND, ILL.

Ideal's Annabella	*Jr3	360	Jun	335	17	14057	757

du PONT, JEAN L. A., LISETER FARM, NEWTOWN SQUARE, PA. ARHT

*Caumsett Eastern Barena	5	347	May	684	38	12689	536
Caumsett Eastern Blossom	Jr2	365	May	87	3	10026	459
¶Franchester King's Laughter	Jr2	305	May	125	6	10656	524
¶Liseter Flame's Barena	Jr2	288	May	809	38	9196	389
¶Liseter Flame's Bonnie	Jr2	305	Apr	23	1	9543	441
¶Liseter Flame's Donette	Jr2	187	May	1260	52	8158	366
Liseter Flame's Elisa	Jr2	315	May	952	41	10749	442
Liseter Flame's Gloria	Jr2	364	May	720	40	10282	500
*Liseter Flame's Jane	Sr3	365	Apr	380	19	16665	744
¶Liseter Flame's Milkmaid	Sr2	236	May	1200	54	10756	478
*Liseter Flame's Sunlight	5	106	May	1443	63		
s. Caumsett Flame	d. Liseter Bella's Sunshine						
*Liseter Noble Corona	Jr3	78	May	1328	58	3396	148
s. Coldspring's Noble's Valor	d. Walnut Grove Corona						
¶Liseter Princess Buttercup	Jr2	252	Apr	988	42	9555	410
¶Liseter Romulus Daffodil	Jr2	178	May	1057	43	6829	284
¶Liseter Romulus Joyce	Jr2	88	May	1296	50	3686	142
s. Liseter Romulus Noble	d. Liseter Flame's Jane						
¶Liseter Romulus Kay	Jr2	179	May	963	41	6064	237
Liseter Romulus Sunlight	Jr2	308	May	804	42	9911	447
¶Liseter Royal Fairy Belle	Jr2	274	May	840	46	8960	486
+Liseter Royal Girl	Jr2	61	May	912	45	1762	85
s. Liseter Hardfast Royal	d. Liseter Honorable Gem						
Liseter Royal Sundance	Jr3	187	May	775	45	6209	342
*McDonald Farms D. Margo	Sr4	176	May	1111	59	7825	379

DUTTON, EVERETT J., MISTYDALE FARM, GONIC, N. H. ARHT

¶Great Spring Fern	Jr4	37	May	1299	62	1532	73
s. Great Elm Elton	d. Great Spring Daffodil						
¶Great Spring Marigold	5	63	May	1076	47	3077	129
s. Great Elm His Emerald	d. Abel's Secret Hope						
¶Great Spring Primrose	5	106	May	1277	58	4493	205
s. Great Elm His Emerald	d. Great Spring Garnet						
*¶Great Spring Topaz	9	305	Apr	348	18	10211	535
¶Mistydale Dari Tricks	Jr2	133	May	999	43	4236	171
*¶Mistydale Lovely Lady	Jr4	278	Apr	545	31	6886	354

DUTTON, LAURA F., MISTYDALE FARM, GONIC, N. H. ARHT

*¶Foreman's Auburn Girl	8	213	May	908	40	7081	325
¶Great Spring Azelea	7	100	May	1084	41	3820	148
*¶Mistydale Lady Delphinium	Sr3	305	Apr	144	7	8349	433
¶Mistydale Val-Gi Bluebonnet	Jr2	143	May	916	39	4518	176

§DYNES, GEORGE M., RIVERVIEW FARMS, MOUNT VERNON, WASH. ARHT

*+Buck-Mor Madeli	10	305	Apr	493	24	8457	391
*+Cloverleaf Rose's Bonita	8	265	May	529	27	6965	385
*+Delphi Dell Phil's Clara	6	104	Apr	1260	69	4416	232
+Price's Golden Mazie	Sr2	265	May	570	39	5599	362
*+Riverview Countess Melody	Jr3	102	May	1054	53	3819	201
s. Flying Horse Clara's General	d. Waylayne Butterfat Countess						
*+Riverview General's Madonna	Sr3	47	Apr	1398	66	2177	104
s. Flying Horse Clara's General	d. Riverview's Princess Fashion						
*+Riverview General's Magda	Sr3	190	May	773	45	5799	300
+Riverview General's Mamie	Jr2	75	May	1098	61	2663	143
s. Flying Horse Clara's General	d. Riverview Colorful Carmelita						
*+Riverview General's Marigold	Sr3	148	May	1084	68	5772	302
+Riverview General's Marion	Jr2	83	May	1058	52	2898	122
s. Flying Horse Clara's General	d. Riverview Lad's Bountiful						
+Riverview General's Mary Ann	Jr2	269	May	375	20	5039	301
+Riverview General's Melba	Jr3	63	May	1293	65	2614	137
s. Flying Horse Clara's General	d. Riverview Colorful Carmelita						
*+Riverview General's Musie	Jr4	134	May	1044	55	4868	256
*+Riverview Lad's Primrose	Jr4	205	May	991	53	7712	379
+Riverview Pansy Ann	Jr2	38	Apr	1156	62	1439	77
s. Wandamere Porter	d. Valley Gem Josie						
+Riverview Perfection	Jr2	102	Apr	721	39	2801	143
*+Riverview's Only Queen	6	277	May	700	41	9456	546
*+Riverview's Phyllad Bonnie	5	135	May	1099	58	5216	276
*+Riverview's Princess Henrietta	#7	258	Apr	135	6	6235	265
+Russellhurst Pauletta	Jr2	154	May	948	46	5371	276

§DYNES, SUE ANN, RIVERVIEW FARMS, MOUNT VERNON, WASH. ARHT

+Riverview Pauline	Jr2	160	May	656	38	3324	216

§EASTERN IOWA ARTIFICIAL BREEDING ASSOCIATION, INCORPORATED, CEDAR RAPIDS, IOWA.

+Brandywine Maralyn's Suzan	5	167	Jun	750	38	6274	301
s. Maralyn's Honor	d. Peter's Golden Madalene						

EDISTO FARMS, DENMARK, S. C.

¶Belmont View Ned's Buelah	Jr2	221	May	890	42	6661	321
+Brays Island Actress	6	236	May	871	50	7242	432
*¶Edisto Farm's Azalea	Jr3	201	May	1058	43	8364	342
*¶Edisto Farm's Begonia	Sr4	244	May	1111	54	10786	545
¶Edisto Farm's Buttercup	Sr2	305	May	153	10	7976	461
*¶Edisto Farm's Daffodil	Sr3	152	May	1266	65	7115	391
+Edisto Farm's Hurdy	Sr4	181	May	1101	46	8103	373
*¶Edisto Farm's Judie	Jr2	182	May	986	43	6765	299
¶Edisto Farm's K. Countess	Jr2	113	May	1086	46	3956	171
¶Edisto Farm's Lavada	Sr3	305	Apr	119	7	10881	548
¶Edisto Farm's Maxim Ilene	Jr3	152	May	1363	59	7258	340
¶Edisto Farm's Noranna	5	204	Apr	1242	66	8649	438
¶Edisto Farms Olirose	Jr2	114	May	1400	60	5273	335
¶Edisto Farm's Petunia	Sr2	171	May	981	49	6388	304
¶Edisto Farm's Shona	Jr2	296	May	1026	47	10742	475
*¶Faithful's Maxim's Sun Shine	9	179	May	1148	54	8058	398
+Gold Branch G. A. Lady Milkmaid	10	305	Apr	474	20	14021	519
¶Gold Branch G. Dora B	8	182	Apr	1450	63	9338	399
+Gold Branch M. G. A. D. Gertrude	8	79	May	1153	42	2861	109
s. Gold Branch R. Master	d. Gold Branch G. A. D. Gertrude						
+Improver's Princess	11	123	May	1105	52	4878	288
+Knight Salaska	5	115	May	1229	58	4718	250
¶Nejasco Noble's Pat	Sr2	149	May	1044	52	5646	290
¶Oberland Pre Nellie	Jr2	198	May	985	42	6604	295

EICHBAUER, W. H., SHAWNEE SPRINGS FARMS, MONROE, MICH.

*¶Shawnee Springs Annabelle	5	139	Jun	992	44	6093	250
s. Langwater Pericles	d. Shawnee Springs Anna						
Shawnee Springs Annetta	Jr2	149	Jun	1256	48	7038	265
s. Langwater Pericles	d. Shawnee Springs Anna						
¶Shawnee Springs Embrace	Sr2	91	Jun	1254	47	3921	152
s. Langwater Pericles	d. Shawnee Springs Arbutus						
¶Shawnee Springs Follie	Jr2	88	Jun	1180	50	3574	149
s. Langwater Pericles	d. Shawnee Springs Clover						
¶Shawnee Springs Lorie	Jr4	77	Jun	1444	67	3103	170
s. Langwater Royalton	d. Shawnee Springs Laurel						
Shawnee Springs Mistress	Jr3	151	Jun	1088	51	6362	283
s. Langwater Pericles	d. Shawnee Springs LaRhen						
*Shawnee Springs Silhouette	6	47	May	1632	67	2373	98
s. Langwater Pericles	d. Fairholme Nancy						

ELAM, C. N., BELNEMUS, BELONA, VA. ARHT

Belnemus Bunnie's Alvada	Jr2	338	Apr	658	41	9451	559
*Belnemus Bunnie's Ethel	Jr4	343	Apr	947	53	13533	749
*¶Belnemus Bunnie's Maid	Sr4	223	Apr	997	55	8398	435
Belnemus Bunnie's Patty	Sr3	305	Apr	630	46	12343	710
¶Blenhaim Spring's Dolly	6	97	Apr	1454	72	4844	235
*¶Blenheim Spring's F. Lillian	Sr4	223	Apr	1102	80	8886	407
¶Blenheim Springs Pet	6	303	Apr	1023	51	14269	651
¶Fairview Jupiter's Bettie	Jr3	343	Apr	947	53	8756	454
¶Fairview Maxim's Butter Cup	Sr3	254	Apr	770	53	7359	433
¶Fairview's Matt Lee	Jr3	228	Apr	853	55	6998	406
*¶Graceland Max Chic	6	191	Apr	1256	62	9264	421
*¶Graceland Queen Celeste	9	296	Mar	844	50	10985	554
¶Midlothian Golden Frances	6	187	Apr	989	50	6548	329
*¶Princess's Goldie of LaNoce	Sr3	62	Apr	1210	61	3411	131
s. Graceland Dimple's La Noce	d. Pauline's Princess of Max Peg						

§ELDRIDGE, H. L., WASHOUGAL FARM, WASHOUGAL, WASH. ARHT

*+Candybelle of Washougal Farm	Sr4	47	May	1586	68	2987	101
s. Bonnibell Inspiration	d. Candy of Washougal Farm						
*M. Cecelia of Washougal Farm	Jr4	306	May	1086	42	11737	486
*Mimzy of Washougal Farm	Sr4	280	May	931	48	9465	450
*+Muguet of Washougal Farm	5	305	Apr	45	2	6844	321
*Paquita of Chicona	5	364	May	844	39	11260	526
*+Washougal Arrow Caramel	Sr3	62	May	2040	93	3868	177
s. Bonnibell Bloom's Arrow	d. Rocca of Washougal Farm						
+Washougal Cadet Coronet	Jr2	137	May	1226	50	5807	220
+Washougal Cadet Muse	Jr3	305	Apr	97	5	7316	338
+Washougal Cadet's Colleen	Jr2	173	May	1153	51	6505	306
+Washougal Cadet's Fleur	Jr2	172	May	793	40	4584	210
*Washougal Inspir. Honeydew	Sr3	353	May	669	38	9357	460
+Washougal Noble Fudge	Jr2	70	May	1266	51	2991	122
s. Bonnibell Hattie's Noble	d. Rocca of Washougal Farm						
+Washougal Noble Maid	Jr2	264	May	613	33	5303	255
+Washougal Noble's Buttercup	Jr2	305	Apr	132	7	5739	289
+Washougal Noble's Virginia	Jr2	305	May	388	24	6516	336
+Washougal Noble Toffee	Sr2	116	May	864	40	3315	154

§ELLIOTT, JAMES R., PERKIOMENVILLE, PA. ARHT

+Alice's Royal Rosette	Sr2	305	May	1071	54	7463	346
+Fashion's Lila	Jr2	183	May	879	46	5426	280
+Fashion's Lillian	Jr3	179	May	1199	59	7191	349
+Fashion's Lou	Jr2	150	May	760	39	4395	214
+Fashion's Nancy	Jr3	180	May	990	53	5853	318
+Gay Lad's Belle	Jr3	305	May	780	40	6166	300
*+Green Hill's Anise	7	130	May	1290	67	5729	297
+Lad's Pearline	Sr3	111	May	711	39	5731	307
+Lucinda's Ann	Jr2	229	May	731	41	6330	337
*+Mike's Alice	6	75	May	1298	69	3189	160
s. Bryncoed's Michael Dooley	d. Gardenville Rose Alice						
*+Prince's Lil of Upson Downs	5	224	May	1177	55	10202	480
*+Prince's Lou of Upson Downs	5	184	May	979	51	6663	352
+Prince's Sue	Sr2	61	May	1473	69	2785	131
s. Hill Girt Top Prince	d. Sunny Side's Sequel Sue						
+Romulus' Lively	Sr2	360	May	762	43	7358	380
*+Royal Czar's Ellen	Sr4	129	May	1172	59	5199	245
+Sterlingold Crystelle	7	321	May	1104	48	9176	389
*+Welcome-In Natalie	15	123	May	1367	56	6234	259

§ELLIOTT, JAMES R. & DOROTHY F., PERKIOMENVILLE, PA. ARHT

*+Brookside Valor's Lilac	8	167	May	1111	51	6883	303
+Fashion's Charmer	Sr3	342	May	816	46	6666	344
+Hallie's Violet P.	Jr2	159	May	847	36	4658	201
*+Prince's Rossani	5	187	May	834	44	6564	351

§EMDE, GEORGE W., HAPPYHOLME FARMS, LODI, CALIF.

Happyholme Crown Lalation	Jr3	295	Jun	963	45	9902	500
¶Happyholme Crown Primrose	Sr2	96	Jun	1136	38	3811	206
s. Pine Manor Crown Majesty	d. Happyholme Baroness Prim						
*¶Happyholme Regal Amy	5	92	Jun	1566	87	4881	254
s. McDonald Farms Aristocrat	d. Spencer's Landing Amy						
*¶Happyholme Regal Inga	5	90	Jun	1538	70	4999	224
s. McDonald Farms Aristocrat	d. McDonald Farms Ingabell						
*¶Spencer's Landing Amy	10	96	Jun	1643	74	5305	237
s. Friendship Climax's Autocrat	d. Broadland Glamour						

§EVANS, DICK, HICKORY HILL FARMS, ASHLAND, KY. ARHT

+Hickory Hill Faith	Jr2	305	May	219	9	6958	286
+Hickory Hill Leah	Sr3	105	May	715	40	3210	157

§EVANS, JOHN, HICKORY HILL FARMS, ASHLAND, KY. ARHT

+Hickory Hill Crystal	Jr2	140	May	611	32	3429	161
+Hickory Hill Daisy	Jr2	112	Apr	723	39	3004	154
*+Hickory Hill Julie	Jr3	173	May	764	39	4921	233
+Hickory Hill Lee Ann	Jr2	96	May	849	39	2941	125
+Hickory Hill Levity	Jr2	162	May	729	34	4646	193
+Hickory Hill Mandy	Jr3	102	May	1379	53	4706	178
+Hickory Hill Mist	Jr2	176	May	776	30	5283	230
+Hickory Hill Rose Cavalier	Jr2	134	May	747	43	3643	175

§EWING, CHARLES, PIONEER FARM, FORT LUPTON, COLO.

Pioneer Alert's Joy	Jr3	144	May	1005	49	8408	254

§EWING, WALLACE A., IDLEWILD FARMS, FORT LUPTON, COLO. ARHT

*Idlewild Mary Lou	Jr4	65	May	1300	68	3675	140
s. Dinsmore Jason	d. Idlewild Toni						
Idlewild Prim Marie	Jr2	97	May	1103	54	3343	150
s. Pilot's Pioneer	d. Pilot's Primrose Mary						
Lady Irene's Duchess	Jr2	231	May	657	36	6466	333
Pioneer Alert's Letty	Jr2	344	May	643	35	5847	313

§EXCELSIOR RANCH COMPANY, LIMITED, GARDEN GROVE, CALIF.

+Beauty's Golden Tulip	Sr3	105	Jun	1235	56	4910	236
s. Barkade Rex	d. Royal Peerless Beauty						
*+Twin Cedar Alberta	5	305	Mar	38	2	10612	510

§FARNHAM, MEADE & SON, AL-PHINE GUERNSEY FARM, EDGERTON, OHIO. ARHT

*+Al-Phine Alma's Amy	7	123	May	1281	58	5853	248
*+Al-Phine Carol-Ann	7	283	May	831	37	9885	473
*+Al-Phine Corking's Charms	Sr4	192	May	1470	50	9588	387
*+Al-Phine Illustrious Iola	Jr3	274	May	669	37	8225	436
*+Al-Phine J. Teenie	Sr3	189	May	996	51	7091	353
+Al-Phine Lad's Pearl	Jr2	108	May	871	46	3118	152
*+Al-Phine Midnight's Fense	Jr3	232	May	705	38	6786	366

*+Al-Phine Rose of Stella 7 305 Apr 196 9 11057 511
+Al-Phine Shane's Alma Jr2 196 May 831 43 5507 262
+Al-Phine Shane's Candace Jr2 117 May 894 43 3357 150
+Al-Phine Shane's Caroline Sr2 196 May 718 37 4975 261
+Al-Phine Shane's Darling Jr2 173 May 861 41 5505 239
*+Al-Phine Shane's Jane Sr3 31 May 1536 74
s. Sun-Blest Farms Shane d. Joe's Mary Jane
+Al-Phine Shane's J. Hope Jr2 305 May 284 16 7277 365
+Al-Phine Shane's June Jr3 37 May 1104 50 1289 89
s. Sun-Blest Farms Shane d. Hasseland Vagabond's Junette
+Al-Phine Shane's Lorain Jr2 199 May 797 43 5454 272
+Al-Phine Shane's Winnie Jr3 85 May 1493 60 4134 173
+Ancestral Acres Lela Jr3 70 May 1433 54 3162 117
+Birchwood's Ila 3d 7 29 May 1587 76
+Clark's Grandee Valor Jr4 305 Apr 267 15 9714 473
+Commando's M. Orchid 6 153 May 1388 67 7092 352
+Cooper's Haisy Girl 8 38 May 1854 71 2177 94
s. Meadow Lodge Rex's Hercules d. Daisy's Bright Girl
+Diana of Al-Phine 8 100 May 1395 55 4563 179
+Duchess Dona's Star Jr4 27 May 1180 59
s. Franchester Fair Play d. Duchess Dona of Lone Maple
*Hasseland Vagabond's Rosalin 5 307 May 605 31 8190 368
*+Kneipp Spring Peerless Glory 8 280 May 537 29 8720 414
+Oberland Valor's Bambi Sr3 231 May 607 34 5766 278
+Ren's Emerald Levity Rosita Jr3 219 May 1033 49 8041 354
*+Sunny Meadows Nonpareil Lou 8 86 Apr 1438 63 4301 186
*+Sunny Meadows Royal Lucinda Sr4 139 May 920 55 4892 273
*+Valley Set Timothy's Fayette 8 83 May 1588 68 4334 192
*+Way-Ellen Farms Jeannette Jr3 133 May 1354 54 6095 249
*Way-Ellen Farms Jenny Sr3 250 May 767 40 8332 419

§FARNSWORTH, PHYLLIS, FEEDING HILLS, MASS. ARHT
*+Lone Maple Butterfat Clara 2d Jr4 117 May 1493 70 5508 280
s. Two Brooks Norseman d. Lone Maple Butterfat Clara
+Lone Maple Butterfat Phyllis Jr2 156 May 1113 51 5410 237

§FERGUSON, R. H. WALNUT GROVE FARM, KIRKWOOD, PA. ARHT
*+Walnut Grove Miriam May 8 63 May 1258 64 2449 113
s. C. F's Rilma Miracle King d. Walnut Grove May Miriam

§FERGUSON, R. H. & H. R., WALNUT GROVE FARM, KIRKWOOD, PA. ARHT
+Walnut Grove Superb Charm 5 77 May 974 45 2437 115
s. Florham Walnut Superb d. Walnut Grove Gaillardia
+Walnut Grove Superb Dolores Jr3 79 May 797 40 2198 104
s. Florham Walnut Superb d. Walnut Grove Rilma Glory

§FISHER, E. F., HI-POINT FARMS, ROMEO, MICH. ARHT
*+Franchester Mystic Superwitch Jr3 62 Jun 1285 55 2737 132
s. Franchester Free Majesty d. Franchester Super Witch
*+Hi-Point Favor's Diana 8 75 Jun 1197 58 3191 167
s. Bethany Favor's Clover d. Juno's Diana of Fisher Farms
+Hi-Point Mercury's Choice Jr3 305 May 297 16 7144 356
+Hi-Point Mercury's Della Sr2 130 Jun 893 37 4321 174
+Hi-Point Mercury's Dixie Sr2 144 Jun 811 35 4709 209
+Hi-Point Mercury's Fairy Jr2 115 Jun 1037 44 4183 177
+Hi-Point Mercury's Jo Jr2 222 Jun 575 28 5816 286
*+Hi-Point Mercury's Star 5 47 Jun 1063 43 1748 70
s. Playhaven Y. Mercury d. Hi-Point Juno's Star
+Hi-Point Mercury's Sunny Jo Jr2 198 Jun 876 31 6851 277
*+Hi-Point Rose Arvilla 9 71 Jun 1558 61 3774 157
s. Blakeford Hornet d. Arvilla K. of Turtle Lake
+Hi-Point Royal Dimple Jr2 126 Jun 720 36 3502 151
+Hi-Point Royal Jenny Jr2 189 Jun 635 34 4612 232
+Hi-Point Royal Maid Jr2 202 Jun 776 36 5280 250

§FLADOES, HARRIET M., MEADOWMERE FARMS, MILWAUKEE, WIS. ARHT
+Meadowmere Aconitum Jr2 183 May 679 34 4134 202
+Meadowmere Ageratum Jr2 173 May 575 31 3247 159
+Meadowmere Begonia Jr2 185 May 717 34 4666 222
+Meadowmere Spring Beauty Jr2 130 May 803 39 3385 160

FOREMOST GUERNSEY ASSOCIATION, INCORPORATED, HOPEWELL JUNCTION, N. Y.
*Brooklands J. C. Bridget Jr4 114 Jun 1815 75 7147 297
s. Foremost J. C. d. Foremost Bridget
Fairlawn Superb's Faithful Jr2 215 May 1428 69 8980 433
Foremost Acme's Minna Jr2 65 Jun 1153 43 2599 100
s. Foremost Acme d. Caumsett Ocean Minerva
Foremost Comet's Fayette Jr2 164 Jun 1120 54 6341 295
Foremost Footprint's Minerva Sr2 222 Jun 1022 50 6258 371
*Foremost Footprint's Quality 5 103 Jun 1913 88 6566 312
s. Foremost Footprint d. Foremost Comet's Quantity
*Foremost Footprint's Trixie Jr3 365 Mar 530 29 14623 697
Foremost J. C. 's Dolly Jr2 143 May 1226 64 5495 257
*Foremost J. C. 's Janie Jr3 283 Jun 1316 52 12541 517
Foremost J. C. 's Quality Jr2 325 Jun 1236 60 12188 586
Foremost J. C. 's Typette Jr2 365 Apr 99 5 6237 390
Foremost Rosula 3d Sr2 207 Jun 1324 65 9207 402
*Foremost Royal's Sallie Lou 7 150 Jun 1946 96 10507 502
¶Gardenville Autocrat's Elsa Jr4 305 Mar 187 11 8329 435
*Skyline Just Rilma Jr4 365 Apr 461 26 13238 681

FORSGATE FARMS, INCORPORATED, JAMESBURG, N. J.
*Beacon's Sue #Sr4 295 Jan 630 35 10655 503
Byers' Lassie Sr4 224 May 1189 62 8962 433
Clearbranch Shaw Hazel Sr3 53 May 1865 92 3169 156
s. Ideal's Shawnee d. Clearbranch Carole Hope
*Cottage Lady Milly 7 22 May 1372 51
s. Caumsett Defender d. Hominy Hill Melissa
Flint Hill Actor's Dot Sr3 85 Apr 1076 57 3200 163
*Foremost Acme 5th's Marguerite Jr4 284 May 1371 63 14082 654
Forsgate Beacon Pearlette Jr2 168 May 812 41 4709 239
*Forsgate Butterfat's Delight Jr4 207 May 1122 52 8883 405
*Forsgate Butterfat's Gracious Jr2 176 May 1205 59 6674 314
*Forsgate Eugenie Jr4 280 May 290 19 8204 443
*Forsgate Pioneer's Crusader Sr4 199 May 1328 56 8327 370
Great Elm Phil's Geneva Jr2 121 May 1638 67 6319 257
*¶Greenland's Mountain Laurel 5 199 May 709 30 6628 266
Ideal's Beacon's Regina Jr4 61 May 1699 73 3299 146
s. Ideal's Beacon d. Ideal's Dictator's Regina
Ideal's Charmer's Hilda Jr2 183 May 962 54 6045 332
*Ideal's Chief's Pearlette 6 268 May 1220 62 10651 543
*Ideal's Dairy Boy's Eleneo Sr4 183 May 1349 72 8224 432
*Ideal's Laddie's Cora Sr4 365 Apr 393 24 11164 605
*Ideal's Regent's Kate 5 268 May 764 45 8268 465
Noble's Hopefull Lady 5 244 May 1170 57 10616 492
*Ratcliffe Manor Dora 7 54 May 1795 76 2991 132
s. Spar Hill General King d. Ratcliffe Manor Zora
*Silver Forest Royal Dollie Sr4 312 May 464 28 9558 484
*Trainer's Royal's Loraine Sr4 183 May 1781 79 11395 493
Wychmere Leena Jr2 143 May 1036 50 4705 220

§FORSYTHE, A. H., LOCUST LANE FARM, MEDFORD, N. J. ARHT
+Contender's Quoexin Virginia Jr2 152 May 836 41 4196 199
s. Locust Grove P. Contender d. Vesta of Locust Lane
+Locust Lane A Comely Jr3 159 May 960 52 5590 272
+Mac's Quoexin Patsy Jr3 121 May 1035 48 4525 195
+Pepper's Q Mignonette Sr2 121 May 1036 47 4084 191
s. Langvalley Pepper d. P. H. Quoexin Mignonette

§FORSYTHE, A. H. & D. H., LOCUST LANE FARM, MEDFORD, N. J. ARHT
+H. H. Madeline of Locust Lane Sr2 179 May 732 28 4744 198
+Inspiror's Esther of L. H. Jr2 284 Apr 662 35 7255 334

§FORSYTHE, D. H., LOCUST LANE FARM, MEDFORD, N. J. ARHT
+B. B. C.'s Jessie of L. L. Jr2 166 May 581 35 3434 191
+Bright Lad's Quoexin Vainty Jr2 166 May 827 39 4238 199

§FOSNOT, JOHN W., WESSLAWN, CALDWELL, IDAHO. ARHT
+Allen's Aurora of Wesslawn Jr2 156 Jun 711 33 3852 176
+Allen's Selma of Wesslawn Jr2 271 Jun 489 25 5923 317
*+Arbessa's Ann of Wesslawn 5 305 Apr 525 25 10528 489
Avaline of Wesslawn Jr2 365 Feb 219 13 8385 430
+Nowe's Allene of Wesslawn Sr3 332 Apr 643 26 7555 346
+Princess Diane of Wesslawn Jr2 301 Jun 863 39 5995 314
*Susie's Sunshine of Wesslawn Jr4 304 May 731 40 8701 492

§FOSNOT, JOHN W. & EDITH E., WESSLAWN, CALDWELL, IDAHO. ARHT
+DeDe's Diamond of Wesslawn Jr3 301 Apr 440 24 6733 351
+Ivy's Zelda 8 93 Jun 1213 46 3814 151
s. Linwood's Gladiator d. Rhodenbaugh's Ivy
*+Myra of Thousand Springs 5 80 Apr 1064 47 2958 148
Owyhee Rose Marie Sr3 365 Jun 64 3 9744 474
+Owyhee Royal Dutchess 5 285 Apr 477 22 7229 353
+Phil's Darling of Wesslawn Sr2 261 Jun 595 28 5780 293
+Prince's Dahlia of Wesslawn Jr2 198 Jun 776 38 5623 270
+Prince's Ramona of Wesslawn Jr3 139 Jun 876 35 4475 188
*+Sweetheart of Delphi Dell 9 305 Apr 238 24 9319 441

§FRAZIER BROTHERS, ROUGILLA FARM, ELLSWORTH, MAINE.
+Rougilla Baroness Juno Sr2 111 May 1485 58 5316 193

§FRAZIER, LLOYD J., ROUGILLA FARM, ELLSWORTH, MAINE.
+Rougilla Audacity #10 290 Jan 650 33 8910 405
+Rougilla Baroness Dorcas 5 305 Mar 199 11 10062 497
+Rougilla Baroness Pat 5 152 May 1365 66 6696 337
+Rougilla Cherry Patricia Sr3 96 May 1306 50 4178 152
s. Lynbrook Fern's Lad d. Rougilla R. Patricia
+Rougilla Lucinda #11 290 Jan 290 17 6081 315
+Rougilla Splendid Belle Jr2 153 May 1102 49 5848 255
+Rougilla Twilight 5 77 May 1194 55 3141 143
s. Argilla Pretor d. Rougilla Princess Amelia

§FREEMAN, R. D. & R. E., FREE MANOR, GREENTOWN, IND. ARHT
*+Free Manor Lady Jeanne Jr3 246 Jun 969 36 9041 380
*+Free Manor Lady Sandra Jr3 114 Jun 1012 41 4168 169
s. Golden Grange Vann's Raider d. Richmont Sally
+Free Manor S. Carol Jr2 278 May 942 41 7436 356
+Free Manor S. Charity Jr2 303 Jun 641 37 8039 401
+Free Manor S. Dana Jr2 288 Jun 660 29 7631 371
+Free Manor S. Delicious Jr2 208 Jun 820 35 5893 249
+Free Manor S. Nedra Jr2 224 Jun 725 27 6067 252
+Free Manor S. Nelda Jr2 159 Jun 976 43 5889 236
s. Meadow Lodge Snowbank d. Normandale's Raider's Nellie
+Free Manor T. Sherry Jr2 84 Jun 1036 41 2997 138
s. Free Manor Sir Torrence d. Free Manor Lady Sheila

§FREEMAN, ROBERT E. & SONS, FREE MANOR, GREENTOWN, IND. ARHT
+Sonny Acres Ace's Deniece Jr3 190 Jun 1064 54 7561 332

FROST, JOHN M., WILLOWBY FARM, YORKTOWN HEIGHTS, N. Y. ARHT
+Bear Haven's King's Elizabeth Jr2 261 Jun 746 39 7227 371
*Chilmark Helen 8 365 May 423 33 9642 456
+Elm Echo L. Lue Sr3 167 Jun 869 32 5215 205
s. Woodacres Royal Prediction d. Sallie Marie of Elm Echo
*Grassland Fair Lennie 8 112 Jun 1226 53 5544 262
*¶Quinton Flirt Sr3 91 Jun 991 46 333 157
s. Coldspring's Hardwick's Atomic d. C. F.'s Coquette
*Rycklaver Golden Donna Sr4 299 Jun 722 38 9214 435
Saddleback Ideal 6 106 Jun 1065 53 4061 182
+Willowby's Cleona Jr2 339 Jun 676 38 5806 311
+Willowby's Famous Tango Jr2 235 Jun 576 28 5303 235
+Willowby's Farm's Lucy Jr2 196 Jun 548 38 4031 185
+Willowby's Princess Jr2 220 Jun 641 33 5504 242

§FUNK, J. E. & L. E., PRAIRIEMEDE FARMS, WINDSOR, MO. ARHT
*+Prairiemede's Beauty Pride Sr4 33 May 1474 65 1562 69
s. Meadow Lodge King's Horatio d. Golden Beauty of Winner
*+Prairiemede's Betty Kay Sr4 70 May 1137 41 2562 94
s. St. Albans Archer's Marco d. Prairiemede's Betty Ann
+Prairiemede's Golden Creasta Jr2 152 May 768 40 3983 198
*+Prairiemede's Golden Toots Jr4 264 May 325 18 4275 210
+Prairiemede's Gold Heiress M. Sr2 210 May 679 35 4925 239
+Prairiemede's Horatio Tiute Sr2 203 May 723 37 5092 231
+Prairiemede's I. Empressa Sr2 99 May 709 39 2342 96
+Prairiemede's L. Estor Alma Jr2 95 May 630 33 3039 94
+Prairiemede's L. Lorena Sr2 303 May 649 28 4299 187
+Prairiemede's L Maywinn Sr2 149 May 735 35 3610 162
*+Prairiemede's L. Mayze Sr3 94 May 851 34 2904 117
+Prairiemede's L. Moonbeam Sr2 184 May 528 28 3722 179
+Prairiemede's L. Suzann Sr2 56 May 758 31 1402 55
s. McDonald Farms King Lauren d. Prairiemede's Peggy Sue
+Prairiemede's L Tootsie Jr2 93 May 662 31 2266 101
+Prairiemede's L. Violet Sr2 147 May 716 34 3578 152
+Prairiemede's M. Valencia Jr2 197 May 732 35 4573 202
+Prairiemede's Pansy Sr2 103 May 1006 43 3431 143
+Prairiemede's Peggy Lou Jr2 106 May 783 37 2581 117
Prairiemede's Silver Sheenie Sr2 365 Apr 99 5 6068 289
+Prairiemede's Starlette Jr2 96 May 715 39 2396 96
*+Prairiemede's Victory Sr4 54 May 1257 57 2063 94
s. St. Albans Archer's Marco d. Prairiemede's Victoria
+Prairiemede's Wonder Della Jr2 82 May 705 35 1718 81
s. McDonald Farms King Lauren d. Prairiemede's Wonder Girl
Prairiemede's Wonder Diane Jr3 365 Apr 363 17 6763 335

§GASPER, LEO J., TOMAH REGISTERED GUERNSEYS, BARABOO, WIS. ARHT
*+Tomah Lanier's Spot 8 113 Jun 1266 48 5288 229
s. New Hope Leader's Lanier d. Hillside Splendor's Dora
*+Tomah Noranda 5 103 Jun 1149 52 4146 189
s. Nobleman's Silver King d. Hillside Lanier's Daisy

GILMORE, WILLIAM Y., JR., LOOKOUT VALLEY FARM, LAKE GENEVA, WIS.

	ARHT						
*Curtiss Candy Cameo	Sr3	365	Apr	259	13	10608	479
*Glacial Meads Levity Heroine	Jr4	365	Apr	20	1	8939	415
*Lily Lane King's Lad's Ventry	6	347	May	952	50	12525	627
*Lookout Valley Fairy Queen 2d	Jr3	110	May	1074	48	4230	183
Lookout Valley Levity Boneva	Jr2	365	May	645	35	11066	506
*Lookout Valley Levity Faith	Jr3	344	May	887	49	12952	570
Lookout Valley Levity Faye	Jr2	255	May	941	43	8612	362
*Lookout Valley Levity Goldette	Jr4	12	May	537	25		
s. Curtiss Candy Levity Hero	d. Chevalier Secret's Goldie						
Lookout Valley Levity Pansy	Sr2	365	Feb	263	14	9566	423
Lookout Valley Levity Petunia	Jr2	199	Apr	730	34	5883	257
*Lookout Valley Levity Sonya	Jr3	83	May	1179	50	3212	149
*Lookout Valley Levity Victoria	Jr3	365	Apr	140	9	10157	522
*Lookout Valley Levity Virgeen	Jr3	78	May	993	50	2550	112
s. Curtiss Candy Levity Hero	d. Virginia Fairy Queen						

GINN, CATHARINE, OLLASSES FARM, NOVELTY, OHIO. ARHT

Clear Springs' Majesty's Rosie	Jr2	283	May	907	50	8949	466

GINN, FRANCES, OLLASSES FARM, NOVELTY, OHIO. ARHT

*Boulder Bridge Uniform	5	127	May	1175	65	5061	259
Hamilton County Maxim Bonita	Jr2	207	May	978	54	6905	359
*Kellogg Maxim Hanna	6	185	May	1190	69	7633	437
*Midview Majesty's Poppy	6	236	May	949	51	7484	430
Ollasses Golden Moonlight	Jr2	166	May	961	48	5967	259
Ollasses Golden Syria	Jr2	285	May	748	46	7982	460
Ollasses Maxim's Sara	Jr2	365	May	370	23	10876	636
Red Cross Noble Ruth	Sr2	354	May	917	52	11712	630
Red Cross No Max Polly	Jr2	256	May	1098	59	9310	488

GOODRICH, JOHN B., GOODRICH FARMS, WINCHESTER, IND. ARHT

+Goodrich Farm's Lady Cherub	Jr3	305	Apr	409	24	8626	489
Goodrich Farms Onda	Jr2	278	May	604	25	6391	270
+Goodrich Farms Opal	Jr3	183	May	605	30	3793	180
++Goodrich Farm's Tilda	6	78	May	1504	67	3635	167
s. Pine Manor Thor	d. Shierwood Rachel						
+Goodrich Farms Torilda	Jr2	180	May	1039	41	5900	237
+Goodrich Farms Torroda	Jr2	51	May	929	37	1433	58
s. Langwater Torreador	d. Linwood's Golden Rhoda						
*Linwood's Angie	7	221	May	1268	51	9901	406
+Wychwood R. Vicki's Alice	Jr2	305	Apr	482	30	6649	360

§GORDON, GALE F., GORDONDALE FARM, NELSONVILLE, WIS.

+Gordondale Leading Lady	Jr2	179	May	919	42	5470	263

§GORDON, L. E., GORDONDALE FARM, NELSONVILLE, WIS. ARHT

*+Gordondale Babe	Sr3	305	Apr	140	8	5709	285
+Gordondale Bellona	Jr3	108	May	779	35	2777	127
s. Boulder Bridge Honorable	d. Gordondale Bella						
+Gordondale Canasta	Jr2	127	May	722	35	3130	147
s. Gordondale Advance	d. Gordondale Gloria						
*+Gordondale Destiny	Sr4	305	May	143	7	7473	404
+Gordondale Gena	6	305	Apr	511	26	9818	492
+Gordondale Keepsake	Sr3	244	May	598	31	6176	296
+Gordondale La Bella	5	49	May	1351	66	2070	101
s. Boulder Bridge Honorable	d. Gordondale Bella						
*+Gordondale Mayola	9	305	May	169	10	7676	415

§GOTTFRIED, LEONARD A., TAGALONG FARM, UPPER SANDUSKY, OHIO. ARHT

+Bryn Du Triumph's Peeress	Jr2	71	Jun	931	34	2146	80
s. Welcome In Chum's Triumph	d. Willow Brook Paula						
*+Gold Hero's Gracie	7	305	Jun	454	21	11946	525
*+Tagalong Chief's Virginia	Jr3	221	Jun	1018	45	8569	389
+Tagalong's Avis	Jr2	305	Jun	172	7	9555	434
+Tagalong's Babe	Jr2	154	Jun	943	37	5206	218
+Tagalong's Bell	Jr2	305	Jun	330	17	6986	359
+Tagalong's Bess	Jr2	305	Jun	96	4	10063	464
+Tagalong's Gem	Jr2	119	Jun	991	41	4343	196
+Tagalong's Grace	Jr3	130	Jun	1097	47	5098	218
*+Tagalong's Hope	Jr3	210	Jun	1017	43	8190	358
+Tagalong's Margie	Jr2	182	Jun	797	41	5015	255
*+Tagalong's Martha	Jr4	194	Jun	935	46	6424	349
*+Tagalong's May	Jr3	57	Jun	1425	67	2721	129
s. Langwater Chief Wyandot	d. Tagalong's Colden Mona						
+Tagalong's Penny	Jr2	182	Jun	1033	43	6395	294
*+Tagalong's Polly	Jr3	192	Jun	998	54	7684	381
*+Tagalong's Princess Vi	Sr2	233	Jun	697	38	7537	388
*+Tagalong's Princess Vivian	6	132	Jun	1245	52	6304	283
*+Tagalong's Vanity	Sr2	181	Jun	1108	49	7215	310

§GOTTFRIED, TERRY A., TAGALONG FARM, UPPER SANDUSKY, OHIO. ARHT

*+Tagalong's Beauty	Jr4	161	Jun	1048	49	6266	307

§GRAVES, ALFRED & MURIEL & LUITJE, HENRY & KARL, PLAINFIELD GUERNSEY FARM, HALE, MICH. ARHT

*Betty of Cloverland	Jr3	365	Jun	782	39	14073	637
*+Blossena of Cloverland	10	61	Jun	1533	74	2987	149
s. Clearbrook's Roderick	d. Cherub Dick's Blossom						
*+King's Alpha	8	109	Jun	1318	52	4836	195
*+Lassie of R. R. R. Farm	8	76	Jun	1415	63	3487	164
s. Longacres Select	d. Lass of R. R. R. Farm						
*+Lula's Lady of Cloverland	6	305	Jun	174	9	10528	512
*+Patches of Cloverland	7	145	Jun	1221	51	6086	263
+Plainfield P. Mary	Jr2	305	May	136	6	7113	332
*+Ruby K. of Cloverland	11	216	Jun	1018	47	8539	392
*+Ted's Vera of Cloverland	Jr3	164	Jun	999	48	6003	278
*+Thum Gold Anna	5	231	May	747	43	7259	363
+Thum Gold Cassie	Jr3	236	Jun	945	41	7618	359
+Thum Gold Dinah	Jr2	211	Jun	883	43	6163	281
*+Ultra's S. Alpha	9	199	May	954	52	7266	339
*+Victoria of Cloverland	9	189	Jun	1085	51	7431	387

§GREENEBAUM, LOUIS J., WILLOW BROOK FARM, PEWAUKEE, WIS. ARHT

+King's Faith of Willow Brook	Jr3	37	May	925	40	1089	47
s. Meadow Lodge King's Gentleman	d. Willow Brook Valmead's Iris						
+Willow Brook King's Adrianne	Sr2	38	May	870	33	1038	40
s. Meadow Lodge King's Gentleman	d. Willow Brook Donna						
*+Willow Brook King's Bess	Sr4	190	May	715	29	5240	220
*+Willow Brook King's Cora	Sr3	203	May	634	27	5315	221
*+Willow Brook King's Diamond	Jr3	172	May	896	37	5686	245
*+Willow Brook King's Eileen	Sr3	198	May	712	32	5539	250
*+Willow Brook King's Genevieve	Sr3	269	May	595	32	6686	351
*+Willow Brook King's Gloria	Sr4	252	May	745	35	7616	365
*+Willow Brook King's Lida	Jr3	36	May	1031	50	1174	56
s. Meadow Lodge King's Gentleman	d. Willow Brook Grandee's Glory						
*+Willow Brook King's Lilac	Jr4	31	May	1100	51		
s. Meadow Lodge King's Gentleman	d. Willow Brook Sheila						
Willow Brook King's Lolly	Jr2	365	Apr	300	16	6248	308
*+Willow Brook King's Meadowlark	Sr3	142	May	994	44	4959	217
*+Willow Brook King's Merrymaid	Jr3	23	May	877	37		
s. Meadow Lodge King's Gentleman	d. Willow Brook Valmead's Iris						
*+Willow Brook King's Princess	Sr4	250	May	625	31	6854	330
*+Willow Brook Meadow Queenie	5	137	May	1198	49	5961	247
*+Willow Brook Valmead's Honoria	Sr4	183	May	1021	41	6853	276
*+Willow Brook Valmead's Pet	Sr4	55	May	1296	52	2268	99
s. Gaylord's Valmead	d. Willow Brook Pride's Quinta						

GUESS, J. B., JR., EDISTO FARMS, DENMARK, S. C.

+Ben-Bow GC. Trudy	7	195	May	1048	51	7646	386
†Edisto Farm's Challenger's Bula	Sr2	305	Mar	546	28	11006	532
+Edisto Farm's Donita	Jr4	241	May	1066	47	9912	448
†Edisto Farm's Erma	Sr3	305	Apr	32	1	9944	460
†Edisto Farm's G. Frances	Jr2	296	May	1047	43	10083	444
†Edisto Farm's Maxim Millie	Sr3	318	May	973	45	8822	396
†Edisto Farm's Maxim Mollie	Jr3	275	May	600	31	7757	380
†Edisto Farm's Moonflower	Jr2	279	Apr	941	44	9053	400
Edisto Farm's Pristina	Jr2	316	May	1117	49	11733	496
+Edisto Farm's Redbird	Sr3	287	May	654	37	7395	418
+Edisto Farm's Red Tulip	7	305	Feb	464	30	8897	371
+Edisto Farm's Rosie	Jr3	271	May	933	42	8996	411
†Edisto Farm's Ruthy	Jr3	96	May	965	56	3395	189
+Edisto Farm's Volly	8	83	May	1792	67	4696	197

§GUSTAVEL, C. R. & ALAN G., LAFAYETTE, IND.

+Luxor's Princess Ruth	5	305	Apr	216	10	11747	551

§HAAS, ALBERT H., OZARK VALE FARM, ROLLA, MO. ARHT

Ozark Vale Caesar's Connie	Jr3	365	Apr	18		9775	504

§HAAS, H. W., OZARK VALE FARM, ROLLA, MO. ARHT

*Fairfields Newport	8	237	May	1194	54	9522	452
*Ozark Vale Althea's Glamorous	5	352	Mar	221	13	6767	495
*+Ozark Vale Caesar's Aleta	Jr3	305	Feb	238	17	7715	438
*+Ozark Vale Caesar's Aleta	Jr4	29	May	1492	62		
s. Rose King's Caesar	d. St. Albans Actor's Althea						
*+Ozark Vale Caesar's Alta	5	72	Apr	1027	52	2539	130
s. Rose King's Caesar	d. St. Albans Actor's Althea						
*Ozark Vale Caesar's Glamour	Jr3	365	Apr	292	19	8812	480
+Ozark Vale Im-P Rose	Jr2	103	May	929	43	3262	149
s. Seco Im-Print	d. Seco L. H. Rose Mallow						
+Ozark Vale's Queenie	Jr2	225	May	872	39	6374	281
*+Ozark Vale Valor's Ada	Jr3	56	May	1264	49	2239	87
s. St. Albans Blend's Valor	d. Ozark Vale Caesar's Alta						
+Ozark Vale Valor's Althea	Jr2	49	May	1195	41	1779	61
s. St. Albans Blend's Valor	d. St. Albans Actor's Althea						
+Ozark Vale Valor's Daisy May	Jr2	99	May	1039	43	3175	141
s. St. Albans Blend's Valor	d. Ozark Vale Actor's Daisy						
+Ozark Vale Valor's Julia	Jr2	305	Mar	94	5	7847	367
+Ozark Vale Valor's Lily Ann	Jr2	208	May	721	36	4596	204

§HACKMAN, ARTHUR K., WILLOW BROOK FARM, LANSDALE, PA. ARHT

*+Bear Haven Mister's Agatha	Sr3	214	May	574	27	5070	235
*+Brightlad's Allyssum	Jr3	113	May	821	50	3172	175
s. Coldspring's Janet's Brightlad	d. Willow Brook's Alyssum 2d						
*+Brightlad's Dolly	5	277	May	498	30	6922	363
*+Brightlad's Miranda	Sr3	282	May	364	23	5943	317
*+Lake Louise Hengist Bartonia	7	234	May	352	16	4994	205
*+Willow Brook Adella	Jr3	236	Apr	434	21	4488	203
*+Willow Brook Alta	Jr4	176	May	938	54	5737	305
*+Willow Brook B. Molly	5	199	May	624	37	4400	253
*+Willow Brook Finesse	Sr3	46	May	1018	52	1505	71
s. Coldspring's Janet's Brightlad	d. Mill Creek's Finesse						
*+Willow Brook Maryannie	Sr4	211	Apr	565	37	5841	276
+Willow Brook R. Alta	Sr2	73	May	870	41	2065	95
s. Coldspring's Vanity's Royal	d. Willow Brook Alta						
+Willow Brook R. Dimple	Jr3	125	May	935	51	4168	213
*+Willow Brook Red Rose	Sr4	218	May	675	39	5576	292
+Willow Brook R. Jean	Sr2	305	Apr	363	14	7400	351
+Willow Brook R. Maryann	Jr2	146	May	750	37	3857	175
*+Willow Brook R. May Rose	Sr3	283	May	447	31	6881	381
+Willow Brook Royal's Rosette	Jr2	182	May	728	43	4573	235
+Willow Brook R. Patty	Jr2	233	May	845	37	6416	276

§HAMILTON, T. R., HAMHURST FARM, BURKEVILLE, VA.

Hamhurst Danny Boy's Maisie	5	167	Jun	646	35	4919	249
Hamhurst Danny Boy's Mirth	*Sr3	311	Jun	496	30	7707	424

HATCHER, F. L., DAN VALLEY FARM, BRIM, VA. ARHT

Dan Valley Charlene	Jr2	320	Jun	473	21	6989	354
*†Dan Valley Dorothy	*Sr4	278	Feb	150	9	8012	423
Dan Valley Eunice Marie	Jr2	289	Jun	862	36	9748	417
*†Dan Valley Jane	6	305	May	23	1	5359	242
Dan Valley Lucy Marie	Jr3	245	Jun	716	31	7323	345
Dan Valley Rosa Ann	Jr2	274	Jun	920	37	9071	400
*Dan Valley Virgie	6	363	Jun	307	20	9682	455
*Pinemont's Jingle Bell	7	365	Jun	166	9	10872	535

§HATHEWAY-STEANE CORPORATION, THE, CORONA FARM, SOUTHWICK, MASS.

	ARHT						
*+Broad Hill Stardust	8	237	May	929	40	8854	390
+Corona's Alert Moccasin	Jr2	234	May	765	39	5832	324
*+Corona's Annabella	Sr3	163	May	845	47	4777	270
+Corona's Butterfat Anita	Jr2	303	May	512	33	6364	348
+Corona's Butterfat Emerald	Jr2	303	May	589	36	6752	373
+Corona's Butterfat Queenie	Jr2	298	May	524	30	5688	298
*+Corona's Fay	Jr3	305	May	612	34	8046	431
*Corona's Jeannette	5	323	May	746	42	9371	514
*+Corona's Rose Marie	Jr3	183	May	1202	58	7564	378
*+Corona's Rosette	5	280	May	578	31	7945	416
+Corona's Sparkle	Jr2	254	May	670	37	5924	328
*+Lewellmond Lady Jane	8	118	May	1531	74	5693	276
*+Lone Maple Butterfat Marie	9	305	May	163	10	7345	375
*+Lone Maple Butterfat Sally Ann	10	213	May	1274	72	9531	508

HAYDEN, ROSALINE B., KITCHENER FARM, BILLERICA, MASS.

Kitchener A. Dorothy	Sr2	274	Jun	985	48	9056	425
Kitchener A. Sonja	Jr3	79	Jun	1438	58	3718	144
s. Kitchener Almo Levity	d. Kitchener Fashion's Soma						
Kitchener Fearless Clematis	Jr2	79	Jun	1426	75	3696	185
s. McDonald Farms Fearless	d. Kitchener Fashion's Clematis						
Kitchener Fearless Idol	Jr3	202	Jun	945	51	6844	337
Kitchener Fearless Irma	Sr2	151	Jun	944	42	4688	220
*Kitchener Flo	8	365	May	283	13	15161	655

§HAYNES, JOHN & SON, SPARJA FARM, GRANVILLE, OHIO. ARHT

+Comfort Ph. Nadene's Nancy	Sr2	147	May	706	37	3756	156
*+Hillcrest Queen Joyce	Jr4	146	May	1076	43	5500	242
Sparja Farms Bomber's Shirley	Jr2	365	May	174	8	9750	430

+Sparja Farms Steadfast's Sally Jr2 287 Apr 482 27 6821 346
Sparja Farms Wonder's Paulette Jr2 262 May 714 31 6361 290
*+Sparja's Cardinal's Mary 5 140 May 1124 49 5269 231

§HAYNES, PAUL O., SPARJA FARM, GRANVILLE, OHIO. ARHT
+Bart's Vivion of Oakdale 5 148 May 683 34 4351 185

§HIGGINS, CHARLES A., SOUTH BROOK FARM NO. 1, KENNETT SQUARE, PA. ARHT
*+Duchess of Marlboro Jr4 305 May 170 11 10014 651
*+Longwood Sadie 7 287 Jun 710 31 10950 514
*+Marlboro Beth Jr4 181 Jun 691 41 7221 351
*+Marlboro Mary Rae Sr3 155 Jun 1105 41 6852 267
*+Marlboro Pansy 6 166 Jun 1038 43 7229 333
+Marlboro Pat's Cecelia Jr2 69 Jun 910 38 2253 92
s. Marlboro's St. Patrick d. Beechwood's Fashion
+Marlboro Pat's Elaine Jr2 91 Jun 833 40 2958 140
s. Marlboro's St. Patrick d. Marlboro Ellie
*+Marlboro Princess Donna Jr3 75 May 1202 44 3031 130
*+Marlboro Princess Ivy Jr3 122 Jun 739 32 4074 199

§HIGGINS, CHARLES A., SOUTH BROOK FARM NO. 2, KENNETT SQUARE, PA. ARHT
+Marlboro Daphne Jr2 266 Jun 873 41 7873 384
+Marlboro Princess Aster Jr2 189 Jun 834 32 6173 256
+Marlboro Princess May Jr2 210 May 874 43 5436 267
+Marlboro's Bonny Princess Jr2 229 May 1062 48 7062 327

§HOOD, HELEN D., HOOD FARM, DERRY, N. H. ARHT
+Hood Kroft Anna Lady Jr2 106 May 604 30 2640 117
+Hood Kroft Beauty Lady Jr2 171 May 666 32 4218 163
+Hood Kroft Crescent Lady Sr2 253 May 590 30 5363 250
+Hood Kroft Faithful Lady Jr2 151 May 619 28 3272 135
+Hood Kroft Happy Lady Jr2 248 May 508 25 4579 218
+Hood Kroft Lady Abigail Jr2 303 May 511 38 5993 298
Hood Kroft Lady Faith Jr2 365 Apr 357 16 7731 361
Hood Kroft Lady Marilyn Jr2 365 May 41 2 6639 321
+Hood Kroft Lady Protegee Jr2 269 May 690 34 6565 295
+Hood Kroft Marilyn Jr2 66 May 828 39 1792 85
s. Brian Boru King's Masterpiece d. Ward Acres Marilyn
+Hood Kroft Mary Lady Jr2 95 May 740 32 2470 98
+Hood Kroft Radiant Lady Jr2 246 May 539 27 4720 235
+Hood Kroft Rose Lady Jr2 224 May 519 28 4393 200
+Hood Kroft Rosette Lady Jr2 178 May 658 31 4460 199
*+Pine Hill A. Rhoda Jr4 159 May 782 41 4892 230
+Savery's V. Beauty 5 55 May 1240 55 2292 101
s. Argilla Vermonter d. Savery's Coleen
+Wadsworth Corsair's Gertie Sr2 187 May 578 30 3935 196

§HOWELL, EARL E., HOWELL FARM, OKLAHOMA CITY, OKLA. ARHT
*+Cooper's Majesty Marion 5 145 May 938 59 5307 304
+Golden Glen Goldie Jr2 270 May 497 23 5062 253
*+Lady Flora of The Glen 6 160 May 1281 55 6741 309

§HUNT, ROBERT L., JR., HUNTLAND FARM, LATTIMORE, N. C. ARHT
*+Gay Burnette 6 166 May 675 37 4951 292
+Huntland Maxim Hilda Jr2 295 Apr 525 32 6646 375
+Huntland Maxim Judy Sr2 125 May 835 48 3594 198
Huntland Maxim Mamar Jr2 290 May 528 30 6219 312
Huntland Maxim Rosemay Jr2 293 May 689 34 7685 355

§HUNT, ROBERT L., JR. & J. J., HUNTLAND FARM, LATTIMORE, N. C. ARHT
*+Bynum's Sequel Grace 10 232 May 572 31 6093 323
*+Gay Alma H. 5 181 May 1104 58 7976 450
+Huntland Maxim Alma Jr2 174 May 791 44 4917 262
+Huntland Maxim Laura Jr2 266 May 477 28 5488 296
*+Huntland Royal Laura Sr4 58 May 1473 64 2906 126
s. Clear Springs' Royal Majesty d. Klondike Laurel
+Huntland Sequel Mary Jr2 135 May 850 45 4051 202
*+Lawrence's Lucky Strike Rose 8 193 Apr 786 44 6095 313
*+Merrilea Mck Bobolink 6 127 May 1160 53 5286 200
*Silver King's Susan 6 365 Feb 204 10 12790 588
*Sycamore Glowing Bettie Sr4 365 Apr 407 25 12358 713
*+Ward's Juliette 6 238 May 375 19 7510 361

§JACOBS, ROY E., ROYHILLVUE GUERNSEY FARM, SPARTA, WIS. ARHT
Clarabelle of J. & C. Farms Jr2 293 Jun 749 33 6053 345
*+Romelle of J. & C. Farms 8 177 Jun 956 42 5421 251
+Tess's Eva of J. & C. Farms Sr2 274 Jun 756 36 6953 339

§JENKINS, L. RICHARD, NEW PLYMOUTH, IDAHO. ARHT
+Prestdale Phyl's Celia Jr2 199 May 878 40 5952 274

§JENNER, BILL, VERMILION GROVE FARM, RIDGE FARM, ILL. ARHT
Kenfleur's Princess Levity 5 364 May 487 24 11726 573
Vermilion Grove Nana Sr2 247 May 1058 57 8077 409
*Vermilion Levity Hope 5 54 May 1476 79 2410 129
s. Pine Manor Levity Kenfleur d. Kenfleur's Hope Alert
Vermilion Princess Levity Jr2 244 May 1024 54 7492 368

§JENNER, HENRY, VERMILION GROVE FARM, RIDGE FARM, ILL. ARHT
Little Flower Duke Jean Marie Sr2 31 May 1137 47
s. Little Flower Coronation Duke d. Little Flower King's Jeanet
Vermilion Pride's Hope Sr2 365 May 791 47 10656 524

§JENNER, HENRY, MRS., VERMILION GROVE FARM, RIDGE FARM, ILL. ARHT
Vermilion Pride's Nora Jr2 247 May 809 47 6391 369

§JENNER, HENRY & SON, VERMILION GROVE FARM, RIDGE FARM, ILL. ARHT
*Myersmead Superb's Orchid Sr4 253 May 868 49 8777 459
s. Pine Manor King's Superb d. Myersmead Dandy's Cupid
Vermilion Pride's Bonny Jr2 121 May 1192 50 4506 185
s. Kenfleur's Pride of Ridgefarm d. Myersmead Superb's Bonny

§JENNER, MARILYN J., VERMILION GROVE FARM, RIDGE FARM, ILL. ARHT
Curtiss Candy Proud Norma Jr2 247 May 820 46 6317 334
*Sandcut Hopeful Beauty Sr3 40 May 1587 74 1961 91
s. Kenfleur's King Hopeful d. Fairholm Buttercup
Vermilion Pride's Maria Sr2 363 May 790 43 10242 487

§JENNINGS, R. R., JACKSONVILLE, FLA. ARHT
+Riegeldale Maximost Flower Sr2 107 May 718 39 2455 122

§JOHNSON, ARNOLD S., MILLINGTON, MD. ARHT
+Coronation Majestic's Zandra #Sr2 268 Dec 491 25 5522 261
*+Gayhead's Loyal Eva Jr3 305 Apr 367 18 8399 405
*+Springside Betty Jr4 298 May 462 19 7110 346
Springside Coronation Ann 5 365 Apr 29 1 11719 506
+Springside Coronation Rose 6 260 May 586 27 8056 388

§JOHNSON, GERALD F., ALLERTON HILL FARM, LEBANON, N. J. ARHT
*+All Breeze Senator's Betsy Sr3 167 Jun 1073 42 6101 255
+Allerton Hill Anna Daisy Jr2 305 May 269 12 6763 320
+Allerton Hill Annette Jr2 213 May 853 40 6344 293
*+Allerton Hill Butterfat Elsie Jr3 255 Jun 419 19 5293 239
+Allerton Hill Butterfat Mandy Jr2 151 Jun 825 30 4489 188
+Allerton Hill Butterfat Nicky Jr2 182 Jun 970 41 6373 289
+Allerton Hill Cherub's Carmen Jr2 274 Jun 709 34 6973 334
*+Allerton Hill Governor's Kathy Jr3 206 Jun 896 34 7003 296
+Allerton Hill Roberta Jr2 294 Jun 568 26 6291 310
*+Allerton Hill Valentine Sr2 138 Jun 1172 43 5738 241
*+Delwake Hope #6 278 Jun 87 4 7170 317
+Delwake Judy 6 101 Jun 1281 56 4727 216
*+Fairlawn Scarlet Jr4 61 Jun 1405 57 2817 118
s. Gardenville Coronation Prince d. Gardenville Melody Charlotte
*+Green Meadow Bonny's Kay 7 247 Jun 906 46 8944 462
*+Green Meadow Governor's Frieda 9 167 Jun 1333 54 8055 365
*+Kilmac Noble's Eve 2d 9 80 Jun 1540 59 4128 157
*+Maple Knoll Whim Amy Sr3 198 Jun 932 44 5863 334
*+Maple Knoll Whim Dimple Jr3 175 Jun 879 43 5580 249
*+Maple Knoll Whim Vera Jr4 154 Jun 1010 43 5793 268
+Merrimac's Martha Jr2 299 Jun 663 34 7881 399
+Miller Farms Geraldine Jr2 277 Jun 663 35 6817 351
Miller Farms Wilma Jr2 365 Jun 246 15 6664 362
+Thebe Jr4 132 Jun 1176 48 5497 229
*+Wendymede Doris Ann Sr4 42 Jun 1370 52 1888 71
s. Sininurme Romeo d. Green Meadow Governor's Frieda
*+Wendymede Juliet 5 305 Jun 134 7 7456 384
*+Wendymede Theo 5 147 Jun 1269 49 6709 289
+Wendymede Vicky Sr4 305 Jun 436 20 10041 498

§JONES, PAUL M. & PAUL M., JR., MOUNT EPHRAIM FARMS, SNOW HILL, MD. ARHT
Coronet's Twinkle of Cosquay Jr4 110 May 1294 70 4915 249
s. Ringgold Coronet d. Haldane Flossie of Cosquay
*+Cosquay's Cleo 7 269 May 1081 56 10398 501
Cosquay's Country Celia Jr2 78 May 1086 57 3182 170
s. Coldspring's Romulus Comet d. Cosquay's Cleo
Cosquay's Country Flower Jr3 248 May 861 47 7753 419
Cosquay's Country Gardenia Sr2 267 May 510 29 5826 332
Cosquay's Country Jane Jr3 293 May 580 27 7554 339
Cosquay's Country Jean Jr2 364 May 347 22 8792 458
+Cosquay's Country Lady Sr2 40 May 1105 50 1399 63
s. Coldspring's Romulus Comet d. Cosquay's Supreme Love
+Cosquay's Country Love Sr2 276 May 670 38 6634 326
*+Cosquay's Foam Jr4 128 May 1097 53 4171 235
+Cosquay's Princess Kathryn Jr3 43 May 832 39 1135 51
s. Gardenville Coronation Prince d. Cosquay's Kathryn
*+Cosquay's Scarlet Rose 2d 8 192 May 1118 57 8483 447
*Cosquay's Supreme Fragrance 6 365 Mar 79 5 11429 632
Cosquay's Supreme Orchid 5 246 May 1034 52 8780 444
+Cosquay's Supreme Scarlet Bud Sr3 259 May 805 48 7909 480
*+Haldane's Clare of Cosquay Jr4 285 May 906 49 10430 545
*Haldane's Clematis of Cosquay Sr3 365 May 209 10 11298 571
*+Haldane's Queen of Cosquay Sr4 27 Apr 939 41
s. McDonald Farms Haldane d. Cosquay's Gold Princess
*Haldane's Violet of Cosquay 5 365 May 313 19 10472 544
Locust Grove I. Ramona Jr2 213 May 868 42 6102 282

KELLY, ROSS M. & GLADYS M., GLADMOR FARM, SMITHTON, PA.
Charmel's Royal Kittoline Jr2 179 Jun 1048 43 6918 271

§KINGEN, DARIUS, KINGENDALE GUERNSEY FARM, MUNCIE, IND. ARHT
+Franchester Perky Aloe Sr2 246 Jun 827 41 7867 344
+Kingendale F. Pride Sr2 200 Jun 765 36 6006 262

§KINGEN, DARIUS & SON, KINGENDALE GUERNSEY FARM, MUNCIE, IND. ARHT
*+Fairlawn K. Hedy 7 365 May 284 17 15087 826
*+Kingendale F. Princess Sr3 203 May 1136 57 8591 464
+Kingendale Levity's Gay Jr2 179 Jun 697 36 4513 239

KIRBY, STEPHEN H., NORTH DARTMOUTH, MASS.
Flying Horse Fair Lute #Jr2 355 Apr 226 13 9751 489

§KLAMFOTH, DONALD L., MAPLE LAWN FARM, CANAL WINCHESTER, OHIO. ARHT
*+Cadix Hills Lad's Rosaline Jr4 207 May 949 50 8340 436
*+Ioma of Penn Villa Sr4 305 Apr 172 8 11610 526
+Maple Lawn Craftsman's Delight Jr2 131 May 1012 47 4445 217
+Maple Lawn Craftsman's Flossy Jr2 148 May 982 41 4545 210
+Maple Lawn Craftsman's Tam Gay Jr2 196 May 674 31 4853 226
*+Maple Lawn Dude's Bonita 5 161 May 1213 57 6758 324
*+Maple Lawn Grace's Tamera 5 204 May 1296 58 9406 423
+Maple Lawn Priscilla Ann Sr3 287 May 727 37 7800 389
+Maple Lawn Rubella 7 305 Apr 545 26 8920 401
*+Maple Lawn's Carolyn Sr3 79 May 1285 49 3355 142
s. Mayflower's Craftsman d. Maple Lawn Grace's Tamera
*+Maple Lawn Sophie's Flo Jr4 187 May 713 34 5172 251
+Maple Lawn Velita Sr2 114 May 952 43 3676 173
s. Mayflower's Craftsman d. Lady's Velda of Spring Dale
*+Maple Lawn Winnie Sr4 110 May 931 48 3517 170

§KLAUS, CATHARINE E., SUNNY ACRES, CLINTON CORNERS, N. Y. ARHT
+Coldbrook Sparkle Jr3 305 Jun 221 13 8632 433
+Elmcrest Peter's Lily Anna Jr2 252 Jun 714 39 5811 310
+Hagan Farms Boastful Jr3 118 Jun 1267 56 4892 205
s. Caumsett Ajax d. Maple Lane Steadfast's Pride
+Sunny Acres Valor's Judith Jr2 135 Jun 824 35 4089 187
+Sunny Acres Valor's Karen Jr2 178 Jun 716 34 4754 220
+Sunny Acres Valor's Kit Jr2 305 May 545 39 6339 317
+Sunny Acres Valor's Kitten Jr2 104 Jun 912 40 3196 142
+Sunny Acres Valor's Sally Jr2 148 Jun 709 30 4008 166
*+Twin Birch Pal's Merrily #Sr3 298 Jun 519 29 8371 438

§KLINE, CAMELLIA S., MASON-DIXON LINE FARM, HAGERSTOWN, MD. ARHT
*Dolly of Mason Dixon Line 6 327 May 592 33 7949 415
*+Doris of Mason Dixon Line Sr4 281 May 531 29 6703 336

§KLINE, EARL E., MASON-DIXON LINE FARM, HAGERSTOWN, MD. ARHT
+Babe of Mason Dixon Line Jr2 279 May 553 26 5654 241
*+Belle of Mason Dixon Line 46 289 Feb 121 5 7725 273
+Bety of Mason Dixon Line Sr2 196 Mar 426 23 3697 175
*+Selma of Mason Dixon Line Jr4 305 Dec 210 11 8187 387
*+Star of Mason Dixon Line 9 278 May 1075 45 11681 499
+Suki of Mason Dixon Line Jr2 197 Mar 825 41 5656 273

§KLINE, GLEN M., MASON-DIXON LINE FARM, HAGERSTOWN, MD. ARHT
*+Fairmaid of Mason Dixon Line 5 305 Dec 266 15 8362 395
Flower of Mason Dixon Line Sr2 327 May 636 34 8398 399

§KLINE, JENNETTE, MASON-DIXON LINE FARM, HAGERSTOWN, MD. ARHT

•Dorothy of Mason Dixon Line	Jr2	237	May	767	37	6027	287

KLUMPP, T. J., KLUMPP'S DAIRY, FAIRHOPE, ALA. ARHT

¶Barnwell T. Maid	Jr2	108	Jun	1053	42	3965	158
•Bellonte Triumph's Virginia	Jr2	281	Jun	552	31	6095	302
•Bernice Susie Jane	Jr2	305	May	64	3	5623	258
¶Bonnie of Long Rock Farm	Sr3	122	Jun	884	48	4783	237
*¶Clear Springs' Queen Pamela	5	197	Jun	853	40	6311	292
•Cynthia's Cherub May	8	129	Jun	1076	43	6123	295
*¶Fairholm Ultra's Belle	5	183	Jun	693	30	5714	264
•Highlander's Joyce	Sr3	183	Jun	606	25	5130	217
•Illustrator Dandy Girl	Sr3	248	May	989	41	8445	362
•Laddie's Lillian Beth	Sr2	301	Jun	406	21	6587	293
•Langmeadow Albinia	Sr3	207	Jun	595	25	6414	271
*•Langmeadow Amber	Jr3	305	Jun	419	22	6347	307
¶Langmeadow Anolda	Jr3	202	Jun	999	40	8530	357
•Langmeadow Anona	Jr4	305	Jun	43	1	7953	335
•Langmeadow Maiden	5	72	Jun	1500	52	3934	139
•Lassie Jean Opal	Jr2	305	Jun	274	11	7610	329
¶Malbis Daisey	5	90	Jun	1202	45	3933	158
•Malbis Patricia	Jr4	180	May	737	35	5087	238
•Meadow Springs Lassie Jean	8	305	May	202	11	5888	299
*¶Neptune June Judy	8	121	Jun	1168	50	5941	253
*•River Dale Marigold	5	187	Jun	539	24	5314	231
•Vulcan's Betsey	Jr2	216	Jun	677	28	6359	268

KRAUS, GILBERT J., SUGAR BOTTOM FARM, FURLONG, PA. ARHT

*•Bear Haven Mister's Coquette	Sr4	132	Jun	948	39	5236	225
*•Blakeford Lady Patina	5	305	Jun	437	23	9271	493
•Chinquapin Pound Foolish	8	179	Jun	1187	51	7902	350
*•Doral S. Astor	Jr3	305	Apr	117	7	6407	313
*•Hominy Hill Gerrie	Jr3	186	Jun	942	45	6360	294
*•Hominy Hill Hilda	Jr3	157	Jun	1097	54	6607	300
•Sugar Bottom Alexander's Iris	Jr2	305	May	199	10	8317	372
•Sugar Bottom Alexander's Lily	Jr2	305	Apr	23	1	7777	402
*•Sugar Bottom Ellen	Jr3	191	Jun	625	45	6178	309
•Sugar Bottom Folly	Jr2	195	Jun	972	45	6783	310
•Sugar Bottom Princess Pat	Jr2	239	Jun	823	42	7295	330

LARTER, M. O., ELMHAVEN DAIRY FARM, DUNSTABLE, MASS. ARHT

¶Birchfield For-Lamanna	Jr2	86	May	1129	47	3099	125
s. Charlescote Forward	d. Birchfield Lamanna						
*¶Elmhaven Annabelle	5	97	May	1537	69	4424	210
*¶Elmhaven Arabella	Jr4	314	May	1161	54	13106	615
*¶Elmhaven Camelia	5	68	May	1549	74	3162	147
s. Rockingham Starboy	d. Athlete's Cora of Stobie Farm						
*¶Elmhaven Clementine	Sr4	66	May	1725	65	3282	126
s. Argilla Philosopher	d. Edgewood Peer's Cleo						
¶Elmhaven Gloria	Sr2	110	May	1141	50	3924	165
¶Elmhaven Jackie	Sr3	210	May	1022	51	7363	342
•Elmhaven Lita	Sr3	44	May	1158	44	1510	61
s. Elmhaven Grand Slam	d. Elmhaven Leona						
¶Elmhaven Marcia	Jr3	102	May	1116	60	3674	173
¶Elmhaven Paula	Sr2	101	May	1281	57	4212	184
*¶Elmhaven Robinhood's Marcia	Sr3	139	May	1377	65	6442	302
¶Elmhaven's Lucretia	Jr3	283	Apr	699	41	7651	422
*¶Elmhaven Victor's Marleta	5	162	May	1205	56	6543	282

*¶LAW, ELIZABETH S., BROOKMEAD FARM, DEVON, PA.

•Brookmead's J's Jenny	Sr2	211	Apr	593	32	5838	280
•Brookmead's J's Lucretia	Jr2	305	May	722	37	8247	393
•Brookmead's J's Maizie	Jr3	127	May	1537	63	5903	275

LEATH, MacLEAN B., UWHARRIE FARMS, ARCHDALE, N. C. ARHT

¶Basquaerie Levity Doris	Jr3	66	May	1517	67	3225	149
s. Pine Manor Levity Sovereign	d. Coronation Christmas Gift						
*¶Birchfield Lanna	Jr4	68	May	1566	64	4782	214
s. Chedco Caroler	d. Birchfield Sanna						
*¶Broulberry Foremost's Lora	Jr4	179	May	1000	49	7651	351
*Foremost Royal's Sylvia	5	220	May	1075	56	8619	418
*Gabriel's Bernie	6	245	May	918	43	10305	480
*Inverness Hope's Rita	5	14	May	524	20		
s. Benton's New Hope	d. Needham Maxim Rita						
*¶Langvalley Levity Lillian	Jr3	65	May	1395	63	3239	140
s. Curtiss Franchester Levity Ace	d. Hardwick's Lila Gable						
*¶Langvalley Susanna Levity	Sr4	273	May	542	24	8214	355
LushAcres Boswell's Debby	Jr2	132	May	989	46	4413	196
*¶McDonald Farms P. Marietta	5	124	May	1382	60	6166	282
s. McDonald Farms Predictor	d. McDonald Farms King's Jenaveve						
McNaughton's Sun-Pet	Jr2	222	May	690	36	8055	348
*Northern Conrad's Anita	Jr3	153	May	569	32	4244	218
*Northern Conrad's Lupin	Jr4	187	May	1168	55	9087	399
*¶Verne Dale Bruno's Pansy	5	101	May	1280	46	4644	179

§LEBEIS, WALTER A., TUCK-A-WAY FARM, CHIPPEWA FALLS, WIS. ARHT

*•Curtiss Candy Levity Clara	6	231	Jun	493	23	5431	276
•Tuck-A-Way Ellen	Jr4	91	Jun	907	51	2804	137
s. Langwater Don	d. Tuck-A-Way Modest Eve						
Tuck-A-Way Glow	Jr3	365	May	672	38	10361	524
•Tuck-A-Way Iris	Jr3	261	Jun	639	29	5946	297
*•Tuck-A-Way Lady Ione	5	195	Jun	941	48	6546	327
*•Tuck-A-Way Lady Paula	5	235	Jun	1039	44	8593	340
*•Tuck-A-Way Lady Primrose	Sr4	190	Jun	1014	45	6531	289
*•Tuck-A-Way Lady Ramona	5	305	May	530	25	7240	359
*•Tuck-A-Way Modest Hope	8	146	Jun	930	53	4439	243
*•Tuck-A-Way Princess Charlotte	Sr3	203	Jun	743	32	6485	287
•Tuck-A-Way Queen Cora	Jr2	54	Jun	1071	51	1855	90
s. Meadow Lodge King's Matador	d. Tuck-A-Way Susan's Gem						
•Tuck-A-Way Queen Pride	Jr2	173	Jun	945	46	5473	248
Tuck-A-Way Queen Rose	Jr2	365	Jun	209	11	7615	434
*•Tuck-A-Way Susan's Gem	7	91	Jun	1034	46	3311	150
s. Wey Acres Honesty's Roger	d. Luxerin Susan						

§LEE, C. L., LEEOLA FARM, IOLA, WIS.

*•Grandee's and Rosalind's Babe	7	152	May	989	52	5578	279
Leeola Buttons and Bows	Sr2	271	May	741	40	7546	391
•Leeola Levity Lana	Jr2	105	May	1111	48	3868	156
•Leeola Levity Sally Jo	Jr2	72	Apr	751	36	1952	96
Leeola Winner's Belladona	Jr2	365	Apr	637	38	9410	468
*Leeola Yankee Janet	Jr4	365	Apr	395	27	8088	459
*•Lorielux of Crystal Stream	Sr4	181	May	988	44	7162	394
*•Wildwood Joyce Finch	Sr4	190	May	1008	47	6999	298

§LEE, ROBERT C., LEE FARMS, FAR HILLS, N. J. ARHT

*•Admiral Geronimo's Baybery-Lee	9	156	Jun	968	42	5672	247
*•Belle Butterfat of Milestones	6	305	Jun	62	3	5259	268
•Commodore Leeder Chloe-Lee	Jr2	100	Jun	882	39	3052	132
s. Two Brooks Butterfat Leeder	d. Joyce of Two Brooks						
•Commodore Leeder Christy Lee	#Sr2	272	Jun	167	8	3971	183
•Commodore Leeder Coreen-Lee	Jr2	184	Jun	601	31	4015	201
*•Commodore Leeder's Actress-Lee	Sr4	113	Jun	946	39	3886	159
*•Commodore Leeder's Alice-Lee	Sr4	190	Jun	957	41	7012	333
*Commodore Leeder's Ava-Lee	Jr4	335	Jun	422	24	7891	372
*•Commodore Leeder's Beth Lee	Jr3	95	Jun	996	45	3328	171
s. Two Brooks Butterfat Leeder	d. Admiral Geronimo's Baybery-Lee						
*•Commodore Sampson Clarissa Lee	Jr2	254	Jun	347	20	3909	191
*•Commodore Thespian's Amy-Lee	5	305	Jun	127	7	6944	368
*•Thespian's Viola	10	139	Jun	1174	51	6232	259
*•Two Brooks May	8	195	Jun	961	42	7219	330

§LEHMAN, PETER B., P. B. LEHMAN DAIRY, DECATUR, IND. ARHT

Perdiction's Quantity	Sr4	125	May	951	40	4067	186
*Signet's M. Queenie	Sr4	163	May	802	43	5413	223
Signet's Q. Butter Scott	Jr2	292	May	519	29	6408	326
*Valor's A. Valor's Olita	6	76	May	1369	63	3287	170
s. Valor's A. Valor	d. Happy Boy's Charity						
Valor's H. Pagoda	5	282	May	363	17	8009	368
*Valor's I. Lorraine	8	305	May	882	38	10622	479
Valor's K. Susanna	Jr2	242	May	510	28	5052	244
Valor's P. Rosemary	Jr3	281	May	383	21	5000	267
Valor's P. Schelia	Sr3	152	May	598	31	4032	178
Valor's Q. Salena	Jr2	243	May	606	37	5851	299
Valor's T. Bright Star	Jr2	185	May	536	35	4004	235

§LEVY, BETA R., COLDBROOK FARM, BEDFORD VILLAGE, N. Y.

*•Coldbrook Chic	Sr4	305	Jun	792	43	10787	554
*•Coldbrook Goldiggar	Jr3	305	Jun	323	19	9085	495
•Coldbrook Levity Lassie	Jr2	42	Jun	1074	45	1439	60
s. Sterlingold Prince Eminent	d. Valzac Levity Sarajane						
*•Valzac Levity Sarajane	5	122	Jun	1256	62	5280	252

§LEWARK, VERNE A., MR. & MRS., VER-LO-LEW FARMS, ANDERSON, IND. ARHT

*•Fairholme Laura B.	13	238	May	735	36	7524	373
*•Golden Grange R. Alta	5	304	May	868	39	7279	308
*•Ken Ver Princess Girl	Sr4	305	Mar	370	23	7480	389
•Ver-Lo-Lew B. Ann	Jr2	304	Apr	655	37	8110	383
*•Ver-Lo-Lew B. Cricket	Sr3	188	May	664	30	6444	302
•Ver-Lo-Lew B. Linda	Jr2	305	Apr	401	22	9562	452
•Ver-Lo-Lew B. Moonlite	Jr2	35	May	971	38	1066	42
s. Meadow Lodge King's Bugler	d. Banquaerie Levity's Moonflower						
•Ver-Lo-Lew B. Princess	Jr2	68	May	1322	53	2830	125
s. Meadow Lodge King's Bugler	d. Ver-Lo-Lew Princess Gem						
•Ver-Lo-Lew Chum's Daisy	Jr2	68	May	1359	57	2549	115
s. Curtiss Candy Trix Chum	d. Ver-Lo-Lew Viola						
*•Ver-Lo-Lew May B	Sr4	305	Apr	379	24	11289	575

§LINDSAY, EARL T., MASSILLON, OHIO. ARHT

•Clearfield Joan	Jr3	305	May	227	13	5657	284
•Clearfield Snowflake	Jr3	305	May	296	17	5395	259
Clearfield Thelma	Sr3	365	May	353	21	7984	399

LOCKE, R. F., LOCKSHORE FARM, HICKORY CORNERS, MICH. ARHT

•Geloster R. April Lady	Jr2	125	May	930	49	3327	165
•Geloster R. Babette	Jr2	305	Apr	201	11	5424	259
Geloster R. Brilliant	Jr2	361	May	908	47	10390	484
¶Geloster Regina	Jr2	100	May	1281	60	3968	181
•Geloster R. Ethelmaid	Jr2	251	May	706	37	5248	267
•Geloster R. Minerva	Jr3	146	May	1042	52	4482	201
•Geloster R. Patrice	Jr2	305	Apr	204	12	4596	230
¶Geloster R. Pretty Vicki	Sr2	194	May	1087	57	6729	316
¶Geloster R. Thrush	Jr2	146	May	1223	65	5789	287
•Geloster R. Virginia	Jr2	145	May	805	44	3754	195
•Geloster R. Wildflower	Jr3	161	May	946	48	4659	208
•Lockshore Ambler's Rhoda	Jr2	57	Apr	885	40	1663	83
*•Lockshore Ajax's Rhoda	Jr4	98	May	1395	73	4400	233
•Lockshore Clover	Sr2	20	Apr	753	31		
s. Lockshore Ajax	d. Lockshore Crusader's Rhoda						
*•Lockshore Croixland's Rose	8	173	May	1195	59	7120	338
•Lockshore Crowning Glory	Jr2	43	May	989	45	1349	62
s. Lockshore Swan's Crusader	d. Loma Supreme's Tamie						
*¶Lockshore Crusader's Tamie	Sr4	296	May	1407	63	13578	679
*¶Lockshore Crystal Diamond	8	125	May	1393	64	5535	241
•Lockshore Duke's Margery	Jr2	62	May	951	43	1749	74
s. Lockshore Rockland's Duke	d. Lockshore Noranda's Margery						
*¶Lockshore Gal	6	205	May	1507	61	10447	570
•Lockshore Jarrett's Irene	Jr2	305	Apr	288	14	8872	356
Lockshore Jarrett's Locks	Jr3	365	May	129	8	7356	406
•Lockshore Jarrett's Maiden	Jr2	95	May	978	49	2837	137
•Lockshore Jarrett's Marie	Jr2	305	Apr	76	4	9011	406
•Lockshore Jarrett's Wendy	Jr2	235	May	911	46	6677	277
•Lockshore Jet	Jr2	31	May	882	41		
s. Gardenville Merry King	d. Lockshore C. Diamond						
•Lockshore King's Dea	Sr2	165	May	805	43	4426	205
*¶Lockshore Merry Sue 3d	Sr4	126	May	1328	68	5439	281
•Lockshore Miss Highbrow	Jr2	293	May	748	44	7139	389
•Lockshore Nudine	Sr2	305	Apr	133	7	5121	237
*•Lockshore Sultana	Jr3	16	Apr	793	39		
s. Lockshore Clematis's Moon	d. Lockshore Crusader's Tamie						
*¶Marvel's Dairy Maid Irene	9	200	May	1323	68	10309	448
•Nazareth Romulus Milkmaid	Jr2	54	May	977	49	1589	74
s. Coldspring's Leda's Romulus	d. Murray's Major Mermaid						
*¶Nazareth's Romulus Gem	Sr3	243	May	905	47	8101	428
*•Nina of Mil-Bar Farm	7	305	Mar	496	27	10178	487

§LOHMANN, CARL, "GULFLANDS," PORT ARTHUR, TEXAS. ARHT

*•Bournedale Princess Dandelion	Jr3	286	May	363	19	4535	237
*•Gayoso Lorelei	6	132	May	1104	40	5369	192
•Gulflands' Maxim Lisa	#Jr4	279	Apr	102	5	4841	174
•Gulflands' Maxim Rachel	Jr2	86	May	722	31	2106	98
s. Bournedale Maxim's Laddie	d. Gulflands' Merry Rhea						
*•Gulflands' Meadow Joy	#Jr3	288	May	36	2	4274	209
*•Gulfland's Orange Claireflower	7	156	May	876	35	5549	331
•Langwater Fidelity	Jr2	265	May	387	16	4085	152
*•Meadow Lodge Kodiste	Jr4	305	May	80	3	7819	297
*•Riegeldal= Maxim's Coquette	7	112	May	1116	42	4613	192
*•Roughwood Theresa	7	91	May	1046	33	3422	122
s. Langwater Advance	d. Roughwood Tango						

LONG, ALVA R., AVALONG FARMS, YORK, PA.

*¶Biscoe Lema Lenfestey	Jr4	86	Jun	1121	55	3466	161
s. Biscoe Designer	d. C. Leda Lenfestey						
*¶Biscoe Lotus Lenfestey	Sr4	243	Jun	1129	57	10365	473
*Colonial Hill King's Donna	Jr4	80	Jun	1364	63	4016	181
s. McDonald Farms King Don	d. McDonald Farms Pre Karla						
*Favorite's Dolly	9	305	Jun	613	30	19454	973
*Green Acres' Barbara	7	305	May	833	43	13139	568
¶Jaebardale Free Gypsy	Jr3	73	Jun	1330	46	3103	122
s. Langwater Freeman	d. Welcome-In Forward's Gipsey						

*¶Twin Oaks Farm Polly 6 66 Jun 1774 78 4032 175
s. Blakeford Jubilant d. Gypsy Princess of Twin Oaks
¶Windale Distinctor's Butterball Jr3 89 Jun 1166 43 3934 155
s. McDonald Farms Distinctor d. Windale Conqueror's Butterball
¶Windale Distinctor's Leone Jr2 159 Jun 947 41 5827 227
*¶Witchwood Jaimbow Jr3 151 Jun 885 37 5302 239

LYKES, F. E., EST., MILTON FARMS, ARDEN, N. C. ARHT
¶Agnes Sophia of Arnold Manor Jr3 282 Jun 378 20 9386 467
¶Ideal Daisy of Arnold Manor 7 305 Jun 485 23 13089 608
¶King's Grace of Arnold Manor 6 305 Jun 18 12583 594
+Milton Farms Billy's Aola Sr2 167 Jun 1018 46 7155 312
+Milton Farms Glamour Adaline Sr2 203 May 544 36 4668 279
+Milton Farms Glamour's Alice Jr2 293 Jun 548 28 7355 363
+Milton Farms Glamour's Alma Sr2 150 Jun 647 29 4067 182
+Milton Farms Glamour's Anabell Jr2 305 Jun 151 7 8727 446
+Milton Farms Glamour's Arleen Jr2 170 Jun 779 38 5117 266
+Milton Farms Glamour's Arlette Sr2 55 Jun 929 39 1773 81
s. Maxim's Glamour d. Milton Farms Ollieve
*Milton Farms Maxim's Rosie Jr4 365 Jun 135 7 12603 598
+Milton Farms Max's Actress Jr2 69 Jun 982 44 2330 116
s. Sky Brook Rose Maxim's Max d. Milton Farms Tilda
+Milton Farms Max's Adora Sr2 64 Jun 1005 48 2114 104
s. Sky Brook Rose Maxim's Max d. Milton Farms Maxim's Ravinia
+Milton Farms Max's Bonnie Jr2 64 Jun 915 52 2004 120
s. Sky Brook Rose Maxim's Max d. Milton Farms Selma
+Milton Farms Max's Bunnie Jr2 72 Jun 1059 46 2642 127
s. Sky Brook Rose Maxim's Max d. Milton Farms Sara
*Milton Farms Sally Jr4 365 Jun 15 12994 628
*Milton Farms Sherry Sr3 365 May 175 9 11944 655
*¶Milton Farms Shirley Jr4 246 Jun 420 21 7398 419
*Milton Farms Snowball Sr3 365 May 543 35 11084 651

§MAISEL, FLORENCE, BROOKSIDE FARMS, FREEHOLD, N. J.
Brookside Em. Audacity Jr2 66 May 1055 47 2208 97
s. Hominy Hill Eminence d. Lady Audry of Brookside
+Brookside Em. Aurora Sr2 167 May 921 56 5352 261
Brookside Em. Golconda Jr2 40 May 882 43 1104 54
s. Hominy Hill Eminence d. Vanor's Goldie
Brookside Em. Hardy Jr2 60 May 1027 48 1932 90
s. Hominy Hill Eminence d. Brookside Princess Hardwick
+Brookside Em's Amelia Sr2 204 May 958 47 6009 279
Brookside Goldie's Mischief Jr2 365 May 411 20 10047 446
Brookside J. Sarena Jr2 57 May 1111 54 1931 95
s. McDonald Farms Jerrald d. Sarah of Brookside
Brookside Judy's Em. Julep Jr2 31 May 1262 61
s. Hominy Hill Eminence d. Brookside Pr. Hardwick's Judy
Brookside Pr. Hardwick's Hera Jr2 365 May 298 18 9034 475
*+Brookside Princess Hardwick 7 117 May 1376 64 5629 251
+Brookside's Em. Sunray's Sugar Jr2 325 May 620 33 5660 241
F. Scotch Highball of Brookside 5 41 May 1361 69 1762 89
s. Palmil's Noble King d. Palmil's Fancy Scotch
*+Lady Audry of Brookside 8 97 May 1168 73 3723 199
*+Noble Lillie of Brookside 6 212 May 1111 63 8550 437
Sheba's Topsy of Brookside Sr2 365 May 295 15 8909 411
Sunday's Sunbeam of Brookside Jr2 365 May 615 35 8249 406

§MANNING, W. L., CHOCKOYOTTE FARM, ROANOKE RAPIDS, N. C. ARHT
+Chockoyotte Alberta Jr2 173 May 615 31 3420 155
+Chockoyotte Childa Sr2 305 Apr 370 26 5816 306
+Chockoyotte Cornelia Sr2 191 May 507 26 3447 168
*+Chockoyotte Heiress Jr4 305 Mar 435 19 8220 376
*+Chockoyotte Hilsaloti 5 305 Apr 180 8 7358 355
*+Chockoyotte Hilwan Jr3 260 May 428 20 5583 273
+Chockoyotte Mabel Sr2 236 May 161 10 3542 201
*+Chockoyotte Salem Sr3 192 May 803 41 5603 276
*+Chockoyotte Saloli 8 128 May 1157 55 5371 257
+Chockoyotte Susan Jr2 234 May 233 12 3928 192

§MARCHAL, RAYMOND, RAYEVA, HOUSTON, OHIO. ARHT
*+Goldie of Corner View 8 300 May 768 45 9039 452
*+Rayeva Goldie Jun Sr3 161 May 648 35 4126 200
*+Rayeva Goldie's May 6 91 May 1047 58 3097 165
+Rayeva Tippy Bonnie Jr2 133 May 1092 56 4896 220
s. Raemelton Corking Versailles d. Raemelton Tippy
*+Versailles Brenda Faith 5 25 May 1141 56
s. Welcome In Sonja's Ambition d. Donna Faith of Versailles
*+Versailles Susanna 5 40 May 1536 60 1828 71
s. Welcome In Sonja's Ambition d. Versailles Roseanna
+Versailles Susanna Rose Jr2 305 Apr 23 1 5975 295

§MARSH, WILLIAM E., MARSH HOMESTEAD FARMS, CORNELIUS, OREGON. ARHT
+Double Dandy 5 129 May 1088 60 4961 253
+Homestead Faithful's Janice Sr4 41 Mar 1077 50 1417 66
s. Supreme's Faithful Boy d. Oak Arbor's Prince's Joan
+Homestead Valor's Mildred Jr2 115 May 939 50 3437 171
+Homestead Valor's Sheron Jr2 129 May 900 47 3943 184

§MAYHEW, R. C., MR. & MRS., BELLE VERNON, PA. ARHT
+Spring Grove Lively Dee Jr3 79 May 1013 49 2511 120

§McAFEE, ERNEST & LINDSTRAND, HARRY, McAFEE FARMS, BLUFFTON, IND. ARHT
+Foremost Footprint 14th's Fay Sr2 115 May 1020 48 3887 174
*+McAfee Farms Foremost Alicia 5 139 May 1113 53 6299 284
+McAfee Farms Foremost Juliet Jr2 305 May 469 27 8920 442
*+McAfee Farms Foremost Patricia Jr3 113 May 1028 45 4271 193
s. Foremost Royal Valor Romeo d. McAfee Farms Foremost Caprice
*+McAfee Farms Foremost Paulette Jr3 172 May 961 54 6293 342
+Union Farms Caesar's Babs Jr2 243 May 976 41 8017 343
+Union Farms Caesar's Irene Jr2 124 May 1038 49 4568 205

§McCONNELL, H. H., MEETINGHOUSE LANE FARM, HONEY BROOK, PA. ARHT
+Bear Haven Mister's Rose Bell Sr3 305 Jun 108 5 6146 308
+Benton's Lady Nancy Jr2 281 Jun 699 25 6629 363
+Highfield S. Amoria Jr2 374 Jun 726 31 7200 313
+Ideal's Monarch's Lonora Jr2 230 Jun 641 31 5882 288
+Maple Lane Designer's Betty Jr2 249 Jun 518 18 6712 267
+Meetinghouse Lane Clara Jr2 68 Jun 618 25 1681 69
s. McDonald Farms PreNorwood d. Freewvale Alert's Clara
+Meetinghouse Lane Dona Agate Jr2 76 Jun 942 37 2625 111
s. Liseter Prince Don d. Meetinghouse Lane Royal Agate
+Meetinghouse Lane Dona Latitia Sr2 257 Jun 771 43 8529 408
+Meetinghouse Lane Dona Pride Jr2 71 Jun 679 26 2112 87
s. Liseter Prince Don d. Antietam Pride Lady
+Meetinghouse Lane Eva Jr2 250 Jun 433 21 7738 340
+Meetinghouse Lane Nanette Jr2 182 Jun 751 30 5049 214
+Meetinghouse Lane N. Fazzey Jr2 293 Jun 579 25 7353 322
+Meetinghouse Lane N. Lassie Jr2 178 Jun 731 29 5532 229

McDONALD, J. M., McDONALD FARMS, CORTLAND, N. Y. ARHT
Boulder Bridge L. Agnes Jr2 285 May 789 45 7348 381
Fellowship's Meldie Jr2 274 May 1144 60 9318 452
+Fer-Manor Mary Judy Sr2 133 May 979 50 4728 244
*+Gardenville Donna Amy 5 22 Apr 923 56
s. McDonald Farms King Don d. Gardenville Princess Annette
*Hidden Valley Fancy 5 86 Mar 1704 84 4950 232
*+Janet of North Valley 9 61 May 1398 68 2716 132
s. Silver Forest Marvin d. Jane of North Valley
Langmeadow Ivy Queen Jr3 27 Apr 1225 55
s. McDonald Farms Distinction d. McDonald Farms Ivy Queen
*Laurel Mills Estafette 6 365 Jun 142 7 12608 659
*McDonald Farm King's Lady Rose 5 33 May 1711 95 1806 100
s. Myhaven King d. McDonald Farms Gentle
McDonald Farms B. B. Nidelia Jr4 72 May 1499 86 3440 177
s. McDonald Farms Blueblood King d. McDonald Farms D. Kidelia
McDonald Farms B. B. Olive Jr2 274 May 931 57 8252 442
*McDonald Farms D. Ingrid 7 365 May 315 16 12561 648
*+McDonald Farms Dist Minion Jr4 39 May 1326 74 1646 91
s. McDonald Farms Distinctive d. McDonald Farms King's Katie
*+McDonald Farms Dist Nonita Jr4 36 May 1463 75 1670 85
s. McDonald Farms Distinctive d. McDonald Farms King's Kindness
*+McDonald Farms D. May Rose Sr3 305 Jun 223 12 10424 534
*+McDonald Farms D. Monogirl Sr4 273 May 1170 71 11714 622
McDonald Farms Don's Neressa Sr2 365 May 908 45 12684 595
McDonald Farms Don's Omena Jr2 164 May 1141 63 6292 319
McDonald Farms Don's Othella Jr2 173 May 1111 65 6559 317
*McDonald Farms Elma 11 365 Apr 68 3 9929 461
*McDonald Farms Fore Madeline Sr4 75 May 1291 65 3233 145
s. McDonald's Foremost Prediction d. McDonald Farms Iva
*+McDonald Farms Fore Mary Sr4 101 May 1210 73 4109 245
s. McDonald's Foremost Prediction d. Douglaston Lady Mary
*McDonald Farms Fore Maybelle Sr4 135 May 1096 63 5208 268
*¶McDonald Farms Fore Milady Jr3 305 Mar 384 25 9044 535
McDonald Farms Fore Opaline Sr2 60 May 992 53 1871 95
s. McDonald's Foremost Prediction d. McDonald Farms King's Kindness
McDonald Farms Fore Orchis Jr2 121 May 1111 60 4375 211
McDonald Farms Fore Plenty Jr2 41 May 1359 56 1684 67
s. McDonald's Foremost Prediction d. McDonald Farms King's Kameo
*+McDonald Farms Gem 10 87 May 1746 87 4401 216
s. Forewood Prediction d. Valleywood Harriet
*+McDonald Farms Happy Lady 9 178 May 1185 67 7129 389
*McDonald Farms Henrietta 8 365 Jan 909 51 18056 830
*+McDonald Farms Heritage 8 305 Mar 454 27 11048 571
*+McDonald Farms Her Kemah 6 59 May 1393 70 2603 130
s. McDonald Farms Heritor d. McDonald Farms Gem
*McDonald Farms Her Kupid 5 135 May 1305 76 8447 422
*McDonald Farms High Jilda 7 293 May 1114 60 12101 593
*McDonald Farms High Monica Jr4 170 May 1383 69 8159 359
McDonald Farms High Nannetta Sr2 305 Apr 809 42 9379 451
¶McDonald Farms High Nilda Sr3 173 May 1118 58 6180 296
+McDonald Farms High Octave Jr2 103 May 533 30 3094 110
s. McDonald Farms Hightime d. McDonald Farms Charming
McDonald Farms High Odette Jr2 135 May 917 50 4423 217
s. McDonald Farms Hightime d. McDonald Farms Pre Karen
McDonald Farms High Orel Jr3 109 May 1067 53 3806 179
s. McDonald Farms Hightime d. McDonald Farms Idelle
¶McDonald Farms High Orlena Jr2 290 May 267 15 4523 242
McDonald Farms High Ostafette Jr2 274 May 1098 57 10270 497
McDonald Farms High Otilda Jr2 288 May 876 46 8975 463
*+McDonald Farms Ideal Margaret Sr4 68 May 1333 66 2771 151
s. McDonald Farms Ideal d. McDonald Farms Harriet
*+McDonald Farms Ideal Midyllis Jr4 66 May 1312 68 2823 139
s. McDonald Farms Ideal d. McDonald Farms Idyllis
McDonald Farms Ideal Miss Jr4 355 May 949 51 12152 594
*McDonald Farms Ideal Oka Jr2 293 May 990 62 9845 536
McDonald Farms Ideal Olette Jr2 131 May 957 54 4205 204
s. McDonald Farms Ideal d. McDonald Farms Fidelity
McDonald Farms Ideal Omega Jr2 88 May 1485 75 4130 195
s. McDonald Farms Ideal d. McDonald Farms Heritage
McDonald Farms Ideal Orothea Jr2 355 May 825 45 10509 559
*McDonald Farms Idylis 7 329 May 872 55 11442 662
*McDonald Farms Ioka 8 261 May 793 41 8172 425
McDonald Farms Just Orena Jr2 282 May 1039 57 8840 489
*McDonald Farms King's Julia 6 365 May 426 23 14700 752
*McDonald Farms King's Kameo 6 365 Mar 208 11 10519 523
*McDonald Farms King's Katie 6 249 May 1106 61 10684 541
*McDonald Farms King's Lady Gay 5 163 May 1617 89 8547 440
*McDonald Farms King's Marta Sr3 338 May 657 44 10007 545
*McDonald Farms King's Memory Jr4 365 May 71 4 10268 582
*McDonald Farms King's Milkmaid Jr4 365 Mar 114 7 13036 765
*¶McDonald Farms King's Modena Jr4 305 Apr 631 37 11922 614
+McDonald Farms Lady Orietta Sr2 46 May 999 53 1439 74
s. McDonald Farms King James d. McDonald Farms Fore Miriam
McDonald Farms Laird's Oceana Jr2 152 May 997 64 5002 274
McDonald Farms Le Orissa Sr3 82 May 981 54 2549 145
s. McDonald Farms S. Leader d. McDonald Farms Pre Myrtle
McDonald Farms Le Orvilla *Jr2 347 Apr 256 14 10251 539
McDonald Farms Majestic Orma Jr2 124 May 575 30 3315 152
s. McDonald Farms D. Majestic d. McDonald Farms King's Marta
*McDonald Farms Nestafette Sr3 231 May 1525 75 12474 633
*+McDonald Farms Pre Julee 7 75 May 1363 74 3521 175
s. McDonald Farms Prediction d. McDonald Farms Faithful
*McDonald Farms Pre Kotilda 5 324 May 1034 55 13952 709
*McDonald Farms Pre Lady Lou 5 109 May 1314 73 4999 253
s. McDonald Farms Prediction d. McDonald Farms Gay Girl
*McDonald Farms Pre Lady Love Jr4 365 Mar 441 24 12599 668
*McDonald Farms Pre Lidelia 5 128 May 1624 90 7005 356
*McDonald Farms Pre Lonita Jr4 365 Apr 21 1 12635 684
*McDonald Farms Pre Lynn Sr4 228 May 1381 72 10810 540
McDonald Farms Pre Nangie Sr2 352 May 560 36 7076 395
*McDonald Farms Pre Neda Jr3 145 May 1129 69 5867 304
*+McDonald Farms Pre Nelma Jr3 305 Apr 113 6 8767 436
*McDonald Farms Pre Nora Jr3 365 May 361 21 8858 488
McDonald Farms Pre Ocula Jr2 255 May 1069 58 9101 449
¶McDonald Farms Pre Olivette Jr2 150 May 783 46 4076 217
McDonald Farms Pre Onette Sr2 160 May 1146 70 6045 317
*McDonald Farms S. Marguerite Sr4 121 May 1412 80 5660 293
*McDonald Farms S. Marigold Sr4 156 May 1104 61 5580 303
*McDonald Farms S. Maytime Sr4 226 May 1338 70 9793 480
*McDonald Farms S. Music Sr3 365 Apr 156 9 11090 579
*McDonald Farms S. Nelcena Sr3 228 May 997 58 8302 454
+McDonald Farms S. Neptuna Sr3 215 May 736 49 5898 339
McDonald Farms S. Old Rose Jr2 108 May 1030 60 3600 192
s. McDonald Farms Steadfast d. McDonald Farms Fair Rose
McDonald Farms S. Orchid Sr2 95 May 1388 73 4132 206
s. McDonald Farms Steadfast d. McDonald Farms Della
McDonald Farms S. Permella Jr2 68 May 1200 55 2536 111
s. McDonald Farms Steadfast d. McDonald Farms Dorothea
+North's Chic-Mary K Jr2 188 Apr 735 37 5088 266

+North's Holly Time	Jr2	92	May	964	57	2967	145
s. Chicona Pablo	d. Plenty of Chicona						
*+Silver Forest Royal Janet	6	305	Apr	17	1	8898	539
*Skyline Just Gem	Jr4	365	May	267	16	10768	545
*+Windale Hightime's Bubbles	5	305	Mar	155	8	6772	324

§McDONALD, J. M. & SON, McDONALD FARMS, CORTLAND, N. Y. ARHT

+McDonald Farms Le Obelia	Sr2	252	May	903	52	7898	400

§McDONALD, STORM, McDONALD'S LONDON FARM, HEBER CITY, UTAH. ARHT

+Daryl's Beautiful	#Sr2	293	Apr	346	20	5441	312
*+Eunice of Thousand Springs	7	210	Jun	776	32	7953	321
*+Fredric's Alice	#8	297	Apr	38	1	8949	414
+Fresno Chieftain's Augusta	Jr3	295	Jun	420	22	6440	297
+London Donald's Bon Bon	Jr2	305	May	214	14	5818	304
+London Donald's Pat Melba	Jr2	305	Jun	167	10	4598	241
+London F. Rose	#Jr3	293	May	198	11	7019	356
+London King's Alda	Jr2	305	May	200	10	5737	291
+London King's Gale	Jr2	305	May	317	16	7555	325
*London King's Katherine	#Sr2	353	Jun	107	9	7521	378
*+London King's Kay	Sr4	305	Apr	303	18	8039	414
*+London King's Patria	#Jr4	290	Apr	159	10	4298	238
+London King's Sprite	Jr2	305	May	433	22	6331	305
+London Valor's Lily	Jr3	305	Jun	153	8	7856	411
*+London Valor's Lora	Jr3	300	May	482	23	8039	369
*+Van de Kamp Val's Oliva	#Sr3	273	Mar	78	4	5158	237

§McDONALD, STORM & DONALD C., McDONALD'S LONDON FARM, HEBER CITY, UTAH. ARHT

+Fircrest Marianne's Malissa	#Sr2	295	Jun	264	12	7814	312

McFARLAND, SAM B., ROBIN ROOST FARMS, LEBANON, TENN.

*Hamilton County Maxim Daisy	Sr4	185	May	1110	65	7912	435
*Harmon's Rex's Polly	Jr3	106	May	1188	61	4410	204
Harpeth River Bessie	6	278*	May	1112	54	11912	580
McDonald Farms Heir's Nunny	Sr3	227	May	1043	44	8442	346
Pondale's Herc Jelsa	Jr4	258	May	1096	57	10173	480
Primrose Farms Loretta	Jr3	269	May	1196	72	9326	525
Robin Roost Alberta	Jr3	97	May	1068	54	3755	183
s. Grand View Noble Glamour	d. Pondale's Margarett						
*Robin Roost C. M. Beauty	Sr4	106	May	1578	67	5793	342
*Robin Roost Golden	5	185	May	1152	50	8206	376
*Robin Roost Red Rose	Jr3	192	May	991	51	7275	364
*¶Robin Roost Ruby	Sr4	226	May	1337	57	10531	517
*¶Robin Roost Spotter's Joy	Jr4	149	May	1041	50	5581	285
Rosalie Free Chaney	Sr4	265	May	1065	54	10519	559
*Station Camp's Jeanette	Sr4	363	May	976	54	14296	743

McKERROW, FLORENCE C., McKERROW FARM, PEWAUKEE, WIS. ARHT

¶McKerrow Levity Alivia	Jr3	77	May	1259	59	3210	152
s. Curtiss Candy Levity King	d. Observer's Amanda						
McKerrow's Madam Julie	Jr2	216	May	1115	58	8220	387
*McKerrow's Sweet Joanne	Jr4	305	May	241	12	7561	397

§McKERROW, GEORGE & SONS COMPANY, McKERROW FARM, PEWAUKEE, WIS. ARHT

*+Chief's Garbo	7	299	Apr	236	19	6365	272
*+General's Myrtle	12	65	May	1375	60	2679	118
s. Admiral General	d. Corium Slogan's Mirth						
*+McKerrow Glen Moonbeam	Sr3	260	May	607	30	5736	296
+McKerrow Madam Sherry	Sr3	83	May	693	36	1944	96
s. McKerrow's Levity Mariner	d. General's Sylvia Jane						
+McKerrow's Glen Aida	Sr2	305	Apr	145	8	5370	282
+McKerrow's Glen Cherub	Jr2	116	May	829	33	3184	129
+McKerrow's Glen Enid	Jr2	134	May	712	33	3631	170
+McKerrow's Glen Martha	Jr2	131	May	760	35	3512	158
+McKerrow's Glen Myra	Jr2	290	Apr	453	20	6719	289
+McKerrow's Glen Quinn	Sr2	247	May	506	30	4913	284
+McKerrow's Glen Stephanie	Jr2	110	May	664	30	3435	110
+McKerrow's Levity Annabell	Jr3	305	Apr	172	10	5313	312
*+McKerrow's Levity Anne	Jr4	290	Apr	529	32	7261	382
+McKerrow's Lottie	Jr2	131	May	744	37	3268	161
s. Murray's Sir Harriman	d. McKerrow's Sweet Linda						
+McKerrow's Madam Bridget	Jr2	290	May	370	26	4185	246
+McKerrow's Madam Dolly	Jr2	286	May	497	30	5300	287
+McKerrow's Madam Joette	Sr2	281	May	575	33	5804	302
+McKerrow's Madam Ramona	Jr2	230	May	349	23	3985	229
*+McKerrow's Mirth	Sr3	195	May	975	44	6905	302
+McKerrow's Miss Delecious	Jr2	223	May	701	40	5252	261
+McKerrow's Miss Jasmine	Jr2	151	May	560	30	3014	159
*+McKerrow's Miss Kay	Jr4	305	Mar	196	10	5321	264
+McKerrow's Miss Nutmeg	Sr2	129	May	776	41	3387	163
s. Chief's Marine	d. Gallant's Genevieve						
*+McKerrow's Sweet Delight	Sr4	260	May	755	42	6691	387
*+McKerrow's Sweet Linda	Sr4	233	May	781	42	6966	361
*+Observer's Sweet Charm	6	305	Apr	103	5	7893	366

MELENYZER, CHARLES L., CHARMEL FARM, BELLE VERNON, PA.

Basquaerie S. Leader's Dolly	Jr3	101	Jun	923	43	3387	153
Charmel's Garden King Beauty	Jr2	303	Jun	845	40	7067	325
Charmel's Gwen's Queen	Jr2	280	Jun	628	30	6970	312
Charmel's Kella's King Goldie	Jr2	213	Jun	490	19	6398	252
Charmel's King's Lute	Jr2	170	Jun	818	38	5496	236
Charmel's King's Mitzie	Jr2	330	Jun	827	38	9347	409
Charmel's Noble's Victoria	Jr2	79	Jun	1306	48	3270	131
s. Bethany Noble's Sim	d. Limestone Spring Victoria Bond						
Coldspring's Noble's Berlinda	Jr3	258	Jun	686	32	9111	413
Donna's Jill of Project Farm	Sr3	213	Jun	949	43	7848	332
Fancy's Daisy of Three Springs	Jr3	365	Apr	487	29	10548	515
*Gallio V. Lilly	9	365	May	263	13	14670	676
*McDonald Farms Fore Minerva	Sr4	131	Jun	1095	64	5625	259
*McDonald Farms Ideal Maggie	Sr4	68	Jun	931	36	2280	84
s. McDonald Farms Ideal	d. McDonald Farms Herc Johanna						
*McDonald Farms King's Libby	5	82	Jun	1140	49	3158	124
s. Myhaven King	d. McDonald Farms Hostess						
*McDonald Farms P. Lanice	5	99	Jun	1418	64	3566	150
s. McDonald Farms Predictor	d. McDonald Farms King's June						
*Neptune's Barbara	8	306	Jun	904	49	10928	593
*Night's Music of Marjoheim	5	279	Jun	822	34	10765	472

MERRILL, W. D. & D. T., BASKERVILLE FARMS, FLEMINGTON, N. J.

Baskerville Darius' Justice	Jr3	120	May	1105	60	4822	236
Baskerville Jerard's Topaz	Jr3	96	May	1365	69	4112	184
Baskerville Royal Cynthia	Jr2	365	Apr	662	39	10433	550
Baskerville Royal Petunia	Sr2	313	May	1100	58	10797	535
Baskerville Sailor's Cherrise	Jr3	61	May	1501	75	2837	144
s. Bethany Wistar's Sailor Prince	d. Baskerville Cheryl						
Baskerville Sailor's Daffodil	Sr2	183	May	1159	70	6738	364
Baskerville Sailor's Priceless	Sr2	179	May	1161	59	6755	327
Baskerville Sailor's Siren	Sr3	92	May	1492	71	4551	233
s. Bethany Wistar's Sailor Prince	d. Baskerville Monarch's Susie						
Baskerville's Garnet	Sr3	300	May	869	53	8803	492
*Fairlawn F. F. Fernleaf	5	363	May	833	47	12909	702
Rosewald Max's Roxie	Sr4	343	May	1072	57	13342	627

MERRYMAN, LOUIS McL., SR., "GERAR GUERNSEYS," SPARKS, MD.

McDonald Farms Steadfast Ora	Sr2	215	May	947	54	7309	390

MILLAY, GEORGE H., RICHMOND, MAINE. ARHT

¶Caesar's Cassie of M. H	Sr2	269	Apr	619	34	6063	299
¶Caesar's Polly of M. H.	Jr2	106	Jan	901	45	3386	153
*¶Prince's Sunshine of M. H.	6	305	Jan	259	14	10349	503
¶Valdon's Red Lady	Sr2	177	May	762	43	9190	370
s. Langwater Valdon	d. Flying Horse King's Red Lassie						
¶Val's Bonita of M. H.	Jr2	277	Apr	662	40	7546	369
¶Val's June Lass of M. H.	Jr2	87	May	1451	57	3908	168
s. Langwater Valdon	d. Progressor's Lassie of M. H.						
¶Val's Mayflower of M. H.	Sr3	300	May	710	40	8618	419
¶Val's Pamona of M. H.	Jr3	84	May	1207	54	3402	157
s. Langwater Valdon	d. Prince's Pam of M. H.						
¶Val's Patience of M. H.	Jr2	197	Mar	754	39	5482	264
¶Val's Sunlight of M. H.	Jr3	92	Apr	1061	51	3278	152
s. Langwater Valdon	d. Prince's Sunshine of M. H.						

§MIMS, A. C., ALLAN MANOR FARM, ROCKY MOUNT, N. C.

*+Allan Manor Noble Freda	Sr4	260	May	807	46	8988	432
*+Allan Manor Noble Illrise	5	138	May	111	52	6434	299
+Allan Manor Noble Margie	Sr3	227	Apr	737	38	6477	370
+Allan Manor Noble Odelia	Jr4	317	May	663	43	6812	315
*+Allan Manor Royal Tilda	7	81	May	999	49	2959	151
s. Fayroyal's Maxim	d. Quail Roost Queen Tillie						

MOFFAT, ROBERT Y., GRAYCE FARM, DALTON, PA.

*Admiral's Vesta of Bolton	6	365	Apr	166	10	10677	534
Alpha's Elaine	Jr2	256	May	896	42	9190	406
*Brooknill Romulus Bess	#5	306	Feb	536	25	13092	588
*Brooknill Romulus Favour	7	231	May	1136	40	9791	441
*Damian Ancestor	Sr4	358	Apr	762	44	13078	681
*Damian Ataris	Jr4	345	May	506	26	7336	402
*Damian Carval	6	113	May	1555	74	6154	292
s. Damian Victor of Ridglydale	d. Damian Carol Rose of Locusts						
Damian Daltor	Jr2	154	May	1291	57	6549	283
Damian Dovic	Sr3	351	May	876	48	11548	598
Damian Golden Victoria	Jr3	329	May	944	56	10077	580
*Damian Iris	Jr4	305	May	782	41	10862	551
*Damian Marma	6	365	Apr	339	19	13826	649
*Damian Meriam	5	365	May	287	15	15253	718
Damian Midbior	Jr2	235	May	1084	63	8782	453
*Grayce Farms A. Cavalette	Sr3	114	May	1645	74	6340	292
Grayce Farms Ace's Beda	Jr3	131	May	948	40	5152	204
Grayce Farms A. Glen	Jr2	305	May	831	47	9794	533
Grayce Farms Consort	Sr3	305	May	800	39	9111	405
*Grayce Farms C. Patsy Joyce	Jr4	365	Apr	331	18	11228	589
Grayce Farms D. Gold	Sr3	365	Apr	645	31	13665	662
Grayce Farms D. Harriet	Sr3	365	May	54	3	13746	671
Grayce Farms F. P. Beth	Sr2	305	May	728	42	9350	507
*Grayce Farms F. P. Jeanette	#Sr2	363	Mar	354	21	11377	595
Grayce Farms F. P. Shirley	Jr2	241	May	1270	69	10915	565
Grayce Farms F. P. Tiara	Jr2	183	May	694	32	5626	258
Grayce Farms F. S. Flory	Sr3	191	May	828	43	6179	301
Grayce Farms G. Carvel	Jr2	115	May	883	56	3543	175
*Grayce Farms G. Mirth	Sr3	182	May	1119	51	9733	504
Grayce Farms G. Sylvia	Sr3	161	May	1015	53	7054	360
Grayce Farms J. Fairy	Jr3	113	May	1181	57	4931	232
Grayce Farms J. Violet	Jr2	239	May	968	48	7840	356
Grayce Farms Mc J. Elsa	Jr2	365	Feb	271	15	13493	669
*Grayce Farms P. Mitzie	6	365	Feb	115	6	11523	556
*Grayce Farms P. Nancy	6	105	May	1437	63	5501	239
*Inspiror's Florrie of L. H.	6	274	May	1138	62	12755	694
*King's Beasy of Bolton	#7	341	Feb	44	2	13171	661
*Locustcrest Hustle Prima	5	365	Apr	542	31	12391	644
*Maxie's Breidablik Eiletta	5	365	Feb	33	1	15864	539
*Maxie's Rosamond Yarico	6	365	Apr	381	20	11767	583
*Pine Grove Farms Kessie	5	365	May	272	18	11370	586
*Pine Grove Madge	Sr3	365	May	695	44	13681	764
Spring Knoll Baron's Gloria	5	299	May	1234	59	13069	608
*Trainer's Bravery's Audrey	5	365	May	244	13	13431	634
*Wychmere Gallant Caprice	6	133	May	1230	56	6437	305

MOFFAT, ROBERT Y., JR. & GRACE E., GRAYCE FARMS, DALTON, PA.

Grayce Farms B. Victoria	Jr2	196	May	1095	53	6997	349
Grayce Farms J. Sunflower	Jr2	152	May	1007	48	5388	238

§MORRIS, ROBERT H., BROOKFORD FARM, ROLLINSFORD, N. H. ARHT

*+Brookford Lady Moonlight	5	91	Jun	1233	56	3811	168
s. Lincoln Sir Moonbeam	d. Lady Susy of The Glen						
*+Freedom's Etta	Jr3	238	Apr	664	39	5994	291
*+Freedom's Snow Queen	Jr4	154	Jun	1133	52	6937	286
*+Free France	5	305	May	869	38	10399	459
+General's Royal Springtime	Sr2	126	May	1157	54	5047	207
*+Knolland Frances Vanity	6	278	May	856	51	9508	461
*+Lincoln L. Etta	6	305	Mar	173	8	9298	454
+Meadow Croft Fern	Sr3	305	May	346	17	7987	383
*+Meadow Croft Judy	Jr4	243	Jun	960	49	9668	452
+Meadow Croft Rosebud	Jr4	136	May	1218	51	6036	255
+Sunnyfields Melody	Sr2	183	Jun	658	32	5701	231
*+Susan's Bluebird	5	305	Feb	144	8	9286	481

MULDER, J. B. & ELVA L., EASTON, MD.

Osborne Hill Baron's Amelia	Jr2	358	May	638	39	9822	516
Osborne Hill Baron's Olga	Jr2	358	May	496	26	10732	514
Osborne Hill Baron's Susan	Jr2	327	May	610	28	8967	415

§NELSON, W. S., JR., NELSON FARMS, ONANCOCK, VA.

+Nelson Farms Ellen	Jr2	135	Apr	666	34	2935	106
+Nelson Farms Lucia	Jr4	132	Apr	779	31	4160	180
+Nelson Farms Maxim Mildred	Jr4	146	Apr	893	43	4433	208
+Nelson Farms Maxim Mystery	Jr4	264	Apr	754	45	7152	402
+Nelson Farms Nessa	Jr2	140	Apr	1003	43	4358	176
+Nelson Farms Theda	Sr3	209	Mar	112	4	2714	136
+Nelson Farms Thelma	Jr2	242	Mar	223	10	4295	186
Nelson Farms Viking's Hannah	Jr2	348	Apr	650	35	5670	286
+Willora Cornelia	#Sr4	287	May	173	8	4195	194

NICEWONGER, JACK E., LODI, CALIF.

¶Happyholme Crown Bonnie	Sr3	80	Jun	1640	74	4564	206
s. Pine Manor Crown Majesty	d. Happyholme Bonnie Belle						

OKLAHOMA A. & M. COLLEGE, STILLWATER, OKLA.

*Sooner Allsquire Sumatra	5	104	May	866	43	11171	565
*Sooner Mohican Ella	Jr4	145	May	1302	58	6397	292

Sooner Mohican Uneda	Sr2	178	May	1142	49	6564	289
s. Meadow Lodge King's Mohican	d. Unita of Primrose						

$OLIVER, ROGER W., DELMAR, N. Y. ARHT

+Elmcrest Demonstrator's Mayola	Jr3	122	Jun	1058	47	4439	179

$ONLEY, W. T., NORTHFIELD FARM, SNOW HILL, MD. ARHT

*+Northfield A. Bebe	Jr3	79	May	1401	68	3619	171
+Northfield A. Charm	Jr2	272	May	766	37	7118	342
+Northfield A. Gay	Jr3	42	May	1491	61	1997	83
s. Argilla Monitor	d. Pharos Baron's Gem						
+Northfield A. Jill	Sr2	167	May	1063	43	5495	226
+Northfield F. Gem	6	271	May	461	15	6002	276
+Northfield H. Bunny	Jr2	47	Apr	777	37	1126	55
+Northfield H. Ilene	Jr2	55	May	1101	54	1887	97
s. Haldane's Prince of Cosquay	d. Everdale's Irene						
+Northfield H. Junis	Jr2	280	May	902	49	6554	422
+Northfield H. Pet	Jr2	305	May	301	14	7881	363
+Northfield L. Lizzie	Jr3	27	May	1057	50		
s. Hominy Hill Lad	d. Northfield Ladybell						
+Northfield N. Louise	Jr2	212	May	989	44	6591	299
+Northfield N. Mayo	Sr2	285	May	562	25	5680	255
*+Northfield Patrick's Flower	Sr4	192	May	1169	48	7321	318
+Northfield P. Cherry	Jr3	199	May	1031	50	6794	327
*+Northfield's A. Glenna	Jr4	14	May	588	28		
s. Argilla Monitor	d. Pharos Baron's Gem						
*+Northfield's A. Nibby	Jr4	55	May	1460	63	2609	113
s. Argilla Monitor	d. Mt. Harmon Africander Nymph						
*+Northfield's A. Primrose	Jr4	21	May	1093	48		
s. Argilla Monitor	d. Fairwold Conveyer's Primrose						
*+Northfield's A. Sallie	Jr3	305	May	206	9	8734	391
*+Northfield's D. Linda	5	78	May	1239	59	3193	146
+Northfield S. Maiden	6	190	May	940	45	7174	334
*+Northfield's N. Cinder	Jr3	168	May	718	30	4290	194
*+Northfield's N. La-Rosa	Sr3	39	May	1384	51	1715	63
s. Nanita's Crown Prince	d. Northfield T. La-France						
+Northfield's R. Monabelle	Jr3	304	Apr	552	28	8341	372
*+Northfield's T. Belladonna	5	178	May	863	35	5589	248
*+Northfield's T. Bonnie Girl	5	101	May	1063	46	3706	162
*+Northfield's T. Iris	Jr4	302	May	587	27	6591	383
*+Northfield T. Twilight	7	47	May	1661	62	2388	97
s. Blakeford Tingle	d. Fairland's Snowflake Dawn						
*+Sunnyside's Sara Lee	10	305	Apr	587	30	7174	329

$ONLEY, W. T., CANNING COMPANY, NORTHFIELD FARM, SNOW HILL, MD. ARHT

*+Northfield Patrick's Countess	Sr4	191	May	943	46	5933	316

$ORR, LINDEN W., ORANGE GROVE FARM, SANTA PAULA, CALIF. ARHT

*+Ellwood Jack's Fatima	#Jr4	296	May	443	22	8266	435
+Gardenville Donna Iris	Sr4	204	Jun	1016	54	9936	445
*Gardenville King's Wynette	Sr4	335	Jun	708	43	10439	567
+Orange Grove Coupon	Jr2	270	Jun	535	38	5393	330
+Orange Grove Dolly	Jr2	305	Jun	444	24	7161	343
Orange Grove Improver's Girl	Jr2	312	Jun	602	31	7001	360
+Orange Grove Improver's Pansy	Sr2	66	Jun	920	45	2084	95
s. Orange Grove Improver	d. Kerndale Parana's Pansy						
*+Orange Grove King's Pansy	Jr4	270	Jun	881	36	10742	483
+Orange Grove L. Donna	Sr2	130	Jun	1042	50	4610	217
*+Orange Grove Lively's Charm	5	97	Jun	1533	55	4818	184
s. Orange Grove Convoy	d. Orange Grove Lively						
+Orange Grove Minister's Herma	Jr2	305	Apr	374	19	9987	464
+Orange Grove Patricia	Sr2	190	Jun	868	38	6479	268
*+Orange Grove Rowena	5	130	Jun	1080	56	5504	246
+Orange Grove S. Larkspur	Jr2	88	Jun	1051	44	3276	131
s. Sierra Manor Supreme	d. Gardenville Gay Larkspur						
+Orange Grove Syrup	Jr4	296	Jun	510	25	7189	354
+Pine Manor King's Rapture	6	305	Apr	622	33	8964	494
+Sierra Manor Liana	Jr3	134	Jun	950	55	4548	233
+Sierra Manor Sunrise	Jr2	305	Jul	13		6717	384
*+Sierra Manor Supreme Alida	Sr4	178	Jun	1062	57	7552	379
*+Sierra Manor Supreme Gem	Jr4	183	May	1107	55	7570	394
*+Sierra Manor Supreme Lark	Jr3	86	Jun	1223	57	3466	154
s. Sierra Manor Supreme	d. Gardenville Gay Larkspur						
*+Sierra Manor Supreme Locket	Jr3	97	Jun	1289	67	4342	221
s. Sierra Manor Supreme	d. Florham Suburban Rose						

$P. & M. RANCHO, FRESNO, CALIF. ARHT

*+Cameo Lilly Sweetheart	7	194	Apr	977	51	7618	393
+Cameo Martha	Jr3	115	Apr	965	39	4113	184
+Cameo Max's Stella	5	74	Apr	1037	36	2832	98
s. San Carlos Max	d. Lucy Mae's Butterfat Queen						
+Cameo Queen's Princess	Jr3	58	Apr	836	39	1515	71
s. Western Glow Gloria's Cameo	d. Lucy Mae's Butterfat Queen						
+Cameo's Poppy	Sr3	151	Apr	755	39	5049	262
*+Cameo's Ruby	Jr4	36	Apr	1492	72	1723	63
s. Western Glow Gloria's Cameo	d. Glen Eyrie Prince's Donna						
+Cameo Starlett	Jr3	119	Apr	701	35	2983	149
*+Cameo Sweetheart's Gloria Jean	Sr4	208	Apr	513	28	4762	258
s. Western Glow Gloria's Cameo	d. Cameo Lilly Sweetheart						
*+Cloverlawn's Nina	5	110	Apr	1011	46	4103	201
+Cloverlawn's Nola	Jr2	107	Apr	809	35	2884	131
*+Cloverlawn's Nona	5	168	Apr	676	30	4395	197
*+Cloverlawn's Pauline	6	117	Apr	1152	66	4889	253
*+Kerndale Fanny's Kitty	7	204	Apr	585	27	5169	231
+Luana Farm's Noble Nani	Jr2	199	Apr	736	32	4701	219
*+Western Glow King's Sweetheart	7	205	Apr	578	29	6164	298

PALMER, G. W., ROBINLAWN FARM, GREEN BAY, VA.

McDonald Farms P. Lilda	Jr4	333	May	407	18	9919	452
Palmer Haven's Skippie	7	135	May	886	46	4378	221
Palmer Haven's Vera	5	286	May	806	38	8426	396
Palmer Haven's Virgie	5	327	May	995	58	9391	517
Robinlawn Frolic's Niagara	Sr2	332	May	644	31	8598	455
Robinlawn General's Nina	Sr3	135	May	1234	63	5355	250
Robinlawn's General's Nettie	Jr3	286	May	397	19	6066	335
Robinlawn's Islander's Nola	Jr3	263	May	829	43	7240	345
Robinlawn's Lunciada	5	327	May	936	46	7384	331

PARRISH, J. SCOTT, JR., MINIBORYA FARMS, RICHMOND, VA.

Besuhaven Sunola	Jr3	267	May	951	44	9306	419
¶Miniborya A. Jean	Jr2	305	Mar	217	10	8963	357
Miniborya J. Barbara	Sr2	365	Apr	24	1	10858	496
¶Miniborya J. Cornelia	Jr2	305	Mar	211	11	7807	350
¶Miniborya J. Roberta	Jr4	275	May	203	13	5736	314

$PAXSON, HENRY D., MRS., ELM GROVE, HOLICONG, PA. ARHT

+Coventry Julia	Jr2	111	May	985	46	3457	160
+Coventry May Rose	Sr2	81	May	1240	51	3149	138
s. Coventry Anagram's Leader	d. Coventry Anna May						
+Elm Grove's Belleflower	Jr2	216	May	1115	48	7207	292
*+Elm Grove's Heather Witch	Sr4	305	Mar	391	24	10340	587
+Elm Grove's Re-Echo	Jr2	185	May	1021	58	5879	306
+Elm Grove's Valiant Etta	Jr2	297	May	734	44	6982	384
*+Evergreen Comasse	6	305	Feb	875	50	13559	676

$PERKINS, GEORGE W., GLYNWOOD FARM, COLD SPRING, N. Y. ARHT

+Performer's Alma	Sr2	232	May	572	28	4639	215
Performer's Dolly	Sr2	365	May	409	24	9744	468
+Performer's Glenora	Sr2	156	May	768	41	4075	220
+Performer's Grace	Sr2	208	May	783	44	5802	257
+Performer's Gypsy	Jr2	105	May	993	48	3196	165
+Performer's Josephine	Sr2	194	May	1014	54	6332	313
+Performer's Marie	Jr3	85	May	1025	51	2686	135
s. Falcon's Performer	d. Glynwood's Ruth						

$PHILLIPS, CARMEN H., TOHICKON CREEK FARM, OTTSVILLE, PA. ARHT

*+Evergreen Ruattie	5	305	Jun	217	12	10953	558
*+Gardenville Supreme's Chime	6	140	Jun	1654	87	8458	438
*+Pine Hill Fleurette	5	287	Jun	671	40	11910	589
*+Tohickon Creek Carol	Jr3	135	Jun	1117	55	5869	278
+Tohickon Creek Clarin	Jr2	297	May	550	30	5557	273
+Tohickon Creek Dairymaid	Jr2	305	May	117	5	10145	465
*+Tohickon Creek Gem	Jr4	222	Jun	1042	53	8822	463
+Tohickon Creek La Dame	Jr2	281	May	436	27	4511	241
*+Tohickon Creek Princess of Joy	Jr3	271	Jun	383	24	7967	439
+Tohickon Creek Starlight	Jr2	295	Jun	447	21	7612	535
+Tohickon Creek Sunday Girl	Jr2	107	Jun	1274	47	4517	179
s. Maple Lane Glow's Designer	d. Clymerdale Christmas Girl						

$PICARD, PHILIP J. & MABEL B., LONE MAPLE FARM, FEEDING HILLS, MASS. ARHT

+Lone Maple Butterfat Classie	Sr2	213	May	929	48	6479	312
*+Lone Maple Butterfat Dolly	5	78	May	1546	73	3635	169
s. Lone Maple Butterfat Noble	d. Lone Maple Butterfat Dolly Mat						
+Lone Maple Butterfat Narine	Jr2	146	May	925	44	4329	210
*+Lone Maple Butterfat Noralyn	Sr4	138	May	1509	68	6659	306
+Lone Maple Butterfat Norawyne	Jr2	267	May	1069	51	8752	426
*+Lone Maple Butterfat Norelle	Jr4	305	Feb	152	11	8510	458
+Lone Maple Butterfat Norette	Jr2	211	May	994	51	6663	356
*Lone Maple Butterfat Norissa	Sr3	318	May	830	48	10031	500
*+Lone Maple Butterfat Norly	Sr3	95	May	1366	61	4080	176
s. Two Brooks Norseman	d. Lone Maple Butterfat Clarabell						
*Lone Maple Butterfat Norma	Sr3	257	May	1040	55	8694	465
*+Lone Maple Butterfat Rosa	Sr3	219	May	1117	53	8209	402
*+Lone Maple Butterfat Rose	5	270	May	633	25	8047	336

$PILLSBURY, JOHN R., HIDDEN ACRES FARM, FARMINGTON, MAINE.

+Coronation Antonette	Sr4	206	May	894	53	8391	418
+Hidden Acres Regent's Lona	Sr3	206	May	1274	68	9932	451

$PINE, JAMES T., FAIRFIELD FARM, STILL POND, MD. ARHT

+Fairfield Genius Iradia	Jr2	61	May	1107	56	2100	106
s. Fairlawn Performer's Genius	d. Fairlawn K. Iradiant						
+Fairfield's Genette	Jr2	96	May	1118	57	3445	175
s. Fairlawn Performer's Genius	d. Fairfield's Informer Rockette						
+Fairfield's Genius Dianthus	Jr3	83	May	1615	71	4270	188
s. Fairlawn Performer's Genius	d. Cokesbury Duchess Diana						
+Fairfields Genius Mary	Sr2	166	May	1124	54	6307	307
*+Fairfield's Genius Rochelle	Jr3	83	May	1348	58	3923	171
s. Fairlawn Performer's Genius	d. Maywood R. Rachel						
Fairfield's Genycinth	Jr2	128	May	1229	58	5312	233
*+Fairfield's Informer Rockette	Sr4	112	May	1394	60	5308	229
+Fairfield Trump's Bonnie	Jr3	305	May	244	12	7748	386
+Fairfield Trump's Holly	Jr3	183	May	818	33	6018	283
+Fairfield Trump's Italica	Jr3	305	May	10		7886	394

$PINEHURST FARMS, INCORPORATED, ROCKFORD, ILL. ARHT

*+Amber Acres C. Cornelia	Sr4	127	May	1570	68	7022	324
+Blakeford Mirth	Jr2	166	May	786	40	4947	252
+Byercroft Admiral's Linda	Sr2	270	May	761	35	6691	337
+Byercroft Brilliant Star	Jr2	211	May	793	36	6085	283
+Byercroft Glowing Star	Sr2	305	Apr	437	19	9721	411
+Gayhead's L. Bluebell	Sr2	305	Apr	46	2	5324	247
+Golden Grange Phyllis	Sr2	212	May	734	34	5464	261
+Jo-Be Jed's Constant	Sr2	305	May	132	8	6251	332
+Lookout Valley Superb Gloria	Jr2	104	May	971	49	3293	159
*+Osborne Hill Baron's Marian	Sr3	40	May	1538	84	1930	106
s. Hominy Hill Baron	d. Sherwood Forest Marietta						
+Pinehurst Admiral's Pearl	Jr2	31	May	1131	57		
s. Sun-Blest Farms Admiral	d. Byercroft Merry-Jewel						
+Pinehurst Archer's Toots	Jr2	49	May	946	43	1437	66
s. Pevely King Archer	d. Pevely Actor's Tootie						
+Pinehurst Grandeur Content	Jr2	52	May	757	42	1276	74
s. St. Albans Grandeur	d. St. Albans Glamour G Connie						
+Pinehurst Levity Laura	Jr2	201	May	600	32	4826	235
+Pinehurst Levity Maisy	Jr2	183	May	849	31	5377	199
*+St. Albans Glamour Alta	Sr3	162	May	1094	56	6392	335
+Suburban Levity Jane	Sr2	349	May	505	28	4736	248
+Suburban Levity Jean	Jr3	303	May	1035	53	9631	444

PIPER, MEREDITH L., MENDALE GUERNSEY FARM, CELINA, OHIO. ARHT

*Betty's Royal Gold	8	336	Apr	506	24	9989	485
*Mendale Fairy Dutchess	Sr4	216	May	1194	59	9801	485
*Mendale Fairy Princess	Jr4	365	Apr	685	34	13227	682
*Mendale Fairy Queen	6	111	May	1567	81	5427	276
s. Raemelton King of Twin Pines	d. Corrimay Bonnie						
Mendale King's Bonita	Jr2	88	May	1477	74	4169	199
*Mendale King's Ellen	Jr3	38	May	1412	61	1651	72
s. Alpine Rose Mendale King	d. Corrimay Bonnie's Bess						
*Mendale King's Golden Jean	Jr3	38	May	3031	85	2383	100
s. Alpine Rose Mendale King	d. Betty's Royal Gold						
Mendale King's Polly Ann	Jr2	263	May	772	40	6376	335
Mendale King's Rosebud	Sr2	76	May	1358	67	3458	168
s. Alpine Rose Mendale King	d. Mendale Fairy Queen						
*¶Mendale Polly's Elma	Sr3	220	May	1270	70	9548	515
*Polly's Bess of Keystone	6	297	May	1095	44	10770	453
*Polly's Ruby of Keystone	5	293	May	817	37	8948	415

$PRITZL, CHARLES J., PRESTDALE FARM, NEW PLYMOUTH, IDAHO. ARHT

*Artiss E. of Prestdale	Jr4	351	May	852	34	12078	530
*Baker View Bellamy	7	358	May	849	40	13621	661
*Lily M. of Prestdale	5	341	May	704	30	11633	457
Prestdale Monarch's Rosalia	Jr2	256	May	744	35	6777	334
Prestdale Phyl's Aster	Jr2	221	May	875	36	6632	301
Prestdale Phyl's Charlotte	Jr2	313	May	918	43	6922	337
Prestdale Phyl's Lettie	Jr2	229	May	744	36	6684	316
+Prestdale Phyl's Vardis	Jr2	182	May	990	47	5243	253
+Prestdale Phyl's Verbena	Jr2	210	May	758	37	5627	262
*+Prestdale Regent's Valencia	Jr4	51	May	1266	54	2030	88
s. Regent M. of Prestdale	d. Valentine M. of Prestdale						

*+Prestdale Royal's Viola Sr3 111 May 1169 55 4097 204
*+Valentine M. of Prestdale 5 266 May 722 31 7997 337

§PURSLEY, RAY W., RIVER VIEW GUERNSEY FARM, SPRINGFIELD, MO. ARHT
*Fern Hill Plowman's Lillie 9 335 May 689 30 10641 451
*+Gaylord's Princess Julianna Jr3 215 May 713 33 6157 303
*Irene of Willow Brook 12 352 May 281 13 10049 461
+Langwater Bonbon Jr2 221 May 466 18 3840 162
+Maple Lane Designer's Girl Jr2 87 May 1023 37 2751 100
+River View Ilene Jr3 172 May 855 33 5477 243
*+River View KF Phlox Jr3 62 May 1330 55 2714 118
s. McDonald Farms King Fair d. River View Keeper's Kindness
*River View Plowman's Pearl 8 324 May 984 40 7700 339
+River View R. Daffodil Jr2 325 May 631 30 5208 238
*+River View R. Doris Sr2 247 May 466 26 5198 344
+River View R. Iodine Sr2 48 May 1176 43 1809 66
s. Wallis's Foremost Rambler d. Swadley's Imogene
*+River View R. Lillian Jr3 240 May 499 24 4938 222
*Swadley's Imogene 8 255 May 1186 48 9930 402

§PYLE, E. BAKER, BRIGHTSIDE FARM, MALVERN, PA. ARHT
+Brightside Cedric's Diva Jr2 89 May 845 49 2448 130
s. Brightside Cedric d. Brightside Snow Girl
+Brightside Cedric's Joan Jr2 305 Apr 559 30 6938 346
*+Pilgrim's Emily of Brightside Jr3 108 May 945 54 4071 210
*+Pilgrim's Helen of Brightside Sr3 244 May 566 31 6259 313
*+Pilgrim's Mary of Brightside Jr3 244 May 1012 55 9568 487
+Pre-Pilgrim's Dupli-Kate Jr2 269 May 651 42 6949 378
+Pre-Pilgrim's Henrietta Jr2 228 May 925 46 7284 343
+Pre-Pilgrim's Kate Jr2 269 May 558 33 5863 309
+Pre-Pilgrim's Linda Jr2 276 May 632 40 6365 366
*+Pre-Pilgrim's Lois Jr3 152 May 912 49 5187 263

§PYLE, HAROLD F., BRIGHTSIDE FARM, MALVERN, PA. ARHT
+Brightside Cedric's Bunny Fern Jr2 250 May 1034 55 8387 438
*+Brightside Cedric's Fern Jr3 141 May 870 42 5106 265
Brightside Maiden Fern Jr2 317 May 859 43 8758 482
*+Brightside Pauline 5 171 May 1177 60 7178 363
+Pre-Pilgrim's August Fern Jr2 164 May 779 44 4635 245
+Pre-Pilgrim's December Fern Jr2 177 May 579 30 3598 183

§PYLE, MILDRED E., BRIGHTSIDE FARM, MALVERN, PA. ARHT
+Pilgrim's Carna of Brightside Jr3 147 May 862 54 4969 298

§PYLES, MINER R., RUBEL FARM, GRANDVIEW, MO. ARHT
+Shamrock Donna's Faye Jr2 57 May 662 27 1194 49
s. McDonald Farms Heir d. Walmar Donna
+Shamrock Fairy's Eileen Jr2 57 May 541 25 936 44
s. Shamrock Donna's Salute d. Mineral Point Liberty Fairy

QUAKER OATS COMPANY, THE FUL-O-PEP RESEARCH FARM, BARRINGTON, ILL. ARHT
*Africander Andy's Janet 9 234 May 1040 55 8109 429
*+Blyth Hurst Diana 7 226 May 862 49 6873 392
*+Dot-Mar Enterprize Karen 9 252 May 705 29 6973 350
*Fairlawn Actor's Impiety #6 332 Apr 41 2 8140 355
*+Flat Brook Her Amy 7 78 May 1190 53 2991 138
†High Mowing Ace's Folly Jr2 305 Apr 465 24 7729 394
+Lone Pine A. Modesty Jr2 202 May 669 36 4507 229
*+Lookwell T. Bonnie 5 101 May 1061 47 3689 155
+Q. O. Bonnie Elaribel Jr2 130 May 819 41 3595 168
+Q. O. Bonnie Erlight Jr2 191 May 718 31 4454 193
+Q. O. Bonnie Ethel Jr2 198 May 795 36 5399 237
*+Q. O. Caesar's Birma 5 129 May 959 47 4506 237
*+Q. O. Champion's Blanche 6 38 May 1706 71 2021 84
s. St. James Champion's Champion d. St. James Duke's Alice
*+Q. O. Flash's Ansonia 5 202 May 789 34 5446 220
*Q. O. Forward's Anola 5 224 May 926 43 7240 342
*+Q. O. John's Betsey 5 163 May 1179 49 6491 377
*+Q. O. John's Bettina 5 228 May 980 45 7744 353
*+Q. O. Main Daribel Jr3 227 May 678 31 5565 258
+Q. O. Main Edaline Jr2 171 May 571 28 3244 145
+Q. O. Main Enola Jr2 270 May 501 23 4497 208
+Q. O. Main Erlass Jr2 282 May 494 28 5367 276
*+Q. O. Main's Cosneva Sr4 109 May 824 32 3325 144
+Q. O. Main's Cissie Jr4 266 May 715 34 7637 367
+Q. O. Paul's Elana Jr2 206 May 670 36 4892 222
+Q. O. Paul's Ettina Jr2 186 May 796 35 4981 202
Q. O. Star Dayward Jr2 365 Apr 12 1 5346 287
*+Q. O. Star Dionetta Jr3 131 May 915 38 3915 159
+Q. O. Star Dixie Sr2 305 Apr 232 14 5011 283
*+Q. O. Star Dust Jr3 37 May 1370 59 1614 70
s. McDonald Farms Pre Lodestar d. Q. O. Valor's Bell
Q. O. Star Eda Jr2 365 Apr 169 8 8933 419
+Q. O. Star Edabara Jr2 262 May 649 34 5906 271
+Q. O. Star Ejanet Jr2 187 May 801 39 5396 284
*+Q. O. Trojan's Anna 5 305 Apr 32 1 5999 247
+Q. O. Val Danet Jr3 282 May 679 37 7096 340
*+Q. O. Val Deedee Jr3 101 May 1093 34 3785 135
*Q. O. Val Diana Jr3 317 May 461 27 6955 355
*+Q. O. Val Doraine Sr3 195 May 1014 45 7631 311
+Q. O. Val Fay Jr2 89 May 860 39 2886 109
*+Q. O. Valor's Bell 5 75 May 1547 68 3631 153
s. Foremost Royal Valor 11th d. Shoreland Claribel
*Q. O. Valor's Byflower Jr4 365 Apr 330 15 9118 395
*+Q. O. Valor's Bypiety Sr4 303 May 494 22 9583 411
*+Q. O. Valor's Bysue 5 143 May 1304 51 5781 239
*+Q. O. Valor's Calspot 5 81 May 1323 62 3403 153
*+Q. O. Valor's Cassure Sr3 305 May 49 2 7021 339
*+Q. O. Valor's Coquette Sr4 191 Apr 739 29 6176 282
*+Red Fawn's Sisa 6 252 May 841 45 8032 437
*+Rock Creek Donna 8 64 May 1855 69 3682 144
s. Rock Creek Pharaoh d. Rock Creek Diana
*+Rock Creek Vallota 7 160 May 1197 57 6880 310
*Rock Creek Wayward 5 286 May 577 26 8192 380
*+Shoreland Claribel 9 92 May 1494 61 4518 185
*+Sun-Blest Farms Flapper Jr4 147 May 993 40 5096 220
*+Welcome In Chum's Bonnie 9 45 May 1623 73 2235 100
s. Langwater Chum d. Welcome-In Forward's Bonnie
*Welcome-In Forward's Bonnie 11 182 May 1179 56 7973 355
*+Welcome In Sonja 13 54 May 1238 67 1961 110
s. Langwater Forward d. Welcome-In Senorita

§RANSOM, W. G., EST., RANSOM FARM, HOMEWOOD, KANS. ARHT
+Ransom Abigail's Alsea Jr3 305 Apr 114 7 6689 400
+Ransom Abigail's Alotta Sr2 254 May 531 29 4750 254
+Ransom Adele's Augusta Jr3 247 May 732 38 6256 331
+Ransom Angel's Adora Sr3 305 Apr 53 3 6935 343
*+Ransom Angel's Angelina #Jr4 303 Mar 72 4 6712 348
+Ransom Angel's Angellic Jr3 178 May 709 44 4364 259
+Ransom Anise Astoria Jr3 177 May 759 41 4454 236
+Ransom April's Apenia Jr2 71 May 762 38 1751 85
+Ransom Astor's Adna Jr2 235 May 539 33 4460 242
*+Ransom Deanna's Dandy 9 51 May 1384 66 2303 107
s. Ransom Wilda's Westerner d. Ransom Dawn's Deanna
+Ransom Fantail's Fairetta Sr2 227 May 539 36 3924 264
*+Ransom Faye's Festivity 8 154 May 926 39 5691 261
+Ransom Fidget's Ferna Sr2 238 May 564 31 4704 245
*Ransom Fidget's Florence 7 349 Apr 359 24 9353 539
*+Ransom Fostoria's Frosty #Jr4 296 Feb 354 19 7738 399
*+Ransom Frankie's Fussy Sr3 199 May 653 35 4980 271
*+Ransom Fredonia's Felicia Sr3 304 Apr 482 28 7857 440
*+Ransom Irene's Ida Jr4 151 Mar 1169 61 6131 295
+Ransom Jato's Josie Jr3 314 May 749 38 5599 371
*+Ransom Jewel's Jato Jr4 305 Apr 148 8 9098 506
*+Ransom Lady's Lotus 6 351 May 622 38 6883 401
*+Ransom Lotus' Lena Jr3 133 May 950 45 4404 206
+Ransom Pam's Pametta Sr2 123 May 880 44 3614 175
*+Ransom Patricia's Pam 6 36 May 1339 59 1541 68
s. Argilla General Lee d. Ransom Phyllis Patricia
*+Ransom Patricia's Patty Jr4 268 May 678 36 7591 388

§RANSOM, W. G., JR., RANSOM FARM, HOMEWOOD, KANS. ARHT
*+Boehle's Bab's Ruby Sr4 182 May 648 37 3896 218
+Hycrest Butterfat Ballerina Jr4 50 May 1298 66 2053 108
s. Two Brooks Butterfat Herald d. Rose King's Butterfat
+Hycrest Butterfat Gay Jr2 190 May 766 39 5194 244
+Ransom Joyce's Juliette Jr2 240 May 542 32 4714 258

§RAWLS, J. C., SOUTHAMPTON GUERNSEY FARM, FRANKLIN, VA. ARHT
*+Hillside Noble Beauty Sr3 305 Apr 395 21 8653 430
+Southampton C. Maxine Jr4 45 Jun 989 40 1464 63
s. Riegeldale Viscount's Conquest d. Southampton Maxine
*+Southampton C. Sylvia 5 157 Jun 896 43 5855 289
+Southampton K. Daisy Jr2 166 Jun 540 26 3729 188
+Southampton Lady Suzy Jr2 172 May 730 36 4982 256
*+Southampton Maxim Jane Jr4 50 Jun 1555 69 2558 110
s. Southampton Maxim d. Southampton Bright Maid
*+Southampton Maxim's Buttercup Sr4 106 Jun 1391 71 5295 265
*+Southampton Maxim's Lillian 5 53 Jun 1328 66 3306 107
s. Southampton Maxim d. Vim's Lillian of North View
*+Southampton Maxim's Nancy Sr4 70 Jun 1373 56 3248 129
s. Southampton Maxim d. Southampton Conquest's Ruth
*+Southampton M. Dimple Jr4 305 May 34 1 11751 529
+Southampton Miranda Jr2 291 Jun 633 30 7266 349
+Southampton Phillis Jr2 290 Jun 531 29 7595 361
*+Southampton R. M. Daisy Jr4 72 Jun 1235 45 2662 121
s. Quail Roost Rose Maxim d. Southampton Conquest's Daisy
+Southampton R. M. Scarlet Jr3 305 Jun 274 14 8688 402
+Southampton Sapho Jr2 280 Jun 731 33 7599 334
*+Southampton Suzette Sr4 168 May 834 44 5753 300

§RAWLS, S. W., HILLVIEW FARM, FRANKLIN, VA. ARHT
+Charlie's Lilly of North View 6 305 May 574 25 8732 358
Hillview Good Rose 11 304 May 281 14 5883 284
+Hillview's Betsy Rose Sr4 175 May 870 37 5636 241
+Hillview's Christmas Eve Sr2 235 May 980 48 7600 350
+Hillview's Dawn Rose Sr2 188 Apr 869 39 5642 259
+Hillview's Everythings Rosy Jr3 305 Apr 410 21 9391 440
+Hillview's June Select Rose Jr2 183 May 670 31 4265 195
+Hill View's Lilly 5 114 Mar 667 38 2662 139
Hillview's Margaret Rose Sr4 271 May 596 30 7097 326
+Hillview's Mexicali Rose Jr4 305 Apr 303 10 9264 401
+Hillview's Rose of January Sr2 265 May 621 33 6747 324
+Hillview Sultan's Clover Jr2 61 May 893 37 1877 74
s. Southampton Sultan d. Hollybrook's Maxim's Clover
+Hillview Sultan's Ina Jr2 121 May 729 34 2978 137
s. Southampton Sultan d. Hillview Caroline Ina
+Hollybrook's Maxim's Clover 7 191 May 1013 50 6834 331
+Hunterdale Golden Daisetta Jr2 250 May 667 29 6261 278
Lone Oak's Thelmina 8 384 Apr 565 30 6460 340
+Lucy of Spring Hill 8 299 Apr 332 14 6421 307
+Mag of Spring Hill 8 274 Apr 623 28 7434 353
+Pal's Beauty 9 50 May 978 43 1504 67
s. Ideal's Maxim d. Pal's Lady Victoria
+Runford Farm Abbie 8 183 May 1095 48 6523 286
+Southampton Maxim Grace Jr3 213 May 828 42 6857 328

§RAY, H. G. & VIOLA, ELM ROW FARM, ALBION, MICH. ARHT
+Elm Row Bessie B 4th Jr2 232 May 499 23 4458 230
+Elm Row Bessie 3d's Alice's G. Jr2 105 May 703 32 2014 98
s. Lochshore Charmer d. Elm Row Bessie 3d's Alice
+Elm Row Charmer's Gal Jr2 234 May 363 18 3639 176
+Elm Row Crystal Jr2 167 May 363 17 2349 111
Elm Row Dazzler's Gal Jr2 239 May 316 15 3282 167
Elm Row Laura 2d's Gal Sr2 255 May 330 18 4043 192
*Elm Row Laura 4th Sr3 255 May 923 34 6633 338

§RIDER, J. L., PLEASANTVIEW FARM, CATAWISSA, PA. ARHT
*Pleasantview Clara Belle 13 137 May 1554 65 7645 332
*Pleasantview Faithful Lady 5 189 May 1233 63 8469 377
*Pleasantview Louella Jr4 365 May 504 22 12856 633
Pleasantview Lucinda Ann Jr2 344 May 833 35 10141 462
*Pleasantview Romulus' Belle Sr3 365 Apr 537 18 12543 601
Romulus' Leah Jr2 195 May 1005 47 6584 313
*Royal Leah of Pleasantview 5 364 Apr 677 36 12331 558

§RIGGIN, REA & SONS, INCORPORATED, RIGGIN FARM, MUNCIE, IND.
+Union Farms Caesar's Alice Jr4 305 May 172 10 5730 261
+Union Farms Caesar's Della Jr4 305 Apr 423 25 7043 371

§RUSSELL, C. W., RUSSELL LEA DAIRY, CLYDE, OHIO. ARHT
+Russell Lea Abigail Jr2 281 May 655 37 6052 288
+Russell Lea Alma Jr2 235 May 749 35 6725 287
+Russell Lea Anna Jr2 305 Apr 247 13 5059 254
+Russell Lea Annamae Jr2 305 Feb 531 26 7585 369
+Russell Lea Arabella Sr2 162 May 663 39 3559 186
+Russell Lea Fairy Sr4 98 May 1387 47 4119 165
*Russell Lea Faith Jr3 365 Feb 37 2 9513 414
*+Russell Lea Fannie 5 153 May 1316 59 7185 351
*+Russell Lea Favorite Girl Sr3 67 May 1427 54 2907 130
s. Franchester Free Steadfast d. Russell Lea Snowflake
*+Russell Lea Fay Jr4 305 May 35 2 6451 336
*Russell Lea Fern Jr4 365 Apr 391 19 11493 547
*+Russell Lea Sunstar 6 59 May 1791 82 3035 140
s. Franchester Saint Charles d. Crystal of Russell Lea

§SAHM, HOWARD, LOS OLIVOS DAIRY, LOS OLIVOS, CALIF. ARHT
*+Los Olivos Flora 5 329 May 850 53 8867 434
*+Los Olivos Lily 5 244 May 971 42 10279 427

§SAHM, ISAAC S. & CLARA M., LOS OLIVOS DAIRY, LOS OLIVOS, CALIF. ARHT

*+Rancho Valor's Blossom	8	223	May	797	38	7405	338

SHERIDAN, CLARENCE E., "LUXERIN," FOND du LAC, WIS.

Forward's Dena of Vanity	Sr2	204	May	901	36	6604	250
Luxerin Gay Iris	Jr3	365	Apr	578	32	11216	567
Luxerin Gay Lois	Sr3	284	May	782	46	8342	419
*Luxerin Gay Opal	Jr4	341	May	713	39	10255	495
Luxerin Valor's Faithful	Sr2	223	May	882	38	6977	270

§SHOCK, RALPH, SHONA FARM, ROCKFORD, OHIO. ARHT

+Shona Clarice	Jr2	55	May	955	39	1685	69
s. Coldspring's Hardwick's Pilot	d. Shona Corrine						
+Shona Fernette	Sr2	228	May	617	20	5523	234
+Shona Janet	Sr2	250	May	486	24	4675	228
+Shona Lotus	Jr3	305	Apr	394	20	6253	391
Shona Nancy	Jr2	252	May	552	25	5371	239
+Shona Patty	Sr2	261	May	616	36	5978	321
+Shona Tela	Jr2	95	May	642	32	2129	97
s. Sun-Blest Farms Playboy	d. Shona Rita						
Shona Vicky	Jr3	218	May	938	44	6639	321

SHORE, MARIE M., SHORE FARM, WINSTON-SALEM, N. C. ARHT

*¶Crystal King's Blanche	Jr4	31	May	1434	69		
s. Quail Roost Crystal King	d. Sam's Dimple Bloom						
*¶Crystal King's Nan	Sr3	116	May	1060	51	4317	232
*Hanes' Pocahontas	Jr3	250	May	1015	46	10057	469
*King's Marvelous	9	213	May	1010	46	9218	485
*¶Maxim's Girl	11	43	May	1700	77	2288	104
s. Bandit Maid's Maxim	d. Uncle Sam's Tidy						
*¶Noble Knight's Petunia	Jr3	305	May	161	9	7143	346
*¶Ogedanke's Hallie	7	57	May	1694	67	2950	133
s. Quail Roost King Dodo	d. Ogendanke's Hortensia						
¶Shore Farm Crystal Gem	Jr2	142	May	919	44	4502	207
¶Shore Farm Crystal Katie	Jr2	183	May	786	42	5113	258
¶Shore Farm King's Maid	Sr2	61	May	1203	59	2289	110
s. Quail Roost Crystal King	d. Comet's Mavourneen						
¶Shore Farm Marvelous Lady	Jr2	143	May	1238	55	6218	284

SHORE, ROBERT D., JR., SHORE FARM, WINSTON-SALEM, N. C.

*¶Grand View Noble Rex Charming	Sr4	236	May	575	28	9003	434

SIMMONS, LLOYD C., MOORESVILLE, IND. ARHT

¶White Lick Jupiter's Ena	Jr2	179	May	708	36	4455	221

§SMITH, S. ROSS, OVERHILL FARM, TRUSSVILLE, ALA. ARHT

*+Douglas Manor Ulrica	7	178	May	935	50	6763	363
+Majesty Lane Princess	Jr2	264	May	551	29	5211	261
*+Overhill Canadian Dianne	7	109	May	1398	61	5273	228
*+Overhill Canadian Lady	7	121	May	1257	51	5746	252
*+Overhill Canadian Ruth	7	113	May	986	47	4136	214
Overhill F Dolly	Jr2	336	May	322	21	4375	245
+Overhill F. Hollyhock	Jr2	77	May	797	39	2064	104
s. Shoal Falls L. Fashioner	d. M. F. Val-Holly						
+Overhill Maxim Ace's Rosebud	Jr2	287	May	593	33	6709	375
+Overhill Maxim Cornflower	Sr2	247	May	605	32	5638	294
+Overhill Maxim F Anita	Jr2	237	May	693	34	6044	308
+Overhill Maxim's Coronett	Jr3	54	May	1313	54	2205	91
s. Riegeldale Maxim's Ace	d. Whidary Pearline						
*+Overhill Piper's Lassie	5	50	May	1614	74	3508	119
s. Walker Royal Jethro Lad	d. Douglas Manor Ulrica						
+Overhill Thunder's Jonquil	Jr2	196	May	734	37	5320	276
+*Sky Brook Maxim's Queen Betty	Jr4	241	May	257	14	5589	298
*+Whidary Carmen	5	305	Dec	17	1	9673	475
+WinforDell Amor's Mandy	Sr4	240	May	803	42	6939	370
*+WinforDell Amor's Princess	5	52	May	1244	57	2032	94
s. Amor Omay	d. Franklin's Princess						

SNYDER, A. P., WYOLINA FARM, CHARLOTTE, N. C. ARHT

*+Clear Springs' Hon-Coralie	Sr4	282	May	525	29	6048	306
*¶Clear Springs' Maxim A. Cyrene	Sr4	305	Apr	23	1	6218	449
*+Edisto Farm's Georgie	Sr4	166	Jun	828	39	5616	253
*+Gold Branch MF Viola B	6	202	Jun	1086	47	8937	367
*+Verne Dale Bruno's Joanna	5	217	Jun	764	37	7336	313
*+Verne Dale Majesty's Cindy	Sr4	154	Jun	837	39	5010	239
+Verne Dale Majesty's Melba	Jr4	279	Jun	268	13	5836	284
+Wyolina Joanna's Peggy	Jr3	224	Jun	813	48	6787	340
+Wyolina Judy	Sr2	297	Jun	627	33	7611	373
+Wyolina Tray's Margie	Sr2	148	Jun	875	39	4553	211

§SONNABEND, A. M., SONESTA FARM, MILLIS, MASS.

Basquaerie Esq.'s Golden Bloom	Jr2	252	May	944	48	7526	366
+Basquaerie Esquire's Amethyst	Jr2	265	May	1040	42	9060	357
+Basquaerie Esquire's Pearl	Jr2	293	May	685	40	7509	397
+Basquaerie Gay Diane	Jr2	242	May	904	39	7344	317
+Basquaerie Levity Betty	Sr2	249	May	762	39	6384	399
Basquaerie Levity's Dairy Maid	Jr4	365	Apr	63	4	9877	522
+Coronation Judy May	Sr2	305	May	601	32	8263	411
+Coronation Majestic Hopeful	Sr4	305	Mar	219	13	8152	452
+Coronation Majestic's Jessica	Sr2	305	Apr	586	33	7672	406
+Coronation Majestic's Mariette	Jr4	305	Feb	327	20	6410	340
*+Ladderlook Moonblossom	10	260	May	552	24	7588	308
+Majestic's Coronation Flirt	Sr3	305	May	194	10	9756	496

SOUTHERN DAIRIES, INCORPORATED, VALKYRIE FARM, CANDLER, N. C.
ARHT

*Valkyrie Dixie Shiney	5	321	May	852	36	11737	488
*Valkyrie Gabriel's Evelyn	10	365	May	20	1	13960	678
¶Valkyrie Leader Doll	Jr2	229	May	759	31	6275	265
¶Valkyrie Lucky Daisy	Jr2	189	May	810	41	5312	253
¶Valkyrie Lucky Darling	Jr2	233	May	776	44	6592	334
¶Valkyrie Lucky Ellen	Jr2	235	May	921	50	7325	366
¶Valkyrie Lucky Milly	Jr2	183	May	728	34	5079	226
¶Valkyrie Lucky Sunflower	Jr2	194	May	949	54	6354	329
*Valkyrie Southern Dolly	8	365	May	222	10	13371	590
*¶Valkyrie Southerner Sunflower	5	198	May	944	43	7478	325
+Valkyrie Tar-Heel Annette 2d	Jr4	305	May	296	15	5878	289
*Valkyrie Tar Heel Morandee	7	365	May	22	1	12926	635
*Valkyrie Vita-Lure Belle	Sr4	284	May	715	39	9650	459
*Valkyrie Vita-Lure Felicity	Jr4	305	May	438	24	7808	409
*Valkyrie Vita-Lure Lassie	6	365	May	102	5	13821	696
*Valkyrie Vita-Lure Masher	10	300	May	550	27	11470	556

§STEBBINS, FRANK J., GREENHAVEN FARM, GREENVILLE, OHIO. ARHT

*+Greenhaven Farm's Bess	Jr3	242	Jun	668	30	6383	283
+Greenhaven Patty Lou	Jr2	87	Jun	935	46	2856	131
s. Meadow Lodge King's Corporal	d. Sadie of Patty Lou's Katrina						
+Greenhaven's Ann	♀Jr2	298	Jun	174	9	5764	283
*+Sadie of Patty Lou's Katrina	6	198	Jun	718	39	5912	289

§STEBBINS, FRANK J. & SONS, GREENHAVEN FARM, GREENVILLE, OHIO.
ARHT

+Greenhaven Farm's Pixie	Jr2	216	Jun	733	33	5630	265
*+Ohionola Farms Butter Queen	6	81	Jun	1628	59	4348	165
s. Ohionola Farms Prediction	d. Peggy of Lone Elm Farm						
+Ohionola Farms Levity Belle	Jr2	99	Jun	743	33	2610	127
s. Curtiss Candy Levity Parbs	d. Ohionola Farms Lulu Belle						
+Ohionola Farms Levity Queen	Jr2	88	Jun	812	35	2288	99
s. Curtiss Candy Levity Parbs	d. Ohionola Farms Butter Queen						
*+Ohionola Farms Lulu Belle	5	160	Jun	1157	53	6112	301
*+Ohionola Farms Princess	♀5	296	May	560	20	8300	394

§STEBBINS, H. LEE, GREENHAVEN FARM, GREENVILLE, OHIO. ARHT

*+Greenhaven Cherry	Sr4	278	Jun	828	34	8942	386
+Greenhaven Farms Daisy	Jr2	187	Jun	857	38	5219	233
*+Greenhaven Greta	♀Jr3	230	Jun	479	22	5539	250

§STEBBINS, NORMAN N., GREENHAVEN FARM, GREENVILLE, OHIO. ARHT

+Greenhaven's Clara	Jr2	299	Jun	662	33	7060	340

§STEINER, KARIN, FORD'S LANDING, MILLINGTON, MD. ARHT

+Ford's Landing Chloe	Jr2	305	Apr	210	11	6191	313
*+Ford's Landing Daphne	Jr3	67	Mar	1153	45	2580	103
+Ford's Landing Margot	Jr2	138	May	513	30	2814	112
*+Ford's Landing Mistress Rose	Sr3	127	May	851	35	4364	178
*+Ford's Landing Penelope	Sr4	152	Apr	748	32	6485	296
+Ford's Landing Sadie	Jr2	98	Apr	681	36	2803	111
*+Pri-Acqua's Merry Lora	Sr4	305	Apr	354	17	9049	408

§STEWART, EARL, SPRING GROVE FARM, BELLE VERNON, PA. ARHT

+Bryn Du Maxim's Dawn	Jr2	136	May	735	37	3561	175
+Spring Grove Honor Belladonna	Jr2	43	May	1160	53	1440	67
s. Gwynllan Honor	d. Isabelle of Spreading Elm						
+Spring Grove Honor Blossom	Sr2	213	May	737	37	5740	270
+Spring Grove Honor Charm	Jr3	132	May	901	40	3879	162
+Spring Grove Honor Dorinda	Sr3	230	May	959	48	7951	362
+Spring Grove Honor Ella	Sr2	25	Apr	827	34		
s. Gwynllan Honor	d. Spring Grove Lively Eva						
+Spring Grove Honor Theresa	Jr2	68	May	1031	43	2321	105
s. Gwynllan Honor	d. Spring Grove Golden Treva						
+Spring Grove Ideal Judaline	Sr2	164	May	897	45	5504	256
+Spring Grove Lively Bunny	Sr2	239	May	704	31	7550	303
+Spring Grove Lively Karinda	Jr2	261	May	780	38	5840	326
+Spring Grove Lively Laura	Jr2	305	Apr	361	19	7801	360
+Spring Grove Lively May Rose	Sr2	182	May	701	32	4777	213
+Spring Grove Lively Ruth	Jr2	305	Apr	206	11	7062	312
+Spring Grove Sweet Donna	Sr2	226	May	848	42	7691	349

§STOKES, E. S., HILLCREST FARM, LINWOOD, N. C. ARHT

*+Maxim Star's May	6	220	May	827	44	6786	372
+Oaklawn Jay Garnet	Sr2	280	May	955	51	9314	486

§STONEMAN, WILLIAM A., GALLIO FARM, BELLE VERNON, PA. ARHT

+Gallio Alein	Sr3	289	May	231	13	5599	303
*+Gallio King's Ora	Jr3	165	May	658	30	4593	200
*+Gallio King's Suzanne	Sr3	105	May	919	42	3774	178
*+Gallio N. Diana	7	64	May	1196	56	2536	115
s. Friendship Noble George	d. Gallio V. Mildred						
*+Gallio Noble Freida	Jr4	155	May	833	39	5496	253
*+Gallio Noble Levity	5	36	May	1466	60	1672	68
s. Friendship Noble George	d. Gallio D. Levity						
*+Gallio Super Belle	5	157	May	991	57	6308	290
*+Gallio V. Mildred	10	96	May	1061	59	3446	166
*+Lone Oak Merry Alice	6	120	May	1170	45	5313	221
*+Supermost Blue Blood	7	118	May	1285	58	5528	259

§TRADLEY, WILMER, ELK MANOR FARM, NORTH EAST, MD. ARHT

*¶Benton's Lucky Susan	8	200	May	1637	73	10631	504
¶Elk Manor Arbutus	Sr2	289	May	675	43	6515	393
¶Elk Manor Bernadette	Sr2	305	Apr	240	12	10508	508
¶Elk Manor Bluebird	Jr4	305	May	1041	53	11161	553
¶Elk Manor Claire	Jr2	187	May	1233	69	7227	340
¶Elk Manor Emerald	Sr2	205	May	913	51	6192	301
Elk Manor Hollyhock	Jr3	346	May	1002	50	11815	578
¶Elk Manor Kennebec	5	130	May	1623	83	7034	357
s. Wilgorlan's Peerless Royal	d. Elk Manor's Katrina						
¶Elk Manor Lavender Lady	Jr2	159	May	997	50	5695	288
+Elk Manor Louella	Jr3	139	May	978	57	4446	244
¶Elk Manor Magpie	Sr2	254	May	907	47	7650	392
¶Elk Manor Marietta	Sr2	266	May	816	50	7370	401
¶Elk Manor Naomi	Sr2	305	Mar	266	17	10614	596
*¶Elk Manor Romantic	5	205	May	1315	74	9319	488
¶Elk Manor Superba	Sr2	89	May	1245	61	3680	178

§SUCCOP, GLADYS D., ROLLING MEADOW FARM, RENFREW, PA. ARHT

*+Constant's Ideal Pansy	7	91	Jun	974	41	3411	160
s. Antietam Constant	d. Ideal Pansy						
*+Forest Hills Farms Berylene	5	164	Jun	685	36	5577	224
*+Forest Hills Farms Caralane	5	61	Jun	1035	40	2318	94
s. McDonald Farms Jerome	d. Della's Rilla Lane						
*+Forest Hills Farms Carrilene	5	70	Jun	1062	39	2670	105
s. McDonald Farms Jerome	d. McDonald Farms Harrilene						
*+Forest Hills Farms Clementina	Jr4	208	Jun	764	33	7519	321
+Forest Hills Farms Daralane	Jr4	57	Jun	1060	43	2097	85
s. McDonald Farms Jerome	d. Della's Rilla Lane						
+Forest Hills Farms Earrilene	Jr3	46	Jun	1042	30	1611	60
s. McDonald Farms Jerome	d. McDonald Farms Harrilene						
+Forest Farms Farrilene	Jr2	52	Jun	765	27	1337	48
s. McDonald Farms Jerome	d. McDonald Farms Harrilene						
*+McDonald Farms Harrilene	9	91	Jun	791	30	2803	127
s. McDonald Farms Conqueror	d. Leota of White Farms						
+Stony Brook B. L. Belle	Sr2	74	Jun	695	37	1965	99
s. Coldspring's Beauty's Lad	d. Stony Brook Belleflower						

§SUGLIAN, JOHN, FRESNO GUERNSEY RANCHO, FRESNO, CALIF.

*+Flo-Ray's Winsom	Jr4	305	Apr	278	15	7393	372
+Fresno Ambler's Secret	Sr4	47	May	1277	54	1962	84
s. Fresno Minerva's Ambler	d. Fresno Chieftain's Secret						
*+Fresno Champion's Maryjane	5	251	May	718	43	7921	462
+Fresno Chieftain's Garcia	Jr3	106	Apr	985	51	4025	236
+Fresno Chieftain's Levity Viva	Sr3	166	Apr	543	31	4502	280
+Fresno Kingman's Milly	Jr2	254	May	816	44	7915	416
+Fresno King's Levity Zita	Sr2	69	May	1119	53	2577	115
s. Fresno Maisie's King	d. Troutmere Zita						
*+Fresno Lucky Narcissus	Sr3	305	May	246	13	7609	441
+Fresno Master's Maryjane	Jr3	204	May	591	30	5753	306
*Fresno Miss Maisie	10	244	May	1077	68	8006	497
+Fresno Philosopher's Hope	Sr3	56	May	1071	45	1928	81
s. St. James Champion's Chieftain	d. Fresno Melvin's Hope						
+Fresno Philosopher's Narcissus	Sr3	52	May	1344	69	2300	118
s. St. James Champion's Chieftain	d. Fresno Narcissus						

*Martin's Duke's Glorie	Sr2	305	Apr	304	15	7669	376
*Sans Souci Dorene	Jr3	305	Apr	429	24	9192	528
*Sans Souci Violet	Jr3	305	Apr	87	6	7742	456

TANE, JACOB, IDEAL GUERNSEY FARMS, AUGUSTA, N. J.

Ideal's Beacon's Annette	Sr3	240	Jun	1104	58	11105	540
*Ideal's Beacon's Buttercup	5	365	Jun	696	34	21309	958
Ideal's Beacon's Celia	Sr2	173	Jun	1350	60	8077	363
Ideal's Beacon's Cloe	Jr2	74	Mar	1626	68	3602	141
s. Ideal's Beacon	d. Triumph's Cloe of Maple Grove						
Ideal's Beacon's Evelene	6	107	Jun	1487	72	5408	261
s. Ideal's Beacon	d. Ideal's Satellite's Evelene						
Ideal's Beacon's Goldie	Jr2	126	Apr	876	44	8508	226
s. Ideal's Beacon	d. Ideal's Satellite's Goldie						
*Ideal's Beacon's Josie Alfa	6	37	Jun	2391	115	2866	137
s. Ideal's Beacon	d. Josie Alfa Pride						
Ideal's Beacon's Kate	Sr2	82	Jun	1265	64	3535	178
s. Ideal's Beacon	d. Ideal's Satellite's Katydid						
*Ideal's Beacon's Kathleen	Sr3	365	Apr	44	2	14012	634
*Ideal's Beacon's Katie	6	219	Jun	1919	90	15225	723
Ideal's Beacon's Katrinka	Jr2	297	Jun	1046	61	12028	625
Ideal's Beacon's Lassie	Sr2	107	Jun	1360	76	8471	439
s. Ideal's Beacon	d. Ideal's L. D.'s Lassie						
Ideal's Beacon's Lonora	Jr2	79	Jun	1342	57	3394	138
s. Ideal's Beacon	d. Ideal's Lonora						
Ideal's Beacon's Lucy	Sr2	130	Jun	1571	71	6387	293
Ideal's Beacon's Marietta	Jr2	213	Jun	1202	63	9260	465
*Ideal's Beacon's Marigold	Sr3	151	Jun	1227	50	7834	326
*Ideal's Beacon's Marnetta	Sr4	59	Jun	1735	78	3290	153
s. Ideal's Beacon	d. Ideal's King George's Marnetta						
Ideal's Beacon's Miriam	Jr2	247	Jun	1326	69	10825	610
Ideal's Beacon's Myrna	Jr2	274	Jun	1001	54	12290	599
*Ideal's Beacon's Nina	5	234	Jun	1680	100	13680	771
Ideal's Beacon's Pollyann	Jr2	365	Apr	505	25	14737	724
Ideal's Beacon's Priddy	Sr2	68	Jun	1441	63	3070	135
s. Ideal's Beacon	d. Ideal's Senator's Pride						
Ideal's Beacon's Pride	Sr4	286	Jun	1412	72	15601	729
Ideal's Beacon's Queenie	Jr2	228	Jun	1135	55	9451	437
*Ideal's Beacon's Queen Lady	5	365	May	819	41	19676	938
*Ideal's Beacon's Rosette	6	177	Jun	1700	85	10575	518
*Ideal's Beacon's Zella	5	335	Jun	1244	57	16765	760
*Ideal's Champ's P. Rose	6	136	Jun	1284	73	7343	336
s. Ideal's Champ	d. Ideal's Gardenius' P. Rose						
Ideal's Clarenont's Myrna	5	147	Jun	1014	60	5091	260
*Ideal's Clarion's Dot	5	365	Jun	291	15	18080	928
Ideal's Comet's Cherie Mae	Jr3	143	Jun	1503	67	7728	342
Ideal's Comet's Kathy	Jr3	122	Jun	1155	73	4826	257
s. Ideal's Comet	d. Ideal's Regent's Kathy						
Ideal's Dairy Boy's Pearl	5	334	Jun	854	50	12293	679
*Ideal's Dandy Boy's Arvor	Sr4	233	Jun	1306	68	10908	545
Ideal's Dandy Boy's Fair Maid	Sr4	209	Jun	1482	77	12848	611
Ideal's Dandy Boy's Kathrin	Jr3	274	Jun	1331	65	13052	593
Ideal's Dandy Boy's Lady Sally	Jr2	207	Jun	506	30	5931	305
*Ideal's Emperor's Susie	16	365	Jun	626	36	14713	732
Ideal's Ensign's Belle	Sr3	111	Jun	1553	64	6439	291
s. Ideal's Ensign	d. Belle of Rural Home						
Ideal's Ensign's Day	Sr3	203	Jun	1290	59	11412	484
Ideal's Ensign's Pansy	Jr4	132	Jun	1022	53	4839	253
Ideal's Ensign's Shirley	Jr2	335	Jun	1232	65	14177	700
Ideal's Fancier's Abbie	Jr3	271	Jun	1130	56	11435	551
*Ideal's Gardenius' Dora	5	365	Jun	83	4	14736	837
Ideal's Gay Boy's Lily	10	348	Jun	110	24	9078	411
Ideal's G. S.' Susie	Jr2	182	Jun	1350	62	8459	457
s. Gardenville Supreme	d. Ideal's Noranda's Susie						
Ideal's Jubilee's Pride	5	320	Jun	845	53	11494	596
Ideal's Jubilee's Verda	Jr3	105	Jun	1287	55	5279	220
s. Ideal's Jubilee	d. Ideal's Peter's Verda						
Ideal's King's Cherry Queen	Sr3	116	Jun	1407	76	5989	301
s. Ideal's Senator King	d. Ideal's Cherry Queen						
Ideal's King's Donta	Sr3	353	Jun	1192	59	15551	743
Ideal's King's Dora	5	87	Jun	1438	65	4104	195
s. Ideal's Senator King	d. Ideal's Jewel's Dora						
*Ideal's King's May Jewel	6	182	Jun	1755	93	10650	531
Ideal's King's Pet	Sr4	123	Jun	1738	68	7257	280
s. Ideal's Senator King	d. Bloom's Pet of Waterblest						
Ideal's Laddie's La Ruby	Sr4	365	Jun	427	27	11306	658
Ideal's Laymon's Marietta	6	327	Jun	637	33	9690	531
*Ideal's L. D.'s Beaut	Sr4	167	Jun	1879	99	10883	533
*Ideal's L. D.'s Charm	Jr4	201	Jun	1509	86	11774	578
Ideal's L. D.'s Cordelia	Jr3	365	Apr	534	33	13345	751
Ideal's L. D.'s Daisy	Jr3	108	Jun	1554	78	5635	303
s. Ideal's Lettie's Duke	d. Ideal's King George's Daisy						
Ideal's L. D.'s Gratitude	Jr4	286	Jun	1227	63	14600	717
Ideal's L. D.'s Kitty	Jr3	365	Apr	242	15	15060	733
*Ideal's L. D.'s Lady Beauty	7	207	Jun	1200	72	9523	517
*Ideal's L. D.'s Lady Kent	5	67	Jun	1979	91	4298	223
s. Ideal's Lettie's Duke	d. Ideal's Peter's Lady Kent						
Ideal's L. D.'s Lassie D.	Jr3	233	Jun	1128	70	9387	557
*Ideal's L. D.'s Lela	5	158	Jun	1591	82	9104	448
Ideal's L. D.'s Lucy's Jane	Jr2	72	Jun	1497	72	3029	146
s. Ideal's Lettie's Duke	d. Lucy's Jane of Spring Walk						
Ideal's L. D.'s Meg	Jr4	164	Jun	1042	67	6307	353
*Ideal's L. D.'s Norma	Jr4	353	Jun	1014	51	13560	659
*Ideal's L. D.'s Stella	Sr3	182	Jun	1386	74	9445	479
*Ideal's L. D.'s Trixie	5	122	Jun	1755	93	7863	380
s. Ideal's Lettie's Duke	d. Ideal's Risbecq's Trixie						
Ideal's Lenoa	5	71	Apr	1883	81	4471	204
Ideal's Leola	5	71	Apr	1840	78	4412	194
Ideal's Main Stay's Mae	Jr2	223	Jun	1069	58	9406	456
Ideal's Main Stay's Verna	Jr2	143	Jun	1178	65	5920	293
s. Ideal's Main Stay	d. Ideal's Champ's Verna						
Ideal's Marshall's Lass	Sr3	353	Jun	937	51	13689	672
Ideal's Marshall's Lucia	Sr3	304	Jun	875	49	10980	530
Ideal's Modern's Jennylea	5	159	Jun	1684	71	9874	375
*Ideal's Noranda's Cora	7	142	Jun	1541	63	7056	333
*Ideal's Peter's May Jewel	8	365	Jun	182	11	22537	1200
*Ideal's Peter's Miriam	8	329	Jun	1324	66	17004	863
Ideal's Pharaoh's Maybelline	Sr3	86	Jun	1841	90	5554	262
s. Ideal's Pharaoh	d. Ideal's Satellite's Maybelline						
Ideal's Pharaoh's May Jewel	Jr2	365	May	689	49	11442	712
Ideal's Prediction's L. Beauty	Jr3	114	Jun	1140	73	4839	253
s. Ideal's Prediction	d. Ideal's L. D.'s Lady Beauty						
Ideal's Risbecq's Doralin	Sr4	365	Jun	461	25	10986	507
Ideal's Risbecq's Ethel	Sr4	91	Jun	1591	73	5061	247
s. Ideal's Risbecq's Gardenius	d. Ideal's L. D.'s Ethel						
Ideal's Risbecq's Fairy	Sr4	96	Jun	1420	73	5020	276
s. Ideal's Risbecq's Gardenius	d. Ideal's L. D.'s Fairy						
Ideal's Risbecq's Magnetta	5	117	Jun	1457	82	6214	351
s. Ideal's Risbecq's Gardenius	d. Ideal's Strongard's Melba						
Ideal's Risbecq's Queen	Sr4	91	Jun	1249	53	4097	167
s. Ideal's Risbecq's Gardenius	d. Ideal's Dictator's Queen						
Ideal's Risbecq's Rita	Sr4	247	Jun	923	58	10212	568
*Ideal's Risbecq's Sally	8	365	Mar	325	18	17828	692
Ideal's Risbecq's Starbright	Jr4	225	Jun	967	51	9051	478
Ideal's Rocket's Pearlett	Jr2	365	Apr	648	37	14088	703
Ideal's Satellite's Della	9	351	Jun	861	50	11903	638
*Ideal's Satellite's Susie	11	91	Jun	1704	92	5343	278
s. Langwater Satellite	d. Ideal's Emperor's Susie						
*Ideal's Standbest's Miriam	8	360	Jun	1113	63	16575	803
Ideal's Standbest Beth	Jr2	365	Jun	108	5	16531	785
Ideal's Standbest Daisy Lassie	Sr3	107	Jun	1266	64	4837	225
s. Ideal's Standbest	d. Ideal's L. D.'s Daisy Lassie						
Ideal's Standbest Delilah	Jr2	349	Jun	848	58	11047	655
Ideal's Standbest Lady	Jr3	365	Jun	640	35	12476	635
Ideal's Standbest Lolu	Jr2	365	Jun	919	53	13403	717
Ideal's Standbest Mable	Sr3	144	Jun	1758	97	9113	439
s. Ideal's Standbest	d. Ideal's Supreme's Mable						
Ideal's Standbest Mona	Jr2	328	Jun	1144	76	12279	756
Ideal's Standbest Rose	Jr2	319	Jun	1357	68	14020	687
Ideal's Standbest Rosemary	Jr3	348	Jun	979	53	11205	573
Ideal's Standfast Hetoria	Sr2	365	May	1050	72	13985	654
Ideal's Standfast Queen Lady	Jr3	233	Jun	1281	73	10991	586
Ideal's Stellate's Velvet	Sr2	72	Jun	1404	73	3493	170
s. Ideal's Stellate	d. Ideal's Dandy Boy's Velvet						
*Ideal's Traveller's Trixie	5	365	Apr	350	18	17325	799
Ideal's Triumph's Cherub	Sr2	91	Jun	1394	68	4172	208
s. Ideal's Triumph	d. Ideal's Claremont's Cherub						
Ideal's Warrior's Beth	6Sr2	362	Jan	893	51	13451	680
Ideal's Wistar's Belle	Sr3	365	May	247	15	10811	567
*Ideal's Wistar's Princess Rose	Sr4	168	Jun	1436	67	8294	354
*Ideal's Wistar's P. Rose	Sr4	168	Jun	1466	87	9548	468
*Ideal's Wistar's S. Susie	Sr3	337	Jun	899	59	13133	745
*Ideal's Wistar's Susie	Sr3	337	Jun	985	64	15998	879
Langwater Countess Sheba	Jr2	271	Jun	1239	67	12220	588
*Spot's Whittie	9	365	Jun	133	8	20343	1163

TANE, JOHN, IDEAL GUERNSEY FARMS, AUGUSTA, N. J.

Ideal's Beacon's Fanny	Jr2	291	Jun	922	53	11431	596
Ideal's Beacon's Wilma	Sr2	184	Jun	1300	64	13479	636
*Ideal's Jubilee's Wilma	Sr4	319	Jun	1255	70	16861	887
Ideal's Standbest Fantine	Jr2	291	Jun	1288	75	13738	748
Ideal's Standbest Wilma	Jr2	323	May	1090	70	11729	698
Ideal's Wistar's Fanny	Jr3	365	Apr	663	38	15530	808

TARBELL, GAGE E., EST., TARBELL GUERNSEY FARMS, SMITHVILLE FLATS, N. Y.

*+Tarbell Bright Aster	Sr4	305	May	335	15	10473	447
*¶Tarbell Bright Elodie	5	81	May	1819	65	4852	190
s. Antietam Bright Lad	∴ Tarbell Farms Peerless Elodie						
¶Tarbell Champion Aster	Jr2	328	May	1209	60	8934	433
+Tarbell Champion Estelle	Sr2	139	May	914	41	4348	197
*¶Tarbell Champion Eulalie	Sr3	226	May	1427	67	11025	522
¶Tarbell Champion Lenda	Jr2	174	May	1280	67	7138	330
+Tarbell Champion Radiance	Jr3	305	May	51	2	8393	400
+Tarbell Champion Sandra	Sr2	147	May	1074	48	5373	246
*¶Tarbell Dauntless Belinda	5	282	May	987	43	11583	479
Tarbell Gallant Agnes	Jr4	365	Apr	373	18	10649	464
¶Tarbell Gallant Clematis	Jr2	143	May	1282	62	6306	295
¶Tarbell Gallant Letty	Sr2	241	May	1066	58	9395	484
*+Tarbell Gallant Melinda	Sr3	146	May	1132	60	6034	270
*¶Tarbell Gallant Narca	Jr4	133	May	1313	54	6439	277
*¶Tarbell Gallant Portia	Jr4	164	May	1507	65	8486	379
*¶Tarbell Gallant Reverie	5	71	May	1826	69	3983	153
s. McDonald Farms Tarbell	d. Tarbell Peerless Reverie						
*¶Tarbell Gallant Royalenda	Sr4	91	May	2251	95	6618	313
s. McDonald Farms Tarbell	d. Tarbell Peerless Royalenda						
*+Tarbell Gallant Sabina	Sr4	85	May	1383	55	3779	181
s. McDonald Farms Tarbell	d. Tarbell Farms Peerless Saidee						
*Tarbell Golden Audley	Jr3	365	May	190	12	8696	499
¶Tarbell Golden Jasmine	Sr3	323	May	777	43	6304	362
¶Tarbell Golden Letitia	Jr3	86	May	1223	60	3622	205
s. Tarbell Gay Champion	d. Tarbell Bright Letitia						
¶Tarbell Golden Mitzi	5	126	May	1767	71	7378	324
+Tarbell Kel Ellie	Jr2	128	May	1073	52	4429	193
+Tarbell Kel Siren	Jr2	154	May	839	46	4374	217
+Tarbell Kel Wingame	Jr2	157	May	1232	61	6341	309
+Tarbell P. B. Heather	Jr3	70	May	1030	49	2270	116
s. Tarbell Peerless Barrister	d. Tarbell Bright Heather						
*¶Tarbell Peerless Belladonna	6	64	May	1778	69	3541	148
s. Foremost Peacemaker	d. Tarbell Farms Royal Bettina						
¶Tarbell Princess Dahlia	Sr2	250	May	1341	57	9925	455
Tarbell Princess Labelle	Sr3	334	May	836	40	9430	433
Tarbell Princess Lavender	Sr2	298	May	965	47	9412	443
+Tarbell Princess Pamela	Sr3	173	May	1018	52	6524	330
+Tarbell Princess Patria	Jr2	305	Jun	76	4	7202	363
Tarbell Queen Audley	Jr2	365	May	280	15	7838	370
*¶Tarbell Queen Esther	Jr3	365	Apr	237	11	14379	590
Tarbell Queen Helen	Jr2	295	May	782	39	7374	357
Tarbell Queen Leatrix	Jr3	249	May	1178	52	9257	431
¶Tarbell Queen Minuet	Jr2	154	May	1208	64	5913	295
+Tarbell Queen Mitzi	Sr3	147	May	1159	63	5858	284
+Tarbell Queen Victorine	Sr2	130	May	1167	65	5144	268
*Tarbell Regal Begonia	Sr4	365	May	635	33	13060	599
+Tarbell Regal Belma	Sr3	245	May	1043	50	9155	440
*Tarbell Regal Dina Betsy	Sr3	286	May	1048	55	13259	607
*+Tarbell Regal Wenonah	Sr3	200	May	1465	68	9192	386
+Tarbell Romulus Esmee	Jr2	135	May	777	43	3675	195
Tarbell Romulus Lassie	Jr2	183	May	987	47	6153	293
+Tarbell Romulus Leatrix	Jr2	61	May	908	41	1835	83
s. Coldspring's Romulus' Anchor	d. Tarbell Bright Leatrix						
+Tarbell Romulus Lilac	Jr2	222	May	874	48	6868	336
¶Tarbell Romulus Lola	Sr2	217	May	1011	43	7811	338
¶Tarbell Romulus Lovely	Jr2	211	May	1045	57	7786	392
Tarbell Romulus Mitzi-Lou	Jr2	158	May	966	46	4848	233
+Tarbell Romulus Pansy	Sr2	257	May	960	51	7940	406
+Tarbell Romulus Royalenda	Jr2	99	May	903	54	3627	145
s. Coldspring's Romulus' Anchor	d. Tarbell Gallant Royalenda						
¶Tarbell Royalist Bliss	Sr2	192	May	1281	66	8069	406
Tarbell Royalist Esther	Sr2	365	Apr	268	18	9187	472
+Tarbell Royalist Lona	Sr2	138	May	901	45	4238	202
*+Westwood Leading Lady	5	305	May	308	10	9492	416

¶THOMAS, H. M., COMPANY, LINCOLN RIDGE FARM, CONVOY, OHIO. AHRT

*+Lincoln Ridge Rebecca	5	305	May	418	30	6611	320
*+Lincoln Ridge R. Gem	Sr3	305	May	64	4	6963	416
+Lincoln Ridge S. Judy	Jr2	298	Apr	566	29	6488	314
+Lincoln Ridge S. Peggy	Sr2	302	May	495	29	6852	372
*+Lincoln Ridge S. Princess	Jr3	294	May	611	32	7312	353

¶THOMAS, H. M. & SONS, LINCOLN RIDGE FARM, CONVOY, OHIO. AHRT

*+East Tully Pearl	6	305	May	405	18	10194	467

THORNTON, R. UDELL, HIGH HILL FARM, NORTH DARTMOUTH, MASS.

¶Ben Tulloch Tillibel	Jr2	107	Apr	773	38	3342	165
*Birchfield Caroirose	Jr4	244	May	636	31	6186	383
*Birchfield C Rosejudy	Jr3	163	May	977	46	6924	312
*+High Hill Charlotte	Sr4	56	May	946	53	1686	85
s. Argilla Czar	d. Savery's Colla						
High Hill Faithful	Jr2	365	Apr	327	21	8839	462
High Hill F. Connie	Jr3	365	May	24	1	8669	448
¶High Hill Fondness	Jr2	223	May	717	48	6744	344
*High Hill F. Princess	Jr4	230	May	652	39	7402	368
High Hill Furleah	Jr2	348	Mar	372	22	8125	412
*High Hill Furleen	Sr3	274	May	533	30	7504	354
*High Hill Furtoria	Jr4	121	May	1137	60	5341	281
¶High Hill Patience	Jr2	237	May	686	34	7085	315
High Hill Prim	Jr2	365	Apr	291	18	10201	544
¶High Hill Primrose	Jr2	305	Apr	211	11	6662	314
*High Hill Senrissa	Sr3	182	May	846	53	7392	367

TURMAN, W. F. & SON, TURMAN FARMS, HORNLAKE, MISS.

¶Crown Point's Verna	5	305	Jan	489	30	8042	368
Gayoso C. L. Halo	#Jr2	354	Mar	272	15	10462	490
¶Gayoso Fame's Hilda	5	305	Jan	268	13	7672	319
¶Gayoso Martha Lawn	Jr2	281	Dec	545	29	7310	341
*¶Riegeldale Emory's Bara	6	305	Feb	471	30	9428	455
¶Turman's Levity Daisy	Jr2	305	Feb	573	27	7350	312
¶Turman's Pride	5	305	Feb	432	30	9268	417

TURNER & DUVALL, CALDER FARM, PARKTON, MD.

Calder Farm Jed's Contentment	Jr2	257	May	619	31	5237	260
¶Calder Farm Jed's Ditto	Jr2	305	Dec	23	1	7531	371
¶Calder Farm Jed's Honora	Jr2	257	May	532	29	5160	274
+Calder Farm M. Anette's Sister	Jr4	96	May	1094	55	3450	171
+Calder Farm M. Betty	Jr2	183	May	379	19	2857	143
Calder Farm M. Pep	Sr2	257	May	210	12	3319	182

§UNZ, RODNEY O., HIGHFIELD FARM, SHARON, CONN. ARHT

*Ellen's Victory	7	365	Feb	389	21	13409	664
+Highfield Financier's Cherry	Jr2	106	May	1262	54	4136	174
*+Highfield Prince's Alveda	Jr3	115	May	1247	56	4710	214
+Highfield Prince's Belinda	Jr3	294	May	1244	48	10273	414
+Highfield Prince's Catherine	Jr2	284	Apr	539	25	6190	275
*+Highfield Prince's Ella	Sr4	168	May	1251	54	7070	306
+Highfield Prince's Ellen	Jr2	88	May	996	34	2824	125
s. Gardenville Prince Herald	d. Quincy Mahomet Elaine						
Highfield Prince's Juno	Sr2	305	May	854	49	9560	481
+Highfield S. Carol	Sr2	341	May	799	41	6080	310
+Highfield S. Cheer	Jr3	118	May	1063	50	3988	185
Highfield S. Patience	Jr2	189	May	996	52	6347	306
+Highfield S. Snippy	Jr2	189	May	881	34	5488	217
+Highfield S. Sonja	Sr2	54	May	1210	50	1906	79
s. Langwater Salute	d. Highfield Royal Skilla						
*+Highfield Wistar's Carmen	5	65	May	1740	74	3095	132
s. Green Meads Wistar	d. Raemelton Triumph Carmen						

§VAN HORN, KEITH W., VANSDALE, SABETHA, KANS. ARHT

+Vansdale General's Carol	Jr2	65	May	1035	48	2109	102
s. Skyline Triumph's General	d. Vansdale Majesty's Glee						
+Vansdale General's Generous	Jr2	103	May	873	43	2918	141
+Vansdale General's Jane	Jr2	152	May	748	31	3632	150
+Vansdale General's Kathleen	Jr2	66	May	964	47	2034	100
s. Skyline Triumph's General	d. Vansdale Hercules' Mirth						
+Vansdale Justice's Grateful	Jr2	94	May	828	34	2566	115
+Vansdale Majesty's Amber	Jr2	305	Apr	276	13	6786	299
*+Vansdale Reliance's Donna	Jr4	133	May	1012	46	4943	236
Vansdale Reliance's Ethel	Sr2	319	May	606	33	7258	394
*+Vansdale Reliance's Frolic	Jr4	121	May	1163	60	4869	253
*+Vansdale Reliance's Reva	7	121	May	1371	52	5582	228

§WADE, T. D. & C. A., SHEEDER MILL FARM, SPRING CITY, PA.

*+Jean Pequea	Sr4	305	Oct	81	4	11672	599

WALKER, FRED J., VIENNA, MD.

*¶Felicity Echo's Janett	5	305	Apr	322	13	9406	381

§WALKER, HERBERT J., MR. & MRS., SHADY LAWN FARM, HORTON, MICH. ARHT

Daisy's Bonnie of Shady Lawn	Sr2	365	Apr	124	6	6708	342
+Diamond's Martha of Shady Lawn	Sr2	213	May	602	28	4592	218
*+Fairy's Sunny of Shady Lawn	Sr3	286	Apr	555	31	6531	355
*Glamour Diamond of Shady Lawn	7	314	May	756	36	10398	479
+Norene's Fashion of Shady Lawn	Sr2	209	May	701	36	4800	264

§WALKER, VIRGINIA, SHADY LAWN FARM, HORTON, MICH. ARHT

+Faith Charity of Shady Lawn	Sr2	174	May	715	38	4437	224

§WARD, ROBERT LEE, COOL SPRING FARM, YORK, S. C. ARHT

+Charlescote Blossom	Jr4	59	Jun	1294	58	2621	131
s. Charlescote Valencian	d. Charlescote Posey						

§WARD, T. S. R., COOL SPRING FARM, YORK, S. C. ARHT

*+Flying Horse General's Quenell	Sr4	89	Jun	858	35	3061	131
s. Flying Horse Colonel's Promise	d. Flying Horse Select's Quenella						

WARD, W. B., COOL SPRING FARM, YORK, S. C. ARHT

+Cool Spring's Flora	Sr2	151	Jun	938	45	5101	230
¶Cool Springs Greta	Sr2	219	Jun	663	35	6527	329
+Cool Spring's Lady Della	Sr2	48	Jun	885	37	1428	57
s. Shoal Falls Cricket's Medford	d. Emory's Lady Della						
+Cool Spring's Master's Rosette	Jr2	60	Jun	1043	47	2079	99
s. Pine Manor King Melody Master	d. Marshallvale Rosette						
+Cool Spring's Maxine	Jr2	120	May	879	39	3701	173
+Cool Springs Paula	Sr2	151	Jun	828	39	5047	231
+Cool Spring's Royal Cynthia	Jr2	52	Jun	1055	45	1872	75
s. Clear Springs' Majesty's Royal	d. Merrilea Mck. Cynthia						
+Cool Spring's Royal Della	Sr2	101	Jun	886	42	3181	148
+Cool Spring's Royal Doll	Jr2	56	Jun	1119	49	2218	95
s. Clear Springs' Majesty's Royal	d. Riegeldale Mck King's Doll						
+Cool Spring's Royal Duchess	Jr2	55	Jun	1045	43	1996	77
s. Clear Springs' Majesty's Royal	d. Merrilea Mck Duchess						
Cool Spring's Royal Katy	Jr2	282	May	514	29	7284	353
+Cool Spring's Royal Lisa	Jr2	134	Jun	798	37	3921	172
*¶Emory's Lady Della	Jr4	258	Jun	687	37	7531	377
*¶Gayoso Coronation Maxine	6	212	Jun	747	37	6732	314
¶Graceland La Noce Liza	5	210	Jun	675	34	8213	405
*Greenwood's Consummate's Ada	5	363	May	491	30	12668	639
Halmar's Holly	#Jr3	324	May	361	16	8245	346
¶Halmar's Linda Rose	Sr3	221	Jun	696	33	5970	258
+Hamburst Danny Boy's Jewel	5	152	May	896	50	5709	312
¶Merrilea Consummate Secret	7	194	Jun	1032	49	8494	388
*+Merrilea Mck Dimple	6	60	Jun	1262	59	2666	117
s. Riegeldale Viscountess' Mck King	d. Riegeldale Mck King's Doll						
*+Merrilea Mck Gloria	8	139	Jun	742	31	4119	172
¶Prediction's Audette	Jr3	219	Jun	687	37	6780	334
+Prediction's Cynola	Jr3	151	Jun	882	44	5094	231
*¶R. F. Highlander's Jewel	6	259	Jun	734	42	9164	510
*+R. F.'s Highlander's Rita	6	101	Jun	1279	65	5084	235
*¶R. F.'s Jester's Essie	9	186	Jun	1255	61	8692	454
*+Riegeldale Emory's Lady	7	150	Jun	937	52	5403	252
+Riverview's Foremost Rose	Sr3	146	Jun	865	41	4751	213
¶Sun-Blest Farms Starlet	Jr3	254	Jun	519	31	6181	349
*+Wye Heights C. Irma	6	186	Jun	817	44	5201	284
*+Wye Heights Iris	6	154	Jun	976	47	5751	308

§WEAVER, VIRGIL C., VILLA CREST FARM, GOSHEN, IND. ARHT

Villa Crest First Prize	Sr2	162	May	994	49	5354	258
Villa Crest H. Levity	Jr2	248	May	864	49	7330	333
Villa Crest H. Lilyrose	Jr2	365	Mar	440	26	9157	520
Villa Crest H. Lona	Sr2	206	May	881	50	6120	332
Villa Crest King's Dainty	Jr2	318	May	874	54	9077	519
*Villa Crest King's Favorite	Sr4	224	May	1249	51	8854	384
*Villa Crest King's Lilyblossom	5	365	May	153	9	12008	644
*+Villa Crest King's Louise	5	177	May	1084	54	5749	291
Villa Crest P. Joy	Jr2	74	May	1096	68	3357	150
s. Two Brooks King's Prize	d. Villa Crest King's Joyce						
Villa Crest P. Lil	Jr2	79	May	1146	59	3723	137
s. Two Brooks King's Prize	d. Villa Crest King's Lilyblossom						
Villa Crest P. Lucky	Jr2	107	May	948	53	3405	173
Villa Crest P. Lustre	Jr2	63	May	1217	60	2320	119
s. Two Brooks King's Prize	d. Villa Crest Lillian						
*Villa Crest Supreme's Dahlia	6	296	Apr	637	39	9239	517

§WEIL, RUTH ALICE N., HICKORY HILL FARM, KATONAH, N. Y. ARHT

*+Fritzlyn King's Fashion Lily	5	27	May	1221	56		
s. Antietam Gypsy King	d. Fritzlyn Val Fashion Lily						
+Hickrill Belle	Sr2	303	May	682	29	7704	343
+Hickrill Garden Petal	Jr3	177	May	783	35	4656	199
+Hickrill Viaura	Jr2	66	May	1075	50	2162	102
s. Wethersfield Autocrat	d. Phileidor's Vee						
+Hickrill Vilaura	Jr2	18	May	627	27		
s. Wethersfield Autocrat	d. Hickrill Violet						

§WENGER, CHARLES & CARL E., ROYAL CREST GUERNSEY FARM, CLAYTON, OHIO. ARHT

+Royal Crest Eva	Sr2	220	May	844	43	7142	359
+Royal Crest Jewel Lady	Jr2	305	Feb	75	4	8304	388
+Royal Crest Rosalee	Sr3	108	May	933	40	3383	165
s. Way-Ellen Farms Czar's Frolic	d. Royal Crest Aiga						

WESCOTT, L. B., MULHOCAWAY FARM, CLINTON, N. J. ARHT

*+Arch Lane Butterfat Norabelle	6	142	May	1003	57	4751	259
*+Butterfat Neptune's Pandora	6	157	May	1164	53	6210	286
*+Clearland Butterfat Dolly	10	59	May	1416	68	2378	110
s. Hilltop Butterfat Heartsease	d. Susie's Gladys of Maple Grove						
*+Clearland Herod's Venus	8	254	May	901	52	9431	489
*+Fairie's Spring Beauty	5	78	May	1523	67	3606	162
s. Mulhocaway Butterfat Midas	d. Sunshine's Fairie Ann						
+King's Butterfat Sheila	Jr2	305	Apr	68	3	7815	408
*+Master's Dilley	Jr3	305	Apr	81	4	10445	507
+Mulhocaway Aida S.	Jr2	152	May	663	37	3713	194
+Mulhocaway Bell Maizie	Sr2	302	May	690	40	8039	410
*+Mulhocaway Butterfat Arum	6	305	Apr	341	20	9008	471
*+Mulhocaway Butterfat C Cupola	5	53	May	1284	59	2130	104
s. Two Brooks Carillon	d. Mulhocaway Butterfat Pagoda						
*+Mulhocaway Butterfat C Violet	5	115	May	1332	59	5158	239
*Mulhocaway Butterfat Ena	7	103	May	1760	92	6242	311
s. Clara's Heartsease Butterfat	d. Vanity's Jean of Farview						
*Mulhocaway Butterfat Jewel	5	112	May	1590	78	6352	321
*+Mulhocaway Butterfat Patty	7	70	May	1485	71	3197	150
s. Clara's Heartsease Butterfat	d. Legrange Carpatha						
*+Mulhocaway Butterfat Quadrille	Sr3	39	May	1434	67	1757	84
s. Mulhocaway Butterfat Quartus	d. Fairie's Spring Beauty						
¶Mulhocaway Butterfat Quarrel	Jr3	215	May	1240	62	8700	458
*+Mulhocaway Butterfat Quibble	Sr3	43	May	1635	76	2078	96
s. Mulhocaway Butterfat Quartus	d. Mulhocaway Butterfat Lilabel						
+Mulhocaway Butterfat Rhoda	Jr4	305	Apr	287	15	8662	441
*+Mulhocaway Butterfat Rose	10	102	May	1632	77	5774	263
*+Mulhocaway Butterfat Sabbath	Sr4	145	May	1199	57	5817	268
*+Mulhocaway Butterfat Sabine	6	80	May	1217	61	3242	158
s. Clara's Heartsease Butterfat	d. Beechwood Sabina						
*+Mulhocaway Butterfat Signa	7	183	May	1206	68	8575	445
*Mulhocaway Butterfat's Rosie	8	236	May	1431	83	11807	672
*¶Mulhocaway Butterfat Topaz	7	84	May	1959	83	5332	233
s. Clara's Heartsease Butterfat	d. Mulhocaway Opal G						
*+Mulhocaway Butterfat Trivia	Sr3	61	May	1357	68	2617	128
s. Mulhocaway Butterfat Tertuis	d. Chedco Viola						
*+Mulhocaway Butterfat Zita	7	75	May	1399	68	3319	167
s. Clara's Heartsease Butterfat	d. Beechwood Reta						
+Mulhocaway Calla S.	Sr2	73	May	754	35	1761	84
s. Hilltop Butterfat Senator	d. Mulhocaway Jester's Callidora						
¶Mulhocaway Floss	Jr3	76	May	1428	73	3546	179
*Mulhocaway Golden Desire	Sr3	352	May	747	49	13343	745
*¶Mulhocaway Golden Gal	Jr3	270	May	1040	48	9051	474
*+Mulhocaway Golden Joan	Jr4	119	May	1025	61	4425	239
*¶Mulhocaway Golden Miracle	Jr4	232	May	1631	79	12374	571
*+Mulhocaway Golden Musetta	Jr4	173	May	1456	68	8727	413
*+Mulhocaway Golden Pat	Jr4	157	May	1251	57	6801	333
*+Mulhocaway Golden Song	Jr4	131	May	1437	66	8009	370
¶Mulhocaway Golden Topsy	Jr3	236	May	1231	62	10321	522
*+Mulhocaway Golly G	9	133	May	1487	69	6137	299
+Mulhocaway Hilda S.	Jr2	152	May	1009	48	5236	231
*+Mulhocaway Hopestill G.	9	86	May	1413	68	4045	205
s. Hilltop Governor Butterfat	d. Hilltop Butterfat Hope						
*+Mulhocaway Jester's Julip	8	249	Apr	595	34	7020	352
+Mulhocaway Larkspur	Jr2	190	May	836	46	5218	275
*+Mulhocaway Marvelous Tinsel	8	98	May	1478	70	1761	85
s. Hilltop Butterfat Marvel	d. Mulhocaway Butterfat Tawdry						
+Mulhocaway Mercy S.	Jr3	161	May	1177	62	5743	293
¶Mulhocaway Mustard S.	Jr3	135	May	1355	60	6136	299
*+Mulhocaway Nova N	6	124	May	1322	57	5203	253
¶Mulhocaway Prim Maiden	Jr2	68	May	1475	63	3989	188
s. Mulhocaway Butterfat Primus	d. Clara's Waterville Maid						
*+Mulhocaway Prism G.	9	84	May	1618	80	4230	198
s. Hilltop Governor Butterfat	d. Maple Lane Monarch's Priscilla						
+Mulhocaway Proud Pet	Jr3	234	May	613	39	4973	301
+Mulhocaway Queen Collia	Jr2	305	May	298	17	5724	301
*+Mulhocaway Queen Fawnette	Jr3	37	May	1323	72	1512	84
s. Yellow Creek Meadow King	d. Aldrich Farm Fawn						
+Mulhocaway Queen Halma	Jr2	229	May	1072	58	8019	418
¶Mulhocaway Queen Novena	Sr2	179	May	1421	65	9349	395

*Mulhocaway Queen of The May	Jr2	292	May	876	40	9308	424
*Mulhocaway Queen Priscilla	Jr2	50	May	989	64	1468	98
s. Yellow Creek Meadow King	d. Mulhocaway Prism G.						
*Mulhocaway Queen Rubia	Jr2	78	May	1340	65	3219	155
s. Yellow Creek Meadow King	d. Mulhocaway Butterfat Rubia						
*Mulhocaway Queen Ruby	Sr2	364	May	594	30	6595	312
*Mulhocaway Queen Verbena	Sr2	54	May	953	54	1608	90
s. Yellow Creek Meadow King	d. Mulhocaway Verna C						
*Mulhocaway Rockanna S.	Sr3	108	May	1333	66	4308	225
*Mulhocaway Salonica S.	Jr3	336	May	615	29	5575	261
*Mulhocaway Swell S.	Jr2	110	May	645	33	2477	117
*Mulhocaway Tarragon Butterfat	8	220	May	715	39	6475	303
*Mulhocaway Trifair	Jr3	338	May	532	32	5785	315
*Mulhocaway Trillium	Sr3	61	May	1226	59	2385	113
s. Mulhocaway Butterfat Tertuis	d. Mulhocaway Butterfat Arum						
*Mulhocaway Venus C	6	159	May	1326	66	7164	377
*Rockingham Prima Donna	7	286	May	523	31	8715	403
*Secret's Butterfat Flash	Jr2	67	May	1331	61	2712	130
s. Two Brooks Secret	d. Blazer's Butterfat Fortunate						
*Spruce Run Bft. Chief's Fantasy	Jr4	66	May	1433	73	2958	155
s. Hilltop Butterfat Chief	d. Spruce Run C. H. B. Fanny						
*Spruce Run Chief's Flirtation	Sr3	305	May	220	13	8346	436
*Stadacona Blueing	10	278	May	946	49	10838	501
*Two Brooks Beauty	5	269	May	548	33	5992	346
*Two Brooks C. Bluebell	8	305	Apr	406	23	7062	380
*Two Brooks C Kate	8	305	May	88	5	7442	393
*Wilgorland Farms Pamela	Sr2	270	May	572	35	7206	407
*Yellow Creek Charity's Vera	6	305	Apr	522	29	9146	519

WETZEL, ERWIN K., WHITE LICK FARM, MOORESVILLE, IND. ARHT

¶Chedco Lilybell	7	75	May	1819	62	4038	199
s. Chedco Coronation King	d. Chedco Laura						
¶Douglaston Challenger's Angel	Sr2	194	May	848	49	5280	295
Ideal's Beacon's Nora	Jr2	326	May	1207	58	12427	588
¶*Ideal's Clarion's La Ruby	5	138	May	1215	59	5940	394
¶*Ideal's Edward's Fay	Sr4	188	May	1067	64	7559	433
*Ideal's L. D. 's Lettie	Jr4	354	May	1235	65	16847	827
¶*Kenfleur's Lustrous Jean	5	305	May	128	5	13110	553
¶*Kitchener Fearless Paprika	6	280	May	857	38	9741	463
*Lookout Valley Levity Viva	Sr2	195	May	893	36	6455	259
*Primrose Valet's Treasure	Sr2	292	May	1090	49	10208	432
*Rosewald Buttercup's Queen	5	363	May	428	25	12220	627
*Rosewald Holliylyn's Gracelyn	6	309	May	962	42	12757	573
¶White Lick Farms Doris	Sr2	26	May	832	30		
s. Ideal's Predictor	d. Ideal's Regent's Doris						
¶White Lick Farms Drag	Jr2	61	May	1182	50	3327	97
s. Chedco White Lick	d. Sun-Blest Farms Drag						
¶White Lick Farms Ishbell	Jr2	70	May	908	39	2053	90
s. McDonald Farms Ishbell	d. McDonald Farms Jeweler						
White Lick Farms La Ruby	Jr2	124	May	773	34	3603	155
¶*White Lick Franch Girl	Jr3	244	May	943	47	7587	393
White Lick Jupiter's Butterfly	Jr2	365	May	721	45	9420	515
White Lick Jupiter's Emily	Sr2	143	May	944	51	4363	213
¶*White Lick Jupiter's Flora	Sr4	18	May	779	31		
s. Chedco Jupiter	d. Flying Horse Colonel's Phyllis						
White Lick Jupiter's Lute	Sr2	134	May	1061	54	4524	307
*White Lick Jupiter's Rosilda	Sr4	171	May	1192	57	6989	309
*White Lick Private's Diana	Jr3	102	May	1278	70	4257	333
*White Lick Private's Glow	Sr3	98	May	1497	76	5051	243
White Lick Private's Goldy	Jr2	179	May	880	41	5657	351
White Lick Private's Holliiyn	Sr2	75	May	987	45	2350	106
White Lick Private's Lynn	Sr2	365	Apr	435	22	9708	472
White Lick Private's Rosalind	Jr2	244	May	704	32	5830	273
White Lick Private's Ruth	Jr2	71	May	859	41	2039	87
s. Flying Horse Amy's Private	d. White Lick Rosilda's Ruby						
White Lick's Betty	Jr2	183	May	857	51	5491	295
*White Lick's Flute	Sr3	116	May	1467	61	5611	247
*White Lick's Phyllis	Sr3	80	May	1442	64	3796	179
White Lick's Queen	Jr2	25	Apr	1043	43		
s. Chedco White Lick	d. Rosewald Buttercup's Queen						
White Lick's Sungirl	Jr3	70	May	1046	56	2507	127
s. Chedco White Lick	d. White Lick Jupiter's Sunshine						
*White Lick's Veda	Sr3	161	May	1374	55	7454	319
*Woodacres Royal Verona	9	103	May	1791	71	6125	258

$WHISSEN, A. C., BROADVIEW FARMS, BROADWAY, VA. ARHT

*Riegeldale Ben's Colette	Jr2	258	Jun	484	29	5024	278

$WHITE, W. T., HALFRED FARMS, CHAGRIN FALLS, OHIO. ARHT

*Harbert's Victoria	7	285	May	579	28	8125	391
*Laura of Halfred Farms	Jr2	257	May	761	41	6017	309
*Louisa of Halfred Farms	Jr4	306	Apr	88	5	5908	356
*Molly of Halfred Farms	Jr4	239	May	1089	57	9400	510
*Nan of Halfred Farms	5	194	May	1093	58	7343	372
*Naomi of Halfred Farms	Jr2	174	May	964	42	5311	223
*Piney of Halfred Farms	Jr4	305	May	895	52	9998	577
*Rilma of Halfred Farms	Jr2	305	Mar	59	4	4643	245
*Rosa of Halfred Farms	Jr3	235	May	856	51	6568	378
*Sister of Halfred Farms	Jr4	109	May	1286	64	4641	225

$WILLIAMS, HOMER & CHESTER, WERN FARMS, WAUKESHA, WIS.

Allenwood Grandee's Carolyn	Jr2	350	May	396	25	8401	421
Burton Lane Thor's Osberta	Jr2	365	Apr	352	19	8141	401
Crown Prince's Mary	Sr2	117	May	770	33	3249	149
Gylden Performer's Luella	Sr2	235	May	696	27	6104	244
Levity's Generous Image	Jr2	365	Mar	255	14	7941	401
*L. F. Nora	6	313	May	490	26	8529	455
s. Luxerin Statesman	d. Nora's Olive of Metomen						
Wern's Levity Bonny	Jr2	296	May	693	27	7853	306
Wern's Levity Lass	Jr2	365	May	433	20	7596	360
Wern's Levity Sue	Jr2	357	May	611	28	6333	362
Wern's Ultimus Gloria	Jr2	274	May	638	27	6810	280

WINTHROP, FREDERIC, GROTON HOUSE FARM, HAMILTON, MASS. ARHT

¶Coronation Delia	Jr3	83	Jun	1145	51	3130	133
*¶Coronation Grace	10	334	Jun	1216	61	10714	528
Forges Primness	Jr2	365	May	649	36	10565	516
*¶Groton House Caesar's Clara	5	47	Jun	1850	91	2787	137
s. Argilla Caesar	d. Coronation Clytie						
*Groton House Caesar's Daisy	Jr4	339	May	646	37	11743	603
*¶Groton House Caesar's Fortunia	5	143	Jun	1275	61	7335	338
*¶Groton House Caesar's Freesia	8	142	Jun	1630	70	8436	370
*¶Groton House Caesar's Josie	5	259	Jun	1397	72	13945	681
*¶Groton House Caesar's Julia	5	84	Jun	1767	79	4801	229
*¶Groton House Caesar's May	5	248	Jun	1606	53	11493	581
*¶Groton House Caesar's Maxie	Jr4	134	Jun	1582	84	7281	338
*¶Groton House Caesar's Mirthful	Sr3	143	Jun	1234	60	6807	320
*¶Groton House Caesar's Molly	Sr4	114	Jun	1546	69	6203	260
*¶Groton House Caesar's Petal	6	101	Jun	1285	59	4514	212
s. Argilla Caesar	d. Argilla Groton Palotterie						
¶Groton House Caesar's Rosita	Sr2	181	Jun	921	47	5979	293
¶Groton House Caesar's Starlet	8	318	Jun	420	21	8431	412
¶Groton House Czar's Gold	Sr2	190	Jun	729	36	6016	272
¶Groton House Czar's Midge	Sr2	54	Jun	1129	49	1955	78
s. Flying Horse Czar	d. Groton House S's Midget						
¶Groton House Czar's Susan	Jr2	172	Jun	874	38	5780	241
*¶Groton House Eva	Jr3	305	Jun	150	8	7024	372
¶Groton House Eve	Sr3	134	Jun	1033	47	5115	230
*¶Groton House Fern	6	125	Jun	1448	53	6330	263
*¶Groton House Levity's Emma	8	233	Jun	1061	50	8862	395
*¶Groton House L. Fucherette	7	234	Jun	1029	49	8747	403
¶Groton House Royal Eliza	Jr2	305	Jun	199	10	9032	453
Groton House Royal Elsie	Jr2	328	Jun	628	34	8869	426
Groton House Royal Lottery	Sr2	328	Jun	663	43	8494	478
¶Groton House Royal Stella	Sr2	101	Jun	868	40	3175	141
¶Groton House Royal Whim	Jr2	305	Jun	238	13	8077	434
¶Groton House S's Palotterie	Jr3	234	Jun	961	46	8471	406
¶Ideal's Prediction's Cherry	Sr2	274	Jun	970	52	9933	527
*¶Ideal's Standfast Flower	Sr3	96	Jun	1364	65	4546	207

$WORKMAN, ROBERT, DANVILLE, OHIO.

*Mar-Le-Roy Delight's Gem	Jr2	305	May	343	12	7513	345
*Mar-Le-Roy Janece's Beauty	Jr2	305	Apr	163	9	5942	290

YATES, S. S., SADDLEBACK FARM, DORSET, VT. ARHT

*Elmstead Crusader's F. Grace	5	358	May	668	41	12485	672
Saddleback Bambi	Sr2	204	May	1212	55	8447	394
Saddleback Beryl	Sr2	365	May	193	10	8580	429
Saddleback Blossom	Sr2	282	May	1048	51	10733	485
*Saddleback Bluebird	6	345	May	594	34	11333	609
Saddleback Bridget	Sr2	148	May	1254	60	5952	279
Saddleback Dainty	Jr3	165	May	1323	58	7161	315
Saddleback Deborah	Jr3	163	May	1198	54	6456	287
Saddleback Fairy	Jr2	181	May	1216	56	7491	333
Saddleback Gentian	Jr2	156	May	1170	60	6422	271
Saddleback Gipsy	Jr3	365	Mar	253	16	9317	459
Saddleback Irene	Jr3	172	May	887	47	5587	275
*Saddleback Patricia	5	148	May	880	45	5541	394
*Saddleback Prince's Buttercup	6	249	May	1077	51	9679	437
*Saddleback Prince's Primrose	Sr3	207	May	1115	50	7845	353
*Saddleback Priscilla	5	139	May	1131	52	5692	265
*Saddleback Rose	8	365	Mar	660	43	11770	672
Saddleback Splitailk's Duchess	Jr2	74	May	1032	37	2430	95

$ZEITLER, ELIZABETH, ZEITLER FARM, GLASGOW, DEL.

*Zeitler's Jessie Sunshine	Sr2	268	Jun	636	36	7023	355
*Zeitler's Prediction Lizzy	Jr2	132	Jun	951	51	4683	260

$ZEITLER, PETER, ZEITLER FARM, GLASGOW, DEL.

*Langvalley Nanita Clara	5	47	Jun	1339	74	2140	118
s. Langvalley King I Am	d. Langvalley Butterfly						
*Maple Lane Foremost Lady	8	146	Jun	1323	66	6661	328
*Pine Grove Farms Kate	7	42	Jun	1112	57	1871	85
s. Demon's Hornet of Pine Grove	d. General's Goldy of Pine Grove						
*Zeitler's Golden Glow	Sr2	294	Jun	615	36	7482	383
*Zeitler's Misty Isle	6	47	Jun	1368	76	2182	121
s. Foremost Memorial Valor	d. Maybelle's Queen Lassie						
*Zeitler Valor's Spanish Beauty	Jr4	118	Jun	972	55	4316	229
s. Foremost Memorial Valor	d. Fancy Rilma Princess						

$ZIEGLER, HOWARD J., FIRESIDE FARMS, CLYDE, OHIO. ARHT

Fireside Consistant	Jr2	252	Jun	347	18	5722	304
*Fireside Czar's Anna	Sr4	111	Jun	1073	45	4774	216
Fireside Czar's Arlene	Sr2	234	Jun	946	50	7555	276
Fireside Czar's Czarina	Jr2	252	Jun	300	14	3799	158
*Fireside Czar's Dotty	Sr3	74	Jun	933	41	2727	141
s. Sun-Blest Farms Levity Czar	d. Martles Dottie Jean						
*Fireside Czar's Grateful	Sr4	66	Jun	1618	75	3343	176
s. Sun-Blest Farms Levity Czar	d. Fireside Prince's Gaiety						
*Fireside Czar's Hildreth	Sr4	87	Jun	1138	41	3878	175
Fireside Czar's Levity Lady	Sr3	365	Apr	244	13	8725	391
*Fireside Czar's Prim	Sr3	358	Apr	508	30	11373	598
*Fireside Czar's Primadonna	Jr3	126	Jun	1060	42	4894	233
Fireside Czar's Rosette	Sr2	247	Jun	896	43	7732	383
*Fireside Gay Lady	Sr3	133	Jun	1335	68	6416	332
*Fireside Levity Lady	Sr4	52	Jun	1639	77	2825	132
s. Sun-Blest Farms Levity Czar	d. Aigler Farm Gay Lady						

$ZIEGLER, HOWARD J. & HENRY J., FIRESIDE FARMS, CLYDE, OHIO. ARHT

Fireside Contender's Lucinda	Jr2	258	Jun	817	35	7160	336
Fireside Lucinda	Sr2	256	Jun	447	25	5040	249

$ZIEGLER, HOWARD J. & SONS, FIRESIDE FARMS, CLYDE, OHIO. ARHT

Fireside Levity Grace	Jr2	258	Jun	359	19	4907	273

APPROVED HERD IMPROVEMENT RECORDS

EXPLANATION OF SYMBOLS

* Indicates Reentry.
+ Indicates a 305 day record on twice a day milking.
¶ Indicates a 305 day record on three times a day milking.
If a cow is on 365 day test, neither symbol appears before the cow's name.
C following Days in Milk indicates that calving requirements were met.
§ Before a Breeder's name, indicates all cows milked twice daily.

OWNER AND RECORD	Age	Days In Milk	Total Number Milkings	Lbs. Milk	Lbs. B. Fat
ADKINS, CHARLES P., CLEARVIEW FARM, SAINT HENRY, OHIO					
*Clearview's F. S. Woolie	7	314	628	7729	360
s. Golden Grange Foresquare	d. Clearview's Q. V. Wallie				
*Clearview's Q. V. Margie	7	365	730	12103	604
s. Alfacrest's Q. V. Challenger	d. Vixen of Victory Noll				
ALLES, ADRIAN & SONS, ROCKFORD GUERNSEY FARM, ROCKFORD, MICH.					
*Greenfield C. Rosebud	7	290	580	7601	326
s. Greenfield's K. Cherub	d. Greenfield's Primrose				
ALLES, EDWIN, ROCKFORD GUERNSEY FARM, ROCKFORD, MICH.					
*Flora May of Rockford	7	365	730	12209	531
s. Prince Dictator of Rockford	d. Rosie May of Rockford				
ALMAN, W. W., PLEASANT VIEW FARM, JONESVILLE, S. C.					
Sterchi's Sally Rand's Mayme	7	305	915	11305	508
s. Bournedale Ace's Rival	d. Farragut's Sally Rand				
ANDERSON, BUREN R. & SON, RIVERDALE GUERNSEY FARM, PALATINE, ILL.					
*Riverdale's May Wee Bonnie	5	365	730	9068	482
s. Fairmount Master's Duke	d. Mineral Monarch's Cora May				
APPLETON, FRANCIS R., JR., APPLETON FARMS, IPSWICH, MASS.					
*Appleton Farms Natalie	5	295	590	8805	374
s. Langwater Agawam	d. Appleton Farms Nell				
ARNOLD, HARRY, BEAVER FALLS, PA.					
Wizard's Betty	Jr2	336	672	6440	303
s. Fairacres Wizard of Oz	d. Artful's Fannie				
AZEVEDO, ARTHUR, DUSTY LANE FARM, TURLOCK, CALIF.					
Dusty Lane Rudy's Lillian	Jr2	307	614	5849	298
s. Ellwood Rudy Lad	d. Ellwood Leader's Lillian				
BAKER, DALE L. & KENNETH D., KEN JO DALE FARM, HUNTINGTON, IND.					
Ken Jo Dale Glory's Florence	Sr2	365	730	8556	406
s. Kenfleur's Prince Glory	d. Flossie's Flora of Riverdale				
BALDERSTON, LLOYD, III, COLORA FARM, COLORA, MD.					
*Lucking-Ace	6	327	654	10401	524
s. Mt. Ararat Challenger's Ace	d. Lucking Emma				
*Lucky Merta	8	365	730	10969	555
s. Sherwood Forest Model Lucky	d. Merry Berta				
BALLANTINE, ELIZABETH STEVENS, STONEHOUSE FARM, GLADSTONE, N.J.					
*Stonehouse Crisis 2d's Jane	Sr3	320	640	10982	492
s. Stonybrook Hollistar's General	d. Stonehouse Crisis 2d				
*Stonehouse Frolic	7	267	534	6115	296
s. Stonehouse Ebenezer	d. Stonehouse Folly				
Stonehouse Triumph	Jr2	241	482	4146	202
s. Hominy Hill Philosopher	d. Stonehouse Trump				
BARRETT, O. G., MICH-HIO FARM, MORENCI, MICH.					
*Claudia's Mich-hio	Jr4	365	730	9473	475
s. Lakewood Duration	d. James J.'s Claudia of Mich-hio				
*Moonbeam's Olive	Sr4	365	730	8251	356
s. James J. of Mich-hio	d. James J.'s Moonbeam of Mich-hio				
BARTLETT, LARRY D., HERMITCROFT FARMS, FREDERICKTOWN, OHIO					
Hermitcroft Levity Nestle	Sr2	274	548	6335	330
s. Wey Acres Levity Hermit	d. Hermitcroft Nestine				
§BAUER, ROBERT & SONS, LA MOILLE, ILL.					
Ar-Be Master's Dollie	Sr2	342	684	8323	399
s. Churn Creek's Quartermaster	d. Ar-Be Daisy				
Ar-Be Master's Lula Belle	Sr2	305	610	7161	300
s. Churn Creek's Quartermaster	d. Circle A. Lula Belle				
BEEBE, CHARLES PHILIP, EASTLEIGH FARMS, FRAMINGHAM CENTER, MASS.					
Eastleigh Rosie	7	288	564	8894	439
s. Eastleigh Merrymaker	d. Eastleigh Rosemary				
*Elmstead Pilot's Grace	10	276	546	9340	434
s. Argilla C. Pilot	d. Elmstead Dolly Grace				
BEEMAN, E. I. & HOAGLAND, G. R. & SON, CALIFIA FARM, LAFAYETTE, IND.					
*Boyd Farm Cal's Delphi	Sr4	365	730	11939	614
s. McDonald Farms Californian	d. Boyd Farm Fay's Delphi				
*Happyholme Valor's Beda	Jr4	311	622	9213	403
s. Foremost May Valor	d. Rancho Nicasio Commend's Beda				
*Raylee's Princess Maude	5	301	602	7326	354
s. Kenfleur Marlene's King	d. Maude's Beauty Girl				
BENEDICTINE FATHERS, FLYING HILL FARMS, READING, PA.					
*Flying Hill Mystic Clover	6	247	494	7382	334
s. Lake Delaware Svengali	d. Flying Hill Country Flower				
*Flying Hill Mystic Nerissa	6	264	528	7409	300
s. Lake Delaware Svengali	d. Flying Hill Admirable Annette				
*Flying Hill Royal Noblesse	Sr3	293	586	7561	390
s. Flying Hill Prince Royal	d. Flying Hill Admirable Annette				
BEREA COLLEGE, BEREA, KY.					
Berea Challenger's Daisymae	Jr2	365	730	7719	350
s. King Challenger of Annville	d. Berea Celia				
Berea Challenger's Maid	Jr2	325	650	6999	327
s. King Challenger of Annville	d. Letsdobetter Monarch Maid				
*Berea Challenger's Rose	Jr3	365	730	9048	478
s. King Challenger of Annville	d. Spring Pasture Lady Marigold				
*Berea Lassie Marie	5	365	730	9349	503
s. King Challenger of Annville	d. Lassie's Beautiful Beulah				
Berea's Beautiful Beulah	Sr2	365	730	8444	421
s. King Challenger of Annville	d. Lassie's Beautiful Beulah				
*Challenger's Celia	7	365	730	10626	443
s. King Challenger of Annville	d. Berea Celia				
*Challenger's Charity	7	365	730	11178	503
s. King Challenger of Annville	d. Berea Meteor's Charity				
*Challenger's Golden Mary	Jr4	365	730	7740	393
s. King Challenger of Annville	d. Meteor's Marigold				
*Challenger's Lady Floss	6	345	690	8536	410
s. King Challenger of Annville	d. Meteor's Gay Flossie				
Elm Echo Farm M. Blossom	Jr2	318	636	7000	318
s. McDonald Farms Valor Monarch	d. Patty Marie of Elm Echo				
*Letsdobetter Laddie's Starette	5	356	712	7689	404
s. Letsdobetter Monarch Laddie	d. Letsdobetter Stardust A.				
Meteor's Golden Sue	Jr3	365	730	8754	438
s. Meteor's Golden Lad	d. Berea Challenger's Lassie				
BERGREN, LOUIS E., EDGEWOOD FARM, BIGGSVILLE, ILL.					
*Edgewood's Flossie Girl	8	289	578	7565	354
s. Hillside Master Man	d. Grace's Valor's Rex's Queen				
*Edgewood's Master Buttercup	8	365	730	10623	503
s. Hillside Master Man	d. Edgewood's Buttercup				
*Master's Vanity Queen	7	292	584	9789	393
s. Hillside Master Man	d. Teresa's Queen				
BERTHOLF, W. H., GREEN PASTURES FARM, WICHITA, KANS.					
Bertholf's Dexter Lilac	Sr3	365	730	8274	439
s. Meadow Lodge Dexter	d. King's Lily Girl				
*Crusader's Princess Patsy	Sr4	365	730	10392	405
s. Sunbright Western Crusader	d. Crusader's Ellen Princess				
BLACKWELDER, P. B., TWIN BROOK FARM, MOCKSVILLE, N.C.					
Twin Brook Golden Dolly	6	360	720	7484	360
s. Twin Brook Patient Prince	d. Twin Brook Frances				
BLISS, GEORGE, BLISS GUERNSEY FARM, KALISPELL, MONT.					
*Shelter Valley Topsy	5	365	730	12922	703
s. Beau Gay Improver	d. Byrnedale Joy				
BOCKBRADER, RAYMOND, RAELYN FARMS, PEMBERVILLE, OHIO					
*Raelyn Farms Cinderalla	Jr4	293	566	8473	375
s. Wildwood Run's Prince	d. Aigler Farm Cindy				
BOEHLE, W. O., BOEHLE'S GUERNSEY FARM, LAWRENCE, KANS.					
*Boehle's Prince's Christine	5	365	730	10977	619
s. Quail Roost Lucky Prince	d. Boehle's Damsel's Pansy				
BOGARDUS, CHARLES S., SPRING PASTURE FARM, CLINTON, ILL.					
*Spring Pasture Count's Dolly	Jr4	365	730	7681	406
s. St. Albans Valiant Count	d. Spring Pasture Dell				
*Spring Pasture Count's Flo	Jr4	327	654	8875	405
s. St. Albans Valiant Count	d. Spring Pasture Meteor's Flower				
Spring Pasture L. Glow	Jr2	310	620	4848	278
s. Tarbell Peerless Landsman	d. Spring Pasture C. Morning-Glory				
Spring Pasture L. Iris	Jr2	361	722	7812	407
s. Tarbell Peerless Landsman	d. Spring Pasture Meteor Blossom				
*Spring Pasture L. Lotus	Jr4	329	658	7412	426
s. Tarbell Peerless Landsman	d. Spring Pasture Meteor's Lotus				
*Spring Pasture L. May	Sr2	309	612	6289	370
s. Tarbell Peerless Landsman	d. Spring Pasture Meteor's May				
*Spring Pasture L. Rosie	Jr4	282	564	7399	372
s. Tarbell Peerless Landsman	d. Spring Pasture Meteor's Rose				
§BOUTON, M. C. & McKEE, O. A., KoKOSING GUERNSEY FARM, MOUNT VERNON, OHIO					
Sun-Blest Farms Glow	Sr3	328	656	11684	504
s. Langwater Victory	d. Sun-Blest Farms Sunlight				
BRANTON, RAYMOND J., RAY-N-JEE FARM, STAFFORD, N.Y.					
McDonald Farms Ideal Manetta	Jr4	295	590	6098	275
s. McDonald Farms Ideal	d. McDonald Farms Ilex				
McDonald Farms S. May Queen	Sr3	365	730	10322	518
s. McDonald Farms Steadfast	d. McDonald Farms Irenabell				
Ray-N-Jee M. Jean Ann	Jr2	278	556	5453	269
s. Maplewood Valor Superior	d. Virgenia Jean				
Sonnyboy's Dimpled Darling	5	281	562	5377	284
s. Sonnyboy of Arnoldia	d. Lad's Dimple of Munroholm				
§BRIGGS, W. D., GREENWOOD FARM, WADSWORTH, OHIO					
Greenwood Corking Jess	Jr3	365	730	9394	485
s. Gray Haven Corking Triumph	d. Greenwood Noble Juanita				
Greenwood Ken Beth	Jr2	365	730	9049	482
s. McDonald Farms Kenmore	d. Greenwood Corking Bess				
BROCK, C. R., CLOVER WREATH FARM, NORTHFORD, CONN.					
*Broad Hill Alta	8	318	636	8776	382
s. Langwater Pirate	d. Broad Hill Endina				
BROCKETT, DOROTHY LASSEN, BOULDER KNOLL FARM, CHESHIRE, CONN.					
Boulder Knoll Devi-Belle	Sr2	277	554	6827	440
s. Chedco Bellwether	d. Boulder Knoll Devotion				

BUCHANAN, ALBERT, BROADMOOR FARM, MILFORD, IND.
Broadmoor Grace Sr2 329 658 6563 336
s. Meadow Lodge King's Dauntless d. Siebway King's Greta

BUCK, C. D., BUENA VISTA, WILMINGTON, DEL.
*Fancier's Emmy of Mt. Ararat 5 365 730 8255 435
s. McDonald Farms Fancier d. Sonsie Ada G.
*Noble's Queen Lillian 5 302 604 7908 381
s. Blakeford Noble d. Butter Boy's Queen Lillian
*Rose-Ann Czar's Mary 5 280 560 6664 281
s. Woodacres Royal Czar d. Chenar's Mistress Mary
Royal's Diana of Rokeby Jr2 294 588 5709 263
s. Mt. Ararat Royal Factor d. Alert's Diana of Mt. Ararat

BUCKINGHAM, S. McLEAN, MOUNT FAIR FARM, WATERTOWN, CONN.
*Mt. Fair Dent's Monita Jr4 362 724 6996 320
s. Mt. Fair Mr. Dent d. Mt. Fair King's Monita
*Mt. Fair Noble Dora 8 365 730 12974 596
s. Hilltop Heartsease Noble d. Arethusa Dora
Thor's Butterlet of Mt. Fair Jr2 337 674 6635 334
s. Notch View Thor d. Butterfat Violet of Mt. Fair

BURKS, ALFRED C., SANGER, TEXAS
*Blooms Berry Helena Sr2 339 678 8466 426
s. McDonald Farms Prediction Hero d. Cabell's Colonial Peggy

§BURNHAM, MELVIN J., JR., LONELY ACRES FARM, OWINGS MILLS, MD.
Lynbrook Royal Cherry Blossom Sr4 286 652 7945 332
s. Argilla Royal Philosopher d. Lynbrook Cherry Blossom

BURNHAM, RALPH A., ROSYMORN GUERNSEY FARM, MACOMB, ILL.
Rosymorn Lad's Della Jr2 251 502 4355 219
s. St. Albans Valiant Actor Lad d. Rosymorn Hero's Ella

§BUSBOOM, RAYMOND J., ERNRAY FARMS, GIFFORD, ILL.
Alert Lady Jule Sr3 329 658 8664 419
s. Kenfleur's Flame Alert d. Lilian's Lady
Flame Alert's Fairy Jr4 365 730 13807 696
s. Kenfleur's Flame Alert d. Mary May's Fairy
Penelope's May Belle Flower Sr3 305 610 7745 413
s. Prince from Penelope's Best d. Flame Alert's May
Penelope's Mayfleurie Sr2 337 674 8265 495
s. Prince from Penelope's Best d. Violet's Mayfleurie

BUSE, HENRY C., SHORT LANE FARM, BANCROFT, NEBR.
Ideal Jonathan's Topsy Sr2 335 670 6864 354
s. Byercroft's Ideal Jonathan d. Seignor's Rose of Prairie Farm

CABELL, BEN E., CABELL'S DAIRY, COPPELL, TEXAS
*Cabell's Royal Faith 7 287 574 6088 275
s. Cooper's Ray Royal d. Jupiter's Fairholm Faith

CABLE, WILLIAM H., SYRACUSE, IND.
Russ-Glo Pretoria Maid Sr3 246 492 6181 322
s. Lookwell T. Slogan d. Dandelion Maie's Pretoria
Shirley's Maple Manor Eva 7 229 458 7225 398
s. Myersmead's Jenefer d. Maple Manor Shirley
Signet's J. Poppy Sr4 213 426 5468 262
s. Pine Manor King's Signet d. Valor's E. Josephine

CALHOUN, E. F., TWINKLE STAR RANCH, GRANTS PASS, OREGON
Binkie of Twinkle Star Ranch Sr4 365 730 9218 449
s. Quality Farm Bettina's Captain d. Birdina of Twinkle Star Ranch
Dot of Twinkle Star Ranch 10 365 730 13972 663
s. Royal Prince Luke d. Pocadot of Twinkle Star Ranch
Dream of Twinkle Star Ranch 6 314 628 7656 378
s. Lad's Shadow of Middale d. Queen of Twinkle Star Ranch 2d
Freda of Twinkle Star Ranch 8 318 636 9378 424
s. Pasha Baron of Prairie Bloom d. Ferdean of Twinkle Star Ranch

CALLIS, EUGENE M. & ESTHER P., KENNERSLEY FARM, CHURCH HILL, MD.
*Chieftain's Butterball 9 365 678 14770 586
s. Broadland Chieftain d. Nonparell's Butter Lass
*Chieftain's Butterfat 5 365 851 10544 554
s. Broadland Chieftain d. Pat's Butterfat
*Emblem's Locust Hill Polyanna 7 273 546 6965 367
s. Broadland Emblem d. Contender's Polly
*Hannibal's Locust Hill Patty 9 118 236 3746 191
s. Broadland Hannibal d. Contender's Patty
Kennersley Anita Jr2 365 870 9923 492
s. Blakeford Confident d. Kennersley Patrick's Anne
*Kennersley Aurel Sr4 107 214 4069 215
s. May Wort's Ambler d. Emblem's Locust Hill Milkmaid
*Kennersley Chieftain's Ida 5 365 850 9727 501
s. Broadland Chieftain d. Banhan's Ideal
*Kennersley Heroine Sr4 174 348 3393 173
s. Hero of Kennersley Farm d. Wild Flower of Willow Hill
*Kennersley Hero's Gardenia 5 365 850 11066 460
s. Hero of Kennersley Farm d. Gardenia of Willow Hill
Kennersley Marietta Sr2 253 506 4325 186
s. Erinton Patrick d. Broadland Rex's Maris
*Kennersley Patrick's Fanny Sr4 334 770 8737 387
s. Erinton Patrick d. Emblem's Locust Hill Fanny
*Kennersley's Arabella 5 365 854 11292 457
s. Arabella's Benefactor d. Contender's Fanny
*Kennersley's Charoxie 6 235 470 6070 321
s. Hero of Kennersley Farm d. Elk Manor's Charoxie
*Kennersley's Elizabeth Sr4 305 682 8457 298
s. Blakeford Confident d. Emblem's Dorothy Elizabeth
Kennersley's Gertrude Jr2 365 862 9766 465
s. Kennersley's Commander d. Contender's Princess Pat
Kennersley's Madeline Jr2 365 867 9942 520
s. Kennersley's Commander d. Contender's Princess Pat
Kennersley's Pat Sr2 305 682 8269 303
s. Blakeford Confident d. Emblem's Locust Hill Polyanna
*Kennersley Tidy's Hester Jr4 365 865 12289 719
s. Erinton Patrick d. Tidy's Hester of Kennwraley

CANN, H. E. & M. B., ESCO FARMS, WEST CHESTER, PA.
*Esco's Double Frosted 9 312 624 3860 263
s. Broadwater Wellington d. Milk Shake
*Esco's Merry Mame 6 365 730 7535 392
s. C. F.'s Merry Boy d. Esco's May Hyacinth
*Esco's Queen Rosetta 11 365 730 7710 379
s. Rosetta's Leader d. Cuba's Cleopatra of Warriston

§CARROLL, P. A., DOUGHOREGAN MANOR, ELLICOTT CITY, MD.
*Beth of Bon Espoir 8 365 730 [illegible]11 463
s. Quail Roost Foremost Maxim d. Bessie of Bon Espoir 2d

*Manor Goldenrod Sr4 303 606 6371 333
s. Gay Boy's Governor of Fulton d. Manor Proud Lady
*Manor Governess 9 317 634 5144 255
s. Gay Boy's Governor of Fulton d. Manor Jean

CARTER, HENRY H., WINDING LANE FARM, ROCKVILLE, MD.
Queen's Margaret of Blue Ridge Sr3 365 888 8025 412
s. Antietam Royalist d. Antietam Queen

CARTER, J. ALLEN, VALLEY GLOW FARM, MANTECA, CALIF.
Comet's Hollyanna Jr4 310 630 7784 352
s. Willow Grove Comet d. Holly of Twin Cedars
Valley Oaks Lorna Doone Jr4 346 692 10108 503
s. Happyholme Perfector d. Valley Oaks Lady Lou

CARTER, ROBERT B., WINDING LANE FARM, ROCKVILLE, MD.
*Blues Speckled Catania 9 340 868 7197 359
s. C. F.'s King of The Blues d. Viking's Speckled Catania

CASON, LYLE, SEALE FARM, LEBANON, IND.
Mary Worth's Chiela Blossom Jr2 365 730 8358 397
s. Baron Ventry's King George d. Hi-worth Mary

CLEMSON AGRICULTURAL COLLEGE, CLEMSON, S.C.
+Appin's Mable 11 202 404 3239 141
s. Appin's Jeweler d. Appin's Hattie
Clemson Hornet Abadra Jr3 268 536 4806 203
s. Klondike Hornet d. Sequel's General Raymost Rose
+Clemson Token Bagatha Sr2 204 408 3630 112
s. Appin's Token d. Clemson Raymost Steady
*Sandhill Hollibright BAE Maid 5 305 610 8382 394
s. Klondike Hollibright d. General's Raymost Annie

§COELHO, VICTOR R., MARVICERN FARM, GILROY, CALIF.
*Bay Meadow's Cicel 12 277 554 7940 360
s. Buck-Mor Supreme d. Buck-Mor Clara

COLBY, HOWARD H., COLBY DALE FARMS, ROMEO, MICH.
*Antietam Lucille Sr4 254 508 6051 271
s. Antietam Royalist d. Antietam Lucy
*King's Dalia 9 361 741 9941 463
s. Western Glow Dairy King d. Daisy of Whidby Island
Langmeadow Ardor Sr3 324 648 12749 604
s. Cesor Pontiff's Anchor d. Willow Brook Monarch's Envy
*Langmeadow Moss Rose Sr4 317 634 9274 486
s. Flying Horse Master's Monarch d. Langmeadow Rosemary
Langmeadow Movie Star Sr4 352 704 9381 474
s. Flying Horse Master's Monarch d. Langmeadow Actress
*Langmeadow Raileen 6 313 626 6499 313
s. Langwater Redemptor d. Beverly's Connie Ailene
*Langmeadow Redita 6 239 717 9988 436
s. Langwater Redemptor d. Langmeadow Anita
*Langvalley Fanchette 8 325 650 9753 443
s. Caumsett King Royal d. Langvalley Fancy Value
*Playhaven M. Cleopatra 6 240 480 6748 391
s. Playhaven Majesty d. Playhaven's Y. Cleo
*Willow Brook Monarch Donna 7 334 668 13059 606
s. Flying Horse Master's Monarch d. Queen's Willow Brook Glory

COLORADO A. & M. COLLEGE, FORT COLLINS, COLO.
*College Chermar Peggy Sr3 365 730 7994 374
s. Chermar Prince Patrick d. College Peggy Star
*Valley Pride's Judy Sr3 320 640 3956 186
s. Wandamere Phylip d. Skagit Janet Foremost

CORBIN, GLEN R., ROSETTE FARM, CROWN POINT, IND.
Rosette's Levity Susie Jr2 336 672 6474 271
s. Curtiss Candy Levity Conqueror d. Elcora Secret's Model

CORBIN, GLEN R., MR. & MRS., ROSETTE FARM, CROWN POINT, IND.
Rosette's Levity Harriet Jr3 365 730 8256 416
s. Curtiss Candy Levity Conqueror d. Burton Lane's Sargon Hortense

COTTRELL, A. M., ESTATE, MAPLE LAWN FARMS, ASHAWAY, R. I.
Maple Lawn Judith Sr4 344 861 8622 357
s. Patriot of Ware d. Maple Lawn Lucy Glenn
Maple Lawn Lotta 7 334 821 8152 344
s. Hilltop Butterfat Myrl d. Maple Lawn Zona

COUZENS, MARGARET A., WABEEK FARMS, PONTIAC, MICH.
Wabeek's Dawn Jr2 322 644 7925 363
s. Caumsett Wabeek d. Wabeek's Sharon

§CROSHAW, J. ELLIS, ORCHARD CREST FARM, WRIGHTSTOWN, N.J.
*Lively Jewel of Orchard Crest 5 278 556 7767 335
s. N.J.E.S. Marvel Florina Lively d. Orchard Crest Soldier's Jewel

§CROSHAW, J. ELLIS, JR., ORCHARD CREST FARM, WRIGHTSTOWN, N.J.
Crestview Lady Pat Jr2 331 662 8354 359
s. Florham Commander d. Freddie's Lady of Haddon
Haddon'n Defender's Maud Sr3 257 514 7293 307
s. Cottage King H. d. Cottage Lady Milly

DANDRIDGE, C. S. & SONS, SENATOBIA, MISS.
Dandridge Farms Halo's Bessie Jr2 277 554 5026 237
s. Monologue of Halo d. Grandee's F. S. Spot
Grandee's F. S. Spot 7 229 458 5669 251
s. Wey Acres Lotree's Grandee d. Fashion's Helen's Three Spot
St. Albans Grandee Connie 6 263 534 4384 183
s. McDonald Farms Grandee d. St. Albans Valiant Connie

DeNORMANDIE, JAMES, DeNORMANDIE FARM, LINCOLN, MASS.
*Lincoln Fair Desire Jr4 251 502 6385 288
s. Argilla Fair Pilot d. Ladderlook Desire
Lincoln France's Brevity Jr2 328 656 3900 200
s. Lincoln Sir France d. Lanandy Lincoln Brevity

§DAERSSEN, MARSHALL D. & SIDNEY C., TRANQUILLITY FARM, MONKTON, MD.
*Brooklandwood G. Beauty 5 264 528 5230 253
s. Langwater Gabriel d. Brooklandwood Royal Beauty
Solitude Royal Cynthia Sr3 316 632 6872 306
s. L. D. Royal Adventurer d. Ferdinand's Aileen of Solitude

DRIBBEN, SEYMOUR, ALDERBROOK FARM, SOUTHFIELD, MASS.
*Robin of Milestones 6 272 544 3516 193
s. Butterfat Demonstrator d. Beatrice of Milestones
*Violet's Anna 5 313 626 8348 391
s. Ruayne King's Judas d. Glenna's Violet

DUER, FRED L. & ALEXANDRIA H., DUER CREST FARM, BATAVIA, ILL.
*Duer Crest Hula Jr3 245 480 4336 206
s. St. James Champion Bruce d. Wey Acres Levity Radiance

*Meadow Springs Priscilla 7 254 508 5266 285
s. Douglaston Lord Duncan d. Priscilla of Flatrock

DUKES, R. F., DUKES DALE FARM, ORANGEBURG, S.C.
Dukes Dale Bright Janet Sr3 329 658 6113 359
s. Janet's Bright Lad d. Rivelon Royal Galore
*Rivelon Royal Donna 9 356 712 13228 631
s. Rivelon Royal Cyclop d. Ben-Bow Donna

DUNKELBERGER, L. W., HARRISBURG, PA.
Esco's Butter Boy's Bertha Jr2 321 642 6015 269
s. Hill Girt Royal Butter Boy d. Esco's Eria

§DUNNING, LEON O., POLLY ACRES, DELTON, MICH.
*Lockshore Romulus' Margery Jr3 365 730 6595 341
s. Lockshore Romulus d. Lockshore Noranda's Margery

DUNTEMAN, HARVE, LEA-DALE FARM, SHUMWAY, ILL.
*Lea-Dale's Janet Jr4 345 690 7926 434
s. Rock Creek Mate d. Linwood's Rita

EDWARDS, NILS, WEST CHESTER, PA.
*Esco's Milkmaid 5 336 672 7889 435
s. C. F.'s Merry Boy d. Esco's Nursemaid

§ELLIOTT, DONALD F., DARBY VALE FARM, GALLOWAY, OHIO
Darby Vale F. Bell Sr4 303 606 8879 518
s. Darbyvale's Forward d. Darby Vale's Bell
Darby Vale Hester Jr3 325 650 10107 503
s. Welcome In Hornet d. Darby Vale Irene

ELLIOTT, W. FRANK, FAIRVIEW FARM, HOOKSTOWN, PA.
*Woodside Eric's Lily 8 288 576 8774 425
s. Willow Brook's Eric d. Mattewa Lucky Lady

ELLIOTT, W. FRANK & SONS, FAIRVIEW FARM, HOOKSTOWN, PA.
*Prince Charming's Jeanne Jr3 278 556 4334 249
s. Langwater Prince Charming d. Lone Oak Ultra Belle

§ENGLAND, EUGENE E., NORTH EAST, MD.
*Buzzy's Royal Hope 6 335 670 10759 569
s. Evergreen Royal's Buzzy d. Proson's Maid

EVERETT, E. JARRETT, DOGWOOD FARM, CHURCH HILL, MD.
Patrick's Maid of Melfield Jr2 139 278 3503 150
s. Erinton Patrick d. Afri's Maid of Pioneer Point

EVERETT, EARLE J., DOGWOOD FARM, CHURCH HILL, MD.
Cedar Point Mildred 7 99 198 3128 136
s. Blakeford Noble d. Butter Boy's Jean
Ida's Pearl of Dogwood Jr3 114 228 1223 37
s. Erinton Rosebay's Lad d. King's Golden Ida
King's Golden Ida 6 152 304 6710 319
s. Snowflake's Golden d. Corn King's Ida
Langhurst Queen Ada 7 310 620 11540 603
s. Broadland Maestro d. Langhurst Ada
Nancy Rose of Dogwood Sr2 269 538 5338 218
s. Erinton Rosebay's Lad d. Cherry Rose of Dogwood

EVERETT, SAMUEL T., DOGWOOD FARM, CHURCH HILL, MD.
Dogwood Patricia Jr2 200 400 4042 199
s. Erinton Rosebay's Lad d. Patsy Bell of Dogwood
Leeholme Anise Jr3 232 464 6470 329
s. Green Acres Master Baron d. Lilac of Leeholme
Pioneer Point Jeanie Jr2 140 280 3782 167
s. Ferdinand of Pioneer Point d. Pioneer Point Jean

EWING, JAMES W., JR., SHADY NOOK GUERNSEY FARM, TUCSON, ARIZ.
*Ranchito Fancy Lass Jr4 329 658 6076 293
s. McDonald Farms Joseph d. Ranchito Augusta's Fancy
*Ranchito Joserena Jr4 145 290 3863 165
s. McDonald Farms Joseph d. Little Ranch Serena
R. Lane's Lou Jr2 163 326 2870 123
s. R. Lane's Proud King d. R. Lane's Proud Shirley Lee
Shady Nook's B. P. Glenna Sr2 98 196 2382 103
s. Van de Kamp Beth's Prediction d. Ranchito Glenna
Shady Nook's B. P. Mona Sr2 186 372 4113 190
s. Van de Kamp Beth's Prediction d. Shady Nook's Val's Mona
*Shady Nook's Easy 7 365 730 12809 494
s. Fame's Model d. Shady Nook's Gypsy
*Shady Nook's Val's Mona 5 111 222 2443 118
s. Valentrojan of Arizona Farms d. U. of A. Surrogate's Ramona

EWING, JAMES W. & MARIE M., SHADY NOOK GUERNSEY FARM, TUCSON, ARIZ.
Happyholme Crown Millie Sr2 320 640 6092 402
s. Pine Manor Crown Majesty d. Happyholme P.R. Millie
Happyholme Crown Princess Sr2 269 538 4835 234
s. Pine Manor Crown Majesty d. Happyholme R'Ambler's Princess
Van de Kamp King's Lurelia Jr2 176 352 2647 123
s. Rancho Lita's Judge d. Rancho Whiteface Luraline

§FAIR, FRANK D., FAIRDALE FARM, GROVE CITY, PA.
*Fairdale Fanny Sr4 323 646 10699 564
s. Lisster Bella's Hardfast d. Lisster Belladonna's Molly

§FATCHETT, DONALD & VINCENT J., HICKORY MANOR FARM, NO. 2, BLISSFIELD, MICH.
*Hickory Manor Joan Jr4 305 610 8191 357
s. Way-Ellen Farms Chum's Victory d. Buttercup's Bonnie Blue
Hickory Manor Maggie Jr2 305 610 7563 338
s. Welcome In Forward's Max d. Buttercup's Bonnie Blue

§FATCHETT, E. J. & SONS, HICKORY MANOR FARM, NO. 2, BLISSFIELD, MICH.
*Lockshore Sylvia 4th 5 365 730 9356 424
s. Lockshore Chancellor d. Lockshore Sylvia

FAUST, M. C., COVINGTON, IND.
Green Ridge Harriet Jr2 365 730 11587 541
s. Dot-Cap's Maxmin d. Green Ridge Helen

FELTON, FRANK P. & SON, FOREST BROOK GUERNSEY FARM, BRADFORD, N.H.
*Forest Brook Phyllis 7 288 576 8619 310
s. Rosewald Monarch d. Forest Brook June

FIKE, HOMER S., OLD FARMSTEAD, WATERLOO, IOWA
*Old Farmstead Goldie 7 362 724 8730 410
s. Highcroft Matcher Cherub d. Old Farmstead Hilda
*Old Farmstead Maribelle Sr4 350 700 11399 446
s. Elwadeson's Jerry d. Old Farmstead Sarah

§FISCHER, HUBERT, CLOVER LEA FARM, OWATONNA, MINN.
*Gluek Farm Roma 6 273 546 7347 322
s. Gluek Farm Sailor Lad d. Gluek Farm Roxie
*Golden Bull Farms Kitty Sr4 273 546 6056 321
s. Flying Horse Footprint d. Golden Bull Farms Ambition Kit

FITZPATRICK, LEO H. & JOSEPH J., GREEN VALLEY GUERNSEY FARM, DUBUQUE, IOWA
Green Valley's Hazel Sr2 315 630 8888 405
s. Elmwood Star's Granger d. Connie Hazel of Arbor Park
*Green Valley's Lu Jr3 299 598 6823 290
s. Elmwood Star's Granger d. Green Valley's Zorine

FLECK, NORMAN R., ROME CITY, IND.
*Levelland Farms Carol Jr4 348 696 6724 349
s. Meadow Lodge King's Master d. Gayoso King's Coral
*Levelland Farm's Rosie Sr4 305 610 7754 285
s. Meadow Lodge King's Master d. Levelland Farm's Rosalie

§FLETCHER, THEODORE E., TWIN MEADOWS FARM, CENTERVILLE, MD.
*Twin Meadows Brilliant Sr3 311 622 7130 387
s. Spar Hill Pilot d. Sportsman's Ophelia
Twin Meadows Pilot's Dame Jr2 291 582 8035 311
s. Spar Hill Pilot d. Bashan's Pride

FORT DODGE CREAMERY COMPANY, ROSEDALE FARM, FORT DODGE, IOWA
*Rosedale Patricia 8 264 528 6319 417
s. Avalon Julabelle's Rex d. Rosedale Jemina

FORTKAMP, CARL, GOLD BANNER FARM, COLDWATER, OHIO
*Gold Banner Fernella Jr3 305 610 7845 400
s. Lone Pine Freeman d. Gold Banner Parnella

§FOXBOWER, JULIUS W., JUL-MAR FARM, WILMINGTON, OHIO
Crown King's Janice Jr2 365 730 10665 453
s. Langwater Crown King d. Blossom's Peg

§GALLOWAY, E. J. & SON, REGAL FARMS, IONIA, MICH.
*Romany Woods Flower Lady 3d 8 341 682 9052 442
s. Romany Woods Royal d. Romany Woods Flower Lady

GARDINER, R. H., OAKLANDS FARM, GARDINER, MAINE
Oaklands Firefly Jr4 245 490 7146 369
s. Clearview Valor's Fashion d. Oaklands Justine

GIACOMINI, JOSEPH E., GYPSY GUERNSEY FARM, FORTUNA, CALIF.
Gypsy Chief's Delores Jr2 326 652 9604 480
s. Oak Park's Chief d. American Beauty's Deanna
*Gypsy Dairy Lucy Jr3 291 582 7744 407
s. Golden State Yeoman d. Wandamere Louetta's Lulu
Gypsy J. Greta Jr2 344 688 7287 414
s. Gypsy Phil Jasper d. Valley Rogue Gerda

GIBSON, GEORGE F., SPRUCE HILL FARM, GREAT BARRINGTON, MASS.
*Watchful Boy's Surprise 7 317 634 7877 422
s. Watchful Boy d. Laughter of Spruce Hill Farm

GLUEK BREWING COMPANY, GLUEK FARMS, NO. 2, SAINT PAUL, MINN.
*Gluek Farm Hilary 6 365 730 10889 502
s. Gluek Farm Sailor Lad d. Gluek Farm Harriet
Gluek Farm Ruetta Jr2 316 632 10402 479
s. Green Meads King of The Meads d. Gluek Farm Rosa

§GODDARD, NEWELL A., OAKSDALE FARM, SIMSBURY, CONN.
*Elm Tree Venus 9 273 535 5096 186
s. Webotuck Peter d. Elm Tree Penelope
*Oaksdale Betty 5 309 613 8275 314
s. Holcomb's Jumbo d. Elm Tree Venus

GOERTZEN, ALBERT, BINGHAM LAKE, MINN.
*Windyhill's Show Girl Sr3 338 785 5844 275
s. McDonald Farms Instigator d. Show Girl of The Coronets

GRABER, JOE M., SPRING LAKE FARM, NO. 1, PRETTY PRAIRIE, KANS.
Spring Lake Royal's Irene Jr2 365 730 8413 455
s. Woodacres Royal Sheik d. Wallace's Irene

GRABER, JOE M., SPRING LAKE FARM, NO. 2, HUTCHINSON, KANS.
*Spring Lake's Startine 8 289 578 7738 368
s. Meadowlark Charmer's Do-Boy d. Meadowlark King's Fancy

GRAHAM, GLENN B., BLUFFTON, IND.
*Dotty Lee of Spring Creek Farm Jr3 272 544 5496 240
s. Myersmead's Dandy d. Joe Ann of Spring Creek Farm

GRIFFITH, G. O., GILRU RANCH, AUBURN, CALIF.
*Barnegat Intl.'s Alsiki Sr4 329 658 11528 515
s. Barnegat Maxim's Intl. d. Barnegat Traveler's Alsiki
*Barnegat Traveler's Levana Jr4 347 694 8462 463
s. Roughwood Traveler d. Barnegat Levana
*Happyholme Princess Sugar 7 316 632 9648 473
s. Happyholme Lily's Crown Prince d. Happyholme Anson's Sugar
*Melody Rose 10 313 626 8893 321
s. Placer Lad Don Juan d. Lola Montez

HAINES, MAHLON N., HAINES ACRES, YORK, PA.
*Octoraro King's Dixie 6 238 455 4626 235
s. Bolton's Universal King d. Geneva's Royal Dixie

§HALLIWELL, LEONARD E., PINEHOLM FARM, LITCHFIELD, CONN.
*Dictator's Carnation 6 315 630 8831 411
s. Holly Farm Dictator d. Cobble Croft Calendula

HALLOWELL, WILLIAM L., FROGBROOK FARM, LENOX, MASS.
*Foremost Levity Saurelia Jr3 295 590 5702 303
s. Sterlingold Levity's Royal d. Foremost Saurelia
Pine Knoll Valentine Jr2 282 564 4875 274
s. Deershorn College Foremost d. Pine Knoll Clematis

HALSTEAD, HAROLD, WASECA, MINN.
*Boulder Bridge Waterlily Jr3 300 600 8361 430
s. Boulder Bridge Tribute d. Boulder Bridge Salome
Highlands' Queen Susan Jr2 317 634 7214 356
s. Dunwalke Aristocrat d. Highlands' Queen Adele

HARBIN, JOE H., PLEASANT VALLEY FARM, MULESHOE, TEXAS
Lloyd's Sun-Ray Susan 6 305 610 7330 331
s. Lloyd's Sun-Ray Climax d. Meadow Lodge Neva's Victory

§HARDER, C. A., DEEP CREEK GUERNSEY FARM, BUHL, IDAHO
Flossy of Fern Lane 5 365 730 11591 493
s. Freer Acres Beau d. Lena of Fern Lane

§HARDER, WILLARD, DEEP CREEK GUERNSEY FARM, BUHL, IDAHO
Ceries of Deep Creek 5 344 688 7847 457
s. Freer Acres Beau d. Mable of Deep Creek

§HARRIS, GORDON L., SOLITUDE FARM, ROYAL OAK, MD.
*Langvalley Larkspur Sr4 317 434 7625 358
s. Langvalley Warbond d. Langvalley Meadowlark
*Valentine of Solitude 8 319 638 8733 425
s. Broadland Cardigan d. Nan of Deer Park Farm

HAWN, ALBERT L. & DOROTHY N., WHITE WATER RANCH, LEABURG, OREGON
Prairie Bloom Destiny Jr3 365 730 8820 476
s. Prairie Bloom Freeman d. Prairie Bloom Dorothy

HAWORTH, JOEL & SON, HAWORTH FARMS, CICERO, IND.
Haworth Farm's Minerva Jr2 269 538 8352 343
s. Wolfpen Advancer d. Chum's Worthy Rose

§HAXSTUN, R. C., JR., MOREAU FARMS, FORT EDWARD, N.Y.
*Laddie's Mayetta 5 361 722 8290 440
s. Fra-Mar Laddie d. Pincher of Maple Shade

§HAYES, GERALD, BROOKSIDE, NORTH GRANBY, CONN.
*Pharos Frostman's Hollis Sr2 277 554 6305 303
s. Pharos Frostman d. Pharos Border King's Holly

§HAYES, HAROLD M. & SON, BROOKSIDE, NORTH GRANBY, CONN.
*Chaseway Betsy Lea Jr4 290 580 4965 295
s. Sunny Lea Primate d. High Meadows Betsy

HENNING, EDWARD, SILVER BIRCH FARM, COOPERSVILLE, MICH.
Silver Birch K. Mary Jr3 331 662 6769 359
s. Greenfield K Winner d. Silver Birch Gold Marie

HENNING, ROBERT, SILVER BIRCH FARM, COOPERSVILLE, MICH.
Chesterluck Levity Diana Sr2 365 730 7478 398
s. Curtiss Candy Levity Drummer d. Blyth F rst Play Boy's Diana

§HERRON, DONALD C., MAPLE SHADE FARM, LEYDEN, MASS.
Sulphur Spring Charlotte 9 278 556 5228 214
s. Sulphur Spring Satisfaction d. Sulphur Spring Maree

§HERRON, LAWRENCE D., MAPLE SHADE FARM, LEYDEN, MASS.
Lad's Pollyann of Maple Shade Sr2 253 506 5066 265
s. Deershorn Fashion Lad d. Beryl of Maple Shade

§HERRON, WILLIAM C., MAPLE SHADE FARM, LEYDEN, MASS.
Eastleigh F. Mystery Sr2 243 486 4282 201
s. Flying Horse Piper's Fashion d. Eastleigh Mystery

HERSHBERGER, E. D., HERSHBERGER'S GUERNSEY DAIRY, NEWTON, KANS.
*Hershberger Laddie's Goldie Jr3 352 704 8087 513
s. Meadow Lodge King's Laddie d. Hershberger's Favor's Goldie
*Hershberger Laddie's Jessica Sr3 315 630 6871 409
s. Meadow Lodge King's Laddie d. Hershberger's Favor's Jessica

HERSHBERGER, LLOYD E., HERSHBERGER'S GUERNSEY DAIRY, NEWTON, KANS.
*Double H Ranch's Fashion Queen Sr3 299 598 5238 289
s. Bethany Favor's Count d. Hillside Fashion Queen

HERSHBERGER, T. M., MRS., HERSHBERGER'S GUERNSEY DAIRY, NEWTON, KANS.
Crusader's Dottie's Dot 5 323 646 10389 530
s. Sunbright Western Crusader d. King's Golden Dottie

§HILLCREST DAIRY, INCORPORATED, HILLCREST DAIRY FARMS, AUBURN, MASS.
*Cragscut Countess Jenny 8 315 630 9435 386
s. Caumsett Count of Cragscut d. Cragscut Golden Holiday
*Cragscut Majestic O'Vrangue Sr3 290 580 7289 303
s. Cragscut Echo Majesty d. Cragscut Fayrose Lady Vrangue

HITZ, ALVIN W. & SON, ROSEBUD FARM, POLK CITY, IOWA
*Boulder Bridge Tanager 6 271 542 5156 315
s. Boulder Bridge Reward d. Roberta of Wynola
*Rosebud Farm Honesty 6 324 648 7358 320
s. Rosebud Hero's Reminder d. Plainview's June
*Rosebud Farm Sheila 7 365 730 10478 481
s. Rosebud Hero's Reminder d. Rosebud Carriet Jean

§HOLLOWAY, ROBERT H., HOLLOWAY GUERNSEY FARM, TWIN FALLS, IDAHO
Westlyna Valor's Twinkle 7 310 620 11026 497
s. Colorado King Valor d. Jean Topsy Turby Tine

HOOD, H. P. & SONS, CHERRY HILL FARM, BEVERLY, MASS.
Alfalfa Farm J. Wilhemina Jr3 273 546 5673 282
s. Jaunty d. Lincoln Winnie
Josie of Golfside 11 222 444 5279 246
s. Roughwood Eagle d. Josie of Rajah
Lanandy Golden Mayfield Sr4 252 504 4952 204
s. Grassland Lanandy d. Lanandy Mayfield
Maple Grove's Vagabond Rosie 6 186 372 5204 235
s. Forward Farms Vagabond d. Maple Grove's Trinket
Riford's Lady April Jr3 198 396 4252 194
s. Prospector of Ware d. Slogan's Betty Marie

HOUSEL, WEBSTER H., VERDANT VALE FARM, WHITE HOUSE STATION, N.J.
*Doral Farms Jean Jr3 343 686 6885 390
s. Hominy Hill King's Ashland d. Meadowbrook Lady Jeanette
High Hollow's Sunflower Jr4 297 594 7218 360
s. Ideal's King Edward d. Craftsman Panay of Honey Brook

§HUDSON BROTHERS, MEADOW LANE FARM, BERRIEN CENTER, MICH.
Meadow Lane Dulcie Jr3 300 600 8031 485
s. Superior of Tamarack Ridge d. Duchess of Meadow Lane
Meadow Lane Jeannette Sr3 365 730 11639 608
s. Meadow Lane Majesty d. Patsy Jean of Meadow Lane
Meadow Lane Lenda Jr2 298 596 7219 366
s. Meadow Lane Superior d. Meadow Lane Linda
Meadow Lane Valentine Jr2 284 568 6772 366
s. Meadow Lane Superior d. Bea of Meadow Lane

HUNSBERGER, LYLE, LYRENE GUERNSEY FARM, GRAND RAPIDS, MICH.
*Bradford's Agnes 9 361 722 13271 538
s. Queen's Rex of Cowham Farm d. Bradford's Quince
*Meadow-Gold Rosemary 9 326 652 9726 488
s. Cowham's Coronation Rex d. Meadow-Gold Rosalind

ILLINOIS, UNIVERSITY OF, URBANA, ILL.
*Fer-Mack Joan's Jan Sr3 135 270 2147 90
s. Loreland Levity Royal d. Fer-Mack Joan
*Illini Harvester's Fiery Dot 5 174 348 3245 177
s. St. James May's Harvester d. Illini Fiery Dimple Dot

INDIGO HILL FARM, INCORPORATED, SOMERSWORTH, N.H.
Indigo Hill Kate Jr2 327 654 7993 388
s. Lincoln Sir Fashion d. Fairfields Nina

§JACOB, MYRON, MERM FARM, RIGA, MICH.
*Lucky's Mandy of Merm Farm 5 359 718 11274 663
s. Maple Lane Lucky's Laddie d. King's Honey of Belmont

JENISON, HAROLD L. & SONS, RUSH CREEK GUERNSEY FARM, JENISON, MICH.
Al-Lea Lela Jr2 305 610 7709 413
s. Bog Meadow Mr. Chips d. Stratford Meadows Audrey

JENNINGS, C. H. & SONS, PLANE VIEW GUERNSEY FARM, IOWA CITY, IOWA
Philena's Lena's Lassie 5 262 524 7552 347
s. Clermont Dicta's King d. Philena's Lena
Plane View B. Pauline Jr2 305 610 6231 324
s. St. Albans Archer's Beau d. Plane View King's Pansy
Plane View King's Tinkle Jr2 302 604 6030 320
s. Clermont Dicta's King d. Dot's Bonita of Smithdale
*Wynola Rita 8 365 730 8273 439
s. Boulder Bridge Confidence d. Secret's Roma of Smithdale

JESSUP, ROGER W., ROGER JESSUP FARMS, GLENDALE, CALIF.
Sun Glow Molly Jr3 284 568 7846 415
s. Valley Gem Valiant d. Laddie's Daisy Mae

JOHNSON, ALBERT, MOUNT VERNON, WASH.
Almar Damsel General Jr2 350 700 8285 451
s. Flying Horse Clara's General d. Dreamy Eyes of Chicona

JOHNSON, EDGAR, DOWN EAST FARM, SOUTH PENOBSCOT, MAINE
Wethersfield Gardener's Sue Sr3 365 730 7656 410
s. Wethersfield Gardener d. Wethersfield Letty

JOHNSON, HELEN A. & LEONARD, RUTH S., DOWN EAST FARM, SOUTH PENOBSCOT, MAINE
Down East Mercy Jr2 305 610 4405 232
s. McDonald Farms Educator d. Golden Sunset's Anne
Wolfpen Bella Sr4 357 714 7620 380
s. Wolfpen Archer d. Wolfpen Bridesmaid

§JOHNSON, HOWARD H., VALKOMNA GUERNSEY FARM, OTTAWA, KANS.
Valkomna Greta Sr2 338 676 7260 388
s. Betty's Sir Galahad d. Betty's Bee Buttercup

§JOHNSON, RALPH L., TWIN ROCKS FARM, CONSTANTINE, MICH.
Twin Rocks Lady Jennifer Sr2 365 730 11231 468
s. Mulhocaway Butterfat Holaddy d. Twin Rocks Butterfat Judy

JOHNSON, WALTER, MR. & MRS. & SON, NORTH FARM, CHAZY, N.Y.
North Farm Achilles' Beauty Jr2 306 612 8073 337
s. Whimsy My Antonia's Achilles d. North Farm Bertha
*North Farm Beatrice Sr3 334 668 10215 441
s. Tri-Gables Joeman d. Victor's Bernadette
North Farm Cinderella Sr2 306 612 7771 326
s. North Farm Boy Blue d. Greenacres Confidante
*North Farm Maggie Jr3 311 622 6448 338
s. North Farm Boy Blue d. North Farm Marianne

JONES, ELMER H., HI-HILL FARM, COLDWATER, MISS.
Bair's Den Rose 8 365 730 11502 445
s. Raemelton Corking Luminous d. Rosalind of Bair's Den
Hi-Hill Margaret Sr3 365 730 9310 430
s. Langwater Cardinal d. Sunnyview Nellie
Wilma Diane Sr3 341 682 9406 452
s. Welcome In Forward Emery d. Sophia's Wilma

JOSI, ERNEST & CARL, CLAIRMONT FARMS, OREGON CITY, OREGON
Clairmont P's Etta Sr2 311 622 10654 539
s. Wandamere Pharaoh d. Clairmont Trixie's Erlette
Valley Pride's Rosetta 7 365 730 13119 652
s. Wandamere Phylip d. Cloverleaf Rose's Bonnie

KAMM, ROY J., EMROY FARM, MARIETTA, N.Y.
*Actor's Rosalie of Farview 5 352 704 9704 515
s. Oswego Falls Double Actor d. M.Rose of Farview

§KENDALL, H. P., MOOSE HILL FARM, SHARON, MASS.
*Greyholme Garnet 9 282 564 6854 280
s. Storrs Barclay d. Greyholme Evelyn
M. H. Chieftan's Frances Sr2 317 634 6642 331
s. Idylbrook Chieftan d. Moose Hill Frances
*Moose Hill Loretta 6 309 618 8074 379
s. Chedco Munroe d. Moose Hill Alice
*Moose Hill Molette 5 365 730 8991 479
s. Hayland Blackout d. Moose Hill Julia
*Moose Hill Nellie 5 305 610 6354 302
s. Green Meads King James d. Holly Farm Fairy Maid

§KENNEDY, GRAFTON S., HARMONY HILLS, HAVRE de GRACE, MD.
*Dazzler's May of Harmony Hills Sr3 365 730 7380 373
s. Alert's Dazzler of Mt. Ararat d. M. F. Marty
Harmony Hills Princess Jr2 365 730 5708 314
s. Alert's Dazzler of Mt. Ararat d. Princess' Fides of Ann's Acres
Il Duce's Harmony Hills Royal Sr2 293 586 6131 319
s. Rosewald Il Duce Supreme d. March Royal of Ann's Acres
*Lady's Choice of Ann's Acres 10 365 730 7389 405
s. Fox Dean's Golden Prince d. Actor's Lady of Brookwood

§KINGSBURY, HAROLD L., KINGSBURY FARMS, LAPEER, MICH.
*Longbarn St. J. Jennifer 5 301 602 8473 441
s. St. James Champion's Champion d. St. James Philosopher's Jenny

§KINGSBURY, HAROLD L. & ONALEE J., KINGSBURY FARMS, LAPEER, MICH.
*Lone Creek Fortune's Frania Jr4 300 600 6175 330
s. Green Meads Northerner d. Oronoko Quality Fortune
*Lone Creek Northerner's Gem 5 250 500 7032 307
s. Green Meads Northerner d. Ranger's Bonnie Golden

KNIGHT, C. L. & SONS, PINE VIEW, SPRINGVILLE, IOWA
*Pine View Nellie Lou Jr3 290 580 8251 406
s. Elmwood Goldie's Grandee d. Pine View Nadine

KNIGHT, CLARENCE O., KNIGHTDALE FARM, GUILFORD COLLEGE, N.C.
*Knightdale Count's Rosa Jr3 269 538 6297 315
s. Quail Roost Royal Count d. Rosa Lee of Maplehurst

§KNOTT, W. B., BONNEVILLE FARM, DINWIDDIE, VA.
Rainbow's Eleanor — Sr2 270 540 — 5814 294
s. Rainbow's Bill — d. Rainbow's Elsie
Sally's Maxim Queen — Sr4 296 592 — 6495 310
s. Brunswick Maxim Algie — d. Palmer's Sally Ell

KOCH, HARRY F., SHELDEGREN FARM, GREENFIELD, MASS.
*Sheldegren C. Edelle — 8 337 714 — 7783 368
s. Caumsett Chieftan — d. Sheldegren Edelle
*Sheldegren Clarabelle — 7 358 1027 — 10724 540
s. Caumsett Chieftan — d. Sheldegren Clara
*Sheldegren Evelette — 13 261 522 — 5998 296
s. Sheldegren Africander of Ma La — d. Sheldegren Evelyn

§KOLOWRAT, HENRY, STEBBINS FARM, MONSON, MASS.
*Stebbins' Orion's Shasta — 6 365 730 — 10483 492
s. Grassland Orion — d. Elm Tree Shasta
*Tina of Greenwood Farm — 8 287 574 — 9208 383
d. Grassland Will — d. Elm Tree Leontine

KUHTZ, LeROY, KUHTZDALE FARM, WAUKESHA, WIS.
Kuhtzdale Hazel's Lou — Jr4 288 576 — 9636 504
s. Norscot's Cavaliera Bandit — d. Sun Beam's Hazel
Kuhtzdale Kipling's Margot — Jr2 286 572 — 6144 328
s. Gaylord Squire's Kipling — d. Kuhtzdale's Hazel Margo

KUSTER, CARMAN H., LOCUST LAWN FARM, CAMDEN, MICH.
*Locust Lawn Carol — Jr3 274 548 — 5307 269
s. Golden Grange R. Star Light — d. Gilmore's Libbie B. Daughter
Locust Lawn S. Bunny — Jr2 316 632 — 5638 272
s. Golden Grange R. Star Light — d. Maple Place Springtime

LACHMAN, HAROLD & RICHTER, WALTER H., JOHN PLAIN SUNNYACRES FARM, CARY, ILL.
Curtiss Candy Blossom — Jr2 264 528 — 4398 211
s. Curtiss Candy Levity Chum — d. Curtiss Candy Ace's Mae
*Royal's Golden Rose Bud — 10 365 730 — 10516 449
s. Breidablik Leader's Royal — d. Star Gift's Golden Rose Bud

LAKE, H. SHERMAN, MAPLE LAWN FARMS, LYONS, N.Y.
Maple Lawn Chief Dawn — Jr2 352 704 — 5973 386
s. Maple Lawn's Chief Carib — d. Maple Lawn's Baron Daisy
*Maple Lawn's Lorna — 5 321 642 — 9982 458
s. Douglaston Baron Kenyon — d. Auburndale Laura

LANSDOWNE FARMS, INCORPORATED, PROSPECT, KY.
*Golden Bull Farm Primadonna — 6 274 548 — 7999 341
s. Flying Horse Footprint — d. Green Acres' Primadonna
*Marietta of Green Acres — 9 317 951 — 17852 731
s. Broadland Masterpiece — d. Miss Marie of Green Acres

LARRABEE, GEORGE W., JR., JUNIPER LEDGE FARM, BATH, MAINE
*Tamworth Ursula — Sr4 365 730 — 9933 441
s. Argilla President — d. Tamworth Iola's Olive

§LARSON, SIMON C. & WAY, JULIUS L., WAYLAND FARM, MILLINGTON, ILL.
*Helena's Rox, of Wayland — Jr3 291 582 — 6583 360
s. Witchwood Royal of Wayland — d. Helena of Wayland
*Royal's Louise of Wayland — Sr3 365 730 — 8228 441
s. Witchwood Royal of Wayland — d. Ridglydale's Roma Lora Alert
Val's Rose of Wayland — Jr2 342 684 — 10951 561
s. Witchwood Royal of Wayland — d. Valpear's Rock

§LEYERLY, OLIVER, MR. & MRS., ERIE, COLO.
Count's Bayvan's Millionaire — Jr2 316 632 — 7682 396
s. Rockmore Foremost — d. Sunshine's Countess

LIVELY, J. T. & SON, BLUFF VIEW FARM, DALLAS, TEXAS
*Cabell's Rex's Floradora — 5 309 618 — 9592 435
s. Meadow Lodge Rex's Ottawa — d. Cabell's Flora Ann

§LONG ISLAND AGRICULTURAL & TECHNICAL INSTITUTE, FARMINGDALE, N.Y.
*Lad's Cherie of Woodside — 7 348 696 — 8764 387
s. Victor Lad of Woodside — d. Modiste of Woodside

LOVGREEN, JOHN E., CLAIRE HAVEN GUERNSEYS, EAST STANWOOD, WASH.
*Claire Haven Anson Rose — Sr3 354 708 — 11938 571
s. Wandamere Anson — d. Wandamere Harvest Flower

MAHR, MARVIN L., WYNOLA GUERNSEY FARM, INDIANOLA, IOWA
*Wynola Electra — Jr3 365 730 — 9316 465
s. Boulder Bridge Yankee — d. Wynola Ectasy
*Wynola Lilybelle — Sr4 365 730 — 8680 497
s. Boulder Bridge Confidence — d. Wynola Linneta
*Wynola Lorinda — 5 313 626 — 9310 435
s. Boulder Bridge Confidence — d. Wynola Linneta

MAINSTONE FARM TRUST, WAYLAND, MASS.
Fair Royal Suzanne — 6 365 1010 — 11221 560
s. Argilla Fair Royal — d. Sesame's Princess Suzanne
Ladderlook Gloria 3d — 8 365 920 — 9837 485
s. Ladderlook Wiseacre — d. Ladderlook Gloria
Mainstone Lucky Clover — 5 308 924 — 11806 551
s. Green Meads Win-King — d. Mainstone Red Clover
Mainstone Princess Noel — 6 307 867 — 9370 384
s. Howland Noble Ritor — d. Mainstone Pearl

MANN, GERALD C., BLOOMSBERRY FARM, IRVING, TEXAS
Bloomsberry Bonny Barbara — Jr2 259 518 — 6314 299
s. Cabell's Prediction's Hercules — d. Cabell's Juliet
*Cabell's Colonial Joyful — 5 365 730 — 9975 435
s. Gaylord's Lusty of Fortune — d. Cabell's Joyce of Ray
*Cabell's Juliet — 5 365 730 — 10157 443
s. Cooper's Martell — d. Cabell's Julia
*Donnell Cabell's Dot — Sr4 309 618 — 7307 340
s. Cabell's Reggie Rascal — d. Skyline Challenger's Darling
*Donnell Cabell's Patty — Sr4 260 520 — 8118 350
s. Cabell's Reggie Rascal — d. Skyline Phyllis

§MASSACHUSETTS, UNIVERSITY OF, AMHERST, MASS.
*Bay State Dutchie — Sr3 303 606 — 6188 289
s. Deershorn College Foremost — d. Bay State King's Rosie
*Bay State King's Lass — 7 332 664 — 8147 378
s. Green Meads College King — d. Bay State Valencia

§MATHIEU, HENRY W., OAKWOOD FARM, GRATERFORD, PA.
Vally-Hill Eve — 6 365 730 — 12490 576
s. Linwood's Sentinel — d. Pat's Paulette

§MAY, WALDO E. & KNAPP, W. W., LONGACRES FARM, EATON RAPIDS, MICH.
*Michigana Lucky — 5 365 730 — 11212 585
s. Rockingham Prince Philip — d. Lucky Lady Bess of Skyline

MAYER, R. D., PRAIRIE HILL FARM, BIGELOW, MINN.
*Prairie Hill Ohma — 6 329 658 — 8169 381
s. Bethany Hayes Archer — d. Prairie Hill Karon
*Prairie Hill Robin — Jr3 350 700 — 8894 499
s. Cuthbert Farm Deluxe — d. Prairie Hill Lucy

§McCANDLESS, WILSON B., MR. & MRS., "HAYLANDS", CLARKSVILLE, MD.
Sportsman's H. Countess — Sr2 282 564 — 4980 232
s. Blakeford Harvester — d. Argilla Philcountess

McCANN, FRASIER W., GOLDEN HARVEST FARM, BRIDGEWATER, CONN.
Douglaston Baroness Sybil — 6 262 524 — 5787 306
s. Douglaston Crown Prince — d. Douglaston Princess Sybil
*Golden Harvest Gladys — Sr3 226 452 — 5502 267
s. Golden Harvest Valiant — d. Golden Harvest Gladsome
*†Golden Harvest Hattie — 5 305 915 — 10375 525
s. McDonald Farms Impressive — d. Golden Harvest Harriett
*Golden Harvest Wisteria — Sr3 365 730 — 8369 413
s. McDonald Farms Impressive — d. Bethany Wistar's Flower
*Golden Harvest Lena's Girl — Sr4 293 586 — 8332 436
s. McDonald Farms Impressive — d. Lena Remus of Maulton
*Golden Harvest Valjoy — Sr3 259 518 — 5736 263
s. Golden Harvest Valiant — d. Flat Brook Her Joy
*Golden Harvest Valshadow — Jr3 351 721 — 10617 528
s. Golden Harvest Valiant — d. Bethany Wistar's Shadow

McCLELLAND, W. T. & SON, SHAMROCK GUERNSEY FARM, TUCSON, ARIZ.
*Delphi Dell Hida — Sr4 352 704 — 10863 508
s. Valley Pride's Eddie — d. Delphi Dell Hider
*Maria of Sun Shine Valley — Sr3 365 730 — 10008 481
s. Wandamere Arbitrator — d. Grey Cliff Marie

McCOY, RALPH M. & SON, McCOY'S GUERNSEY FARM, HEPBURN, IOWA
McCoy's Farm Agnes — Jr4 320 640 — 8671 512
s. Senator's Masterpiece Prince — d. Rendale Queen Lula
McCoy's Farm Annabelle — Jr2 302 604 — 6308 327
s. Jo-Be Farm Gold Star — d. McCoy's Farm Agnes

McCOY, S. B., WAXAHACHIE, TEXAS
*Donnell's Patton's Carol — Sr3 365 530 — 7334 334
s. Donnell's Challenger's Patton — d. Skyline Hercules' Carlotta

McCRACKEN, F. W., WALNUT CREEK GUERNSEY FARM, TRACY, CALIF.
Walnut Creek Della — Jr3 305 610 — 7019 348
s. Matapa Prophet's Lou-Boy — d. Granite Spring's Dawn
Walnut Creek Ruth — Sr3 305 610 — 9112 458
s. Matapa Zoke's Honey Count — d. Rosette of Walnut Creek

McINTOSH, FLORENCE P., STRATHBRAN FARM, CAYUGA, N.Y.
*Strathbran Saw Dust — 5 256 512 — 5193 285
s. Holly Farm Royal Pioneer — d. Strathbran Snow White

McMURTRIE, R. H., FAWN LAKE FARMS, HUNTINGBURG, IND.
Fawn Lake Majesty's Harmony — Sr2 355 710 — 6962 322
s. Fawn Lake Royal Majesty — d. Fawn Lake Count's Sonata

McVAUGH, JOHN B., EDEN HILL FARM, HOCKESSIN, DEL.
Eden Orilla — Sr2 302 604 — 6805 343
s. Shoal Falls Don Fredric — d. Orilla of Twin Spruce
Fort's Velvet — Sr2 302 604 — 5750 292
s. Locust Lane Fort — d. Sportsman's King's Velvet
Knight's Bess — Jr2 288 576 — 4297 238
s. Honored Knight — d. Locust Lane Fort Bess
Windale Jubilee's Janet — Sr2 305 610 — 4784 244
s. McDonald Farms Jubilee — d. Queen Judith of Old Homestead

§MELGAARD, PAUL, WALNUT ACRES, EDMORE, MICH.
*Neptune's Dotty Lee — 9 348 692 — 10877 528
s. Cesor Neptune — d. Warrior's Hilda Lee
Walnut Acres Della Victoria — Jr2 343 686 — 7979 370
s. Cesor Victory Maxim — d. Willowbrook Crown Della

§MENTOR FARMS, VOLGA, S. DAK.
*Mentor Canparo's Berline — 5 336 672 — 6195 312
s. Penn Villa's Canparo — d. Mentor Conservative Babe
Mentor Farms Countess — Jr2 365 730 — 6272 316
s. Holmead King Count — d. Mentor Royal Rose

METZGER, G. J., ORLANDALE GUERNSEY FARMS, ORLAND, IND.
*Normandale's Warrior's Winona — 6 365 730 — 8505 430
s. Meadow Lodge King's Warrior — d. Normandale's Nancy

METZGER, HOWARD & SONS, METZGER FARMS, CLAYPOOL, IND.
*Lady's Daisy Jane — Jr4 251 502 — 5776 298
s. Spar Hill Merrily's King — d. Logical Lady of Lone Elm
*Lassie's Molly Lady — 5 305 610 — 8034 423
s. Lady's Sonny Boy — d. Logical Daisyette's Lassie

MEYER BROTHERS, DELPHI DELL FARM, OLYMPIA, WASH.
*Delphi Dell Marilyn — 6 334 668 — 9926 520
s. Flying Horse Master's Phil — d. Marylou of Hughes Place

MICHIGAN STATE COLLEGE, W. K. KELLOGG FARM, HICKORY CORNERS, MICH.
*Kellogg Maxim's Patsy — 7 322 644 — 12289 536
s. Cesor Michigan Maxim — d. Kellogg Patsy's Pat

MILLER, MARK E., CIRCLE DRIVE FARM, HUNTINGTON, IND.
Circle Drive's L. P. Elaine — Jr2 347 694 — 8169 466
s. Pine Manor Levity Prince — d. Circle Drive King's Linda Lou
*Circle Drive's L.P. Fawn — Sr3 363 726 — 10277 555
s. Pine Manor Levity Prince — d. Circle Drive's A.C. Fashion

MILLS, JOHN, LATROBE, PA.
*Warners G. B. Jean's Laughter — Jr3 310 620 — 6812 335
s. Foremost Gold Bond — d. Warner Jennie's Jean

§MINNESOTA, UNIVERSITY OF, UNIVERSITY FARM, SAINT PAUL, MINN.
*Minnehaha Norseman's Dora — Jr4 146 292 — 2912 154
s. Minnehaha Supreme Norseman — d. Minnehaha Supreme Dora
U. of M. Don's Tess — Jr2 341 682 — 7802 410
s. U. of M. Donalba's Granger — d. Tianna's Tess

MISSISSIPPI STATE COLLEGE, STATE COLLEGE, MISS.
Magnolia College Hope — Jr2 365 730 — 7815 394
s. College Royal Collegian — d. Gayoso Duke's Hope
*Riegeldale Ben's Duchie — Jr3 305 610 — 4765 227
s. Riegeldale Illustrious Benjamin — d. Riegeldale Emory's Duchie

MOFFETT, PAUL G., MRS., ESTATE, SLEEPY HOLLOW FARM, INDIANAPOLIS, IND.
*Gayland's Dave's Mirth — 6 359 718 — 6138 340
s. Gayoso Betsy's Dave — d. Gayoso Betsy's Misson

*Gayland's Ding Bell 5 286 572 5115 219
s. Gayland's Marshall d. Gayoso Daisybell

MOODY, A. R. & SON, FAIR FIELD FARM, JACKSONVILLE, VT.
*Fair Field Midnight Twilight 5 317 634 6217 303
s. Midnight Rustler of The Glen d. Fair Field Gene

MORTON, R. C. B. & T. B., LANSDOWNE FARM, PROSPECT, KY.
Ken Ver Wonder's Thais 5 298 596 8427 427
s. Pine Manor King's Wonder d. Cherub's Ken Ver Thais
*Maywood Rilma May 10 365 730 12985 500
s. Gold Branch G. France d. Gold Branch G. Rilma May

§MOSELEY, EDWARD S., INDIAN HILL FARM, WEST NEWBURY, MASS.
Monstone Farm Rita Jr4 318 636 10116 485
s. Grassland Peribonka Valle d. Peribonka's Rita
*Runnymede Kate 5 259 518 6087 329
s. Argilla Peter d. Runnymede Lady Blue Bell

MULLER, JOE P., JO-BE FARM, OMAHA, NEBR.
Jo-Be C. H.'s Clariva Sr2 306 612 7000 334
s. Skyline Clara's Hercules d. Daisy's Duchess Maid

MURRAY, EDGAR S., SOUTH RAY FARM, ALBUQUERQUE, N. MEX.
*South-Ray Jewel's Glitter Sr4 365 772 11947 627
s. Marshall of Eagle Valley d. Yule's Jewel

MUSCAVITZ, PAUL, JR., GEORGETOWN, MASS.
*Moose Hill Novina Jr4 294 588 6618 334
s. Chedco Monroe d. Moose Hill Janet
Moose Hill Omega Jr3 292 584 5895 318
s. Idylbrook Chieftan d. Moose Hill Jean

MUSCIO BROTHERS, MUSCIO GUERNSEY FARM, OAKDALE, CALIF.
*Muscio Ambler's Heather Sr3 298 596 6706 322
s. Muscio Langworth Ambler d. Sierra Manor Virgie
*Muscio Ambler's Starlight Sr3 365 730 9637 537
s. Muscio Langworth Ambler d. Cooper Oaks Martha
Muscio Baroness Hulda Jr2 355 710 9845 549
s. Walnut Creek Lou-Boy's Baron d. Muscio Royal's Hulda
*Muscio Royal Belladonna Sr4 356 712 10463 539
s. Royal Prince Chatterbox d. Maple Brook's Royal Bell

§MYERS, C. FAYE, KNOLLNOOK FARM, GRAND BLANC, MICH.
*Knollnook Lute's Snowdrop 5 282 564 6292 308
s. Chedco Guardsman d. Knollnook L. Snowflake
*Knollnook Lute's Snowflake Sr4 345 730 10419 566
s. Chedco Guardsman d. Knollnook Meadow Flake
*Knollnook Lute's Vision Jr4 338 676 11223 552
s. Chedco Guardsman d. Knollnook Dolly Varden

MYRIN, H. A. W., KIMBERTON FARMS, PHOENIXVILLE, PA.
Kimberton Angela's Cecile Jr2 348 695 7899 422
s. Kimberton Knight's Valor d. Kimberton Angela
*Kimberton Geranium Sr4 365 728 11806 557
s. Clora's Point Strongheart d. Constantina's Fanny
Kimberton Strongheart's Etta Jr2 365 730 8570 447
s. Clora's Point Strongheart d. Sheik's P. V. Hettie

NAY, PAUL, RIVERBEND FARM, JANE LEW, W. VA.
*Riverbend Roy's Wilma Sr3 351 702 10495 524
s. Davinson Farms Roy d. Sequel's Wildfire of Sycamore

NEHER, GERALD, OSWEGO, KANS.
Jeanette's Tiny Redbud Jr2 237 474 6225 308
s. Glencliff King's Challenger d. Glencliff R. Jeanette
Lorraine's Valactor's Fawn Sr4 259 518 10621 501
s. St. Albans Actor's Valiant Lad d. Jo-Mar Honesty's Lorraine

NEHER, LYLE, OSWEGO, KANS.
*Grace's Primrose Lass 6 268 536 9465 463
s. Glencliff Foremost d. Sun Farms Grace

NEHER, ROY, OSWEGO, KANS.
Neher Farms Fancy Jr2 294 588 8410 409
s. Glencliff King's Challenger d. Wenona's Valactor's Dolly
Neher Farms Masterpiece Pride Jr2 333 666 8916 428
s. Meadow Lodge Masterpiece d. Wenona's Valiant Hart
Wenona's Valiant Hart 7 309 618 9913 422
s. St. Albans Valiant Actor d. St. Albans Actor's Wenona

§NEWMAN, LAWRENCE M., NEW HAVEN GUERNSEY FARM, PORT ORCHARD, WASH.
*Jenny of Dana Ranch 5 365 730 11308 529
s. Delphi Dell Stella's Leon d. Sunshine of Delphi Dell

NICKERSON, W. J., WINDYHILL FARM, NO. 2, WAYZATA, MINN.
Windyhill's Ada Ruth Jr2 365 1088 8944 459
s. Windyhill's Valiant Hero d. Boulder Bridge Ruth
Windyhill's Flaxy Toots Jr2 365 1066 10848 492
s. El Shelterо's Mack d. Tribute's Flaxy
*Windyhill's Rose Marie Jr3 305 764 6241 283
s. Skyline Hercules' Fashion d. Highcroft Rosemarie

§NORTH DAKOTA AGRICULTURAL COLLEGE, FARGO, N. DAK.
Nakota McAitor Maxine Sr2 365 730 9665 423
s. Boulder Bridge Monitor d. Nakota Maxine

§NYE, BENJAMIN R., BLOSSOMLAND FARMS, SAINT JOSEPH, MICH.
Blossomland Jenny Jr2 365 730 8446 388
s. Rose's King of Meadow Lane d. Cherry's Julia of Niles
Blossomland Lettie Jr2 344 688 6683 308
s. Meadow Lane Majesty d. Blossomland Greta

OKLAHOMA A. & M. COLLEGE, STILLWATER, OKLA.
Boehle's Queen's Judy Sr2 308 616 7787 393
s. Quail Roost King Beau's Maxim d. Springdale Faithful
*Unita of Primrose 9 305 610 5937 262
s. Meadow Lodge Heartbreaker d. Unity of Primrose

O'NEIL, GUY, O'NEIL'S GUERNSEY FARM, OZARK, MO.
O'Neil's Dolly Jr4 365 730 10548 597
s. Valiant Butterboy of Royal Oak d. Joan's Mollie

PANCRATZ, ARNOLD M., ELMWOOD FARM, DUBUQUE, IOWA
*Elmwood Etta May 7 340 746 8876 390
s. Star's Master of Alvadean d. Master's Etta of Alvadean
*Hopewell Valencia 7 365 923 13243 542
s. Langwater Comrade d. Yeksahurst Dandy Boy's Ethel

PARKER, H. LLOYD, THE IDEAL DAIRY, DECATUR, GA.
Count's Beth 5 310 620 7311 340
s. Carnation King's Count d. Nellie's Louise
Edisto Farm's Fay 9 305 610 7909 277
s. Edisto Farm's Repeat d. Edisto Farm's Fancy
Parker's Bella Jr3 322 644 7581 374
s. Renabie Emory's Major d. Riegeldale Viscount's Besla
Parker's E. M. Loretta Jr2 365 730 7901 432
s. Renabie Emory's Major d. Coker Don Silver Loretta
Parker's Martha Jr4 315 630 6006 294
s. Bournedale Maxim La Noce d. Graceland Glamour Martha
Parker's Show Girl Jr3 336 672 6791 335
s. Renabie Emory's Major d. Edisto Farm's Jessy
Pine Acres May 5 244 488 5638 310
s. Renabie Emory's Major d. Pine Acres Rose
Rose's Vera Sr4 306 612 7779 405
s. Springdale's Albert Prince d. Hepmost's Nell Rose

PASCOE, W. WELDON, STREAMACRES FARM, CHEHALIS, WASH.
*Streamacres Tonstara Jr3 333 666 10440 501
s. Nobleman of Aldarra d. Streamacres Lady Judith

§PATRICK, ROY C., QUINTON STOCK FARM, QUINTON, N.J.
Blaze's Royal Mary Jr2 365 729 7951 374
s. St. James Champion Blaze d. Royal's Water Girl

PECK, G. HAROLD, PECKHURST FARM, SCHUYLERVILLE, N.Y.
*Peckhurst Althea 5 341 682 10103 450
s. Foremost Eminent Lad d. Grace of Hickory Hollow
Peckhurst Nancy Jr2 342 684 5548 284
s. Elmwood Farms Leader's Rex d. Jewell of Pine Haven
Peckhurst Stardom Jr2 292 584 5342 231
s. Circleview Regal d. Rebecca of Pine Haven

PECK, MARION M., THOMAS M. & LAUREL M., PECK'S FARM, GENEVA, ILL.
*Peck's Achievement's Gardenia Sr3 365 730 7696 329
s. Peck's Sargon Achievement d. Peck's Sargon Buttercup
*Peck's Governor's Governess Sr3 365 730 11301 530
s. St. James Duke's Governor d. Peck's Achievement's Duchess

PECKMAN, JOHN S., PLEASANT VIEW FARM, CHAMBERSBURG, PA.
*Pleasant View Golden Bloom 7 308 616 8819 425
s. Sonnie's Vagabond d. Cherub's Treasure Girl
*Pleasant View Royal Cheerful Jr3 305 610 7359 354
s. Churn Creek's Royal Don d. Pleasant View Charity

PECKMAN, MERVIN E., PLEASANT VIEW FARM, CHAMBERSBURG, PA.
*Pleasant View Bright Rose Jr3 294 588 6377 319
s. Churn Creek's Royal Don d. Blossom's Bright Gracie
*Pleasant View Royal Lively Jr3 292 584 8345 413
s. Churn Creek's Royal Don d. Pleasant View Karyn

PERONA, EMIL, PERONA FARM, ANDOVER, N.J.
*Perona King's Lida Sr3 233 466 6425 295
s. Brian Boru King's Challenger d. Glenburnie Hera 3d

PETERSEN, ROSS A., ALFADINO FARM, SKANEATELES, N.Y.
*Peerless Bertha of The Elms 6 331 662 9457 461
s. Tarbell Farms Peerless Jurist d. Chub's Bess of The Elms

§PETERSON, MARY JANE, WALNUT ACRES, EDMORE, MICH.
Lockshore Robert's Dena Jr2 298 596 7266 346
s. Lockshore Robert d. Lockshore Dena 2d

§PFEIFFER, WALTER R. & HERMAN W., PFEIFFER FARMS, ARLINGTON, NEBR.
General's Monogram 6 341 682 8903 423
s. Admiral General d. Harvester's Moneta

§PIGGOTT, WILLIAM T., PICKWICK FARM, PURCELLVILLE, VA.
Golden Leafs Priscilla 6 245 490 7800 374
s. Harwood Maxim's Jumbo d. Harwood's Priscilla
Pickwick Charlotte Sr4 247 494 6675 317
s. Mobjack Heather Laddie d. Alice of Pickwick
Pickwick Ellen Sr2 262 528 6061 294
s. McDonald Farms Supreme Loi d. Alice of Pickwick
Pride of Pinero 5 305 610 6309 330
s. Mobjack Kinso d. Avis of Green Acres

§PLEINESS, WILLIAM L., MAPLE DAWN GUERNSEY FARM, SCOTTVILLE, MICH.
*Maple Dawn Squire's Calico Jr4 305 610 9248 492
s. Lone Creek's Gallant Squire d. Maple Dawn's Sue
*Maple Dawn Squire's June Jr3 365 730 10106 445
s. Lone Creek's Gallant Squire d. Diana of Maple Dawn

§PLETCHER, HENRY L., EVERGREEN LAWN FARM, NAPPANEE, IND.
*Evergreen Bessie Jr2 344 688 11179 532
s. Clearland Butterfat Cherrybud d. Evergreen Katy of Delphine
Evergreen Bonnie of Mary Jr2 365 730 8788 464
s. Twin Rocks H. Fearless d. Evergreen Sally of Mary

POLLOCK, RAYMOND L., POL MAR GUERNSEY FARM, ADEL, IOWA
Foreman's Sandy of Pol Mar Jr2 365 730 8633 440
s. Skyline King's Foreman d. Sandra of Pol Mar

§POTTS, CLAUDE A., DOT-CAP FARM, LEBANON, IND.
Dot-Cap's Heiress Jr2 365 730 9185 467
s. Big Springs Prince's Heir d. Gerard's Darling

§POWER, L. W., CHUKLUCK FARM, BURLINGTON, WASH.
Chukluck Lucky Lady Jr2 302 604 8648 439
s. Western Glow Man O'War d. Bear Canyon's Lady
Western Glow Tiddy Ann Sr2 299 598 7455 417
s. Western Glow Maryann's Royal d. Wenclair Twilight

PRATT, GEORGE D., JR., SUNNY VALLEY FARM, NEW MILFORD, CONN.
*Sunny Valley Cora 2d 5 365 730 9574 419
s. Sunny Valley's Imperial d. Sunny Valley Cora
Sunny Valley Nobleman's Alois Sr2 357 714 4016 178
s. Sunny Valley's Noble Man d. Grassland Aloisquel
*Sunny Valley Phyllip's Iris Sr3 365 730 10750 559
s. Sunny Valley Phyllip d. Sunny Valley's Iris
*Sunny Valley's Beda Belle Sr4 365 730 9088 517
s. Sunny Valley's Valiant d. Sunny Valley's Belle
*Sunny Valley's Blossom 5 305 596 9109 467
s. Sunny Valley Mahomet d. Sunny Valley Wisteria
*Sunny Valley's Butterfly 6 365 730 10093 495
s. Rex's Secret of Helmhurst d. Rockmere's R. Buttercup
*Sunny Valley's Consort 5 365 730 10170 484
s. Sunny Valley's Watchman d. Quanquat Forget-me-not
*Sunny Valley's Eleanor 8 365 730 9553 515
s. Sunny Valley's Colonel d. Sunny Valley Hepatica

*Sunny Valley's Favorite 5th 5 365 1095 14392 707
s. Sunny Valley Mahomet d. Sunny Valley's Favorite
*Sunny Valley's Lady Trudina 6 365 730 9700 468
s. Sunny Valley's Valor d. Sunny Valley Trudie
*Sunny Valley's Maida 7 358 716 8652 380
s. Sunny Valley's Valor d. Northwood's Maid of Wena
*Sunny Valley's Maiden Fair 8 310 620 4178 184
s. Sunny Valley's Noble Man d. Sunny Valley's Fair Lady
*Sunny Valley's Molly 5 333 666 6805 329
s. Hop Brook Serenade's Squire d. Sunny Valley's Cleo May

RASMUSSEN, WILLIAM J., "SARIVAL GUERNSEYS", GLENDALE, ARIZ.
Adohr Steadfast Coquette Jr3 365 730 10380 544
s. Coronation Adohr Steadfast d. Adohr Leader's Carol
Rasmussen Farms Adelade Jr3 365 730 7900 445
s. Dorella Rosalie's Rival d. Rocky Home Master's Adele
Rasmussen Farms Teresa Sr4 313 626 8718 411
s. Mission Ranch Langley d. Proud Tellus
*Sarival Mildred 10 284 568 4835 258
s. Garnet of Arizona Farms d. Little Ranch Blossom Ann

REED, WILLIAM G., GRAYSMARSH FARM, SEQUIM, WASH.
*Graysmarsh Belle Sr4 316 632 10377 546
s. Chicona Caliph d. Graysmarsh Buttercup
*Graysmarsh Primrose Jr3 342 684 11267 520
s. Chicona Caliph d. Lorraine's Crown Princess
*June May Queen 14 365 730 12341 714
s. Valley Gem Broker d. Janet of Lone Brook Farm

REESE, HARRY, STRINGTOWN GUERNSEY FARM, PRESCOTT, IOWA
*Stringtown Tarinca's Taressa 14 365 918 14073 635
s. Dream's Hero of Wynola d. Tarinca of Stringtown

REESE, LEWIS G., STRINGTOWN GUERNSEY FARM, PRESCOTT, IOWA
*Stringtown Bonace Jr4 365 730 11732 583
s. Boulder Bridge King's Sun Ray d. Stringtown Miss Beautiful

§REEVES, EDWARD T., WIN-ON-A FARMS, BALDWINSVILLE, N.Y.
*Win-on-a Farms H. G. P. Gwen Jr3 335 670 7762 371
s. Hill Girt Prince d. Glow's H. R. of Win-on-a Farms
*Win-on-a Farms I.G.Pearl 5 365 730 9095 486
s. Idylbrook General d. Gem's Pearl of Outlook Farm
*Win-on-a Farms Regal Edith Jr4 365 730 9553 491
s. Circleview Regal d. Win-on-a Farms Esther

REYNOLDS, MERCEDES, MEADOW HEIGHTS, AVILLA, IND.
Dixie of The Lawn 6 365 730 10799 472
s. Valor of The Lawn d. Polly of The Lawn

§RICHART, EARL H., MR. & MRS., TWIN-HART GUERNSEY FARM, MONTESANO, WASH.
*Lucinda of Kamilche Sr4 336 672 7232 426
s. Delphi Dell Juno d. Opal's Pansy of Kamilche

RICHMOND, R. S. & C. R., ASHTON KEYNES FARM, LITTLE COMPTON, R. I.
*Ashton-Keynes Gay Cora Sr4 283 566 7314 390
s. Grassland Atlas d. Ashton-Keynes Cloverdale
Ashton-Keynes Gay Petunia Jr2 300 600 9189 400
s. Grassland Atlas d. Ashton-Keynes Pet
*Ashton-Keynes Pet 8 365 730 11750 480
s. Farmlands Midnight d. Judy's Pet of A. F.

ROBINSON, EVERETT E., REDLAND GUERNSEY FARM, GRANTS PASS, OREGON
Chuckanut Hattie's Fancy 11 316 632 8949 442
s. Fanny's Winner of Middale d. Lad's Hattie of Middale

ROESCHLEY BROTHERS, ROES-MOR FARMS, FLANAGAN, ILL.
Roes-MOR Alert Grace Jr3 365 730 10058 427
s. Kenfleur's Rose's Alert d. Roes-MOR Liv-Iro Gloria

§ST. BERNARD COLLEGE, PLACID OAKS FARMS, SAINT BERNARD, ALA.
Narator's Louella Sr4 348 696 10155 501
s. Riegeldale Ferd's Narator d. Mt. Meadow's Lettie

§SALSBURY, B. F., WILLOWMERE FARMS, FAIRFAX, VA.
Willowmere Lady Vanity Sr2 305 610 8607 348
s. Blakeford Cady d. Willowmere Vanity Fair
Willowmere Priceless 10 365 730 10899 506
s. Willowmere Wisdom d. Willowmere Priscilla

§SAMUELS, HERMAN, MAPLE LANE FARM, JAMISON, PA.
Gardenville Princess Coy 6 151 302 7412 283
s. Pine Manor King Kenfleur d. Mable Coy of Silver Spring

§SANBORN, ROGER C., SANBORN FARM, BOSCAWEN, N.H.
*Sanborn Farm Arabella 8 307 614 7277 296
s. Rockingham Chapple d. Randot Mereduchess
*Sanborn Farm Calliope Sr4 312 634 7211 299
s. Sanborn Farm Bambi d. Sanborn Farm Arabella

SCHIFFER, HERBERT, HERBERT'S HILL FARM, WEST CHESTER, PA.
*Herbert's Beautiful Bernice Jr3 283 566 5068 245
s. Ringgold Master d. Caumsett Eastern Bernice

§SHANNON, SIDNEY L., SR., ROSEGILL FARM, URBANNA, VA.
*Katinka of Rosegill Sr4 343 686 5290 298
s. Lida's Prince of Rosegill d. Lady Ethel of Rosegill
*Lady Ethel of Rosegill 10 365 730 10547 462
s. Midview's Raider d. Lady Lida of Rosegill

SLOAN, BETTY EARLE, RAINBOW VIEW FARM, INMAN, S.C.
Rainbow View Meta's Nuggett Jr3 365 730 7123 393
s. Grand View Gold Nugget d. Nejasco Farms Meta

§SMITH, ETHEL M. & J. DeLEON, MARI-DeL. FARM, McBRIDES, MICH.
*Dawn of Maple Ridge Farm 17 365 730 7562 383
s. Defender's Basil of Thornwood d. Polly of Maple View Farms
*Neptune's Katie 6 365 730 10237 541
s. Cesor Neptune d. Fanny Lee's Las-a-Saddie Lee

§SMUTNICK, EMMA L., PIONEER ACRES, ABINGTON, CONN.
Pioneer Acres Blossom Sr2 365 730 5440 261
s. Prince-Lu of Pioneer Acres d. Pauline of Newichewana Hill

§SNOW, HERBERT A., SNOW SUMMIT RANCH, PARK CITY, UTAH
*Judson's May Bell 10 336 672 8711 368
s. Idagem May Flower's Judson d. Honour's Wonda

§SPIES, ROGER, ROGINE ACRES, DOVER, OHIO
*Riverside Free Daisy Jr3 354 708 8979 391
s. Franchester Free Emory d. Riverside Royal Daisy

§STEWART, HAROLD F. & SON, CHAR-LANE FARM, VASSAR, MICH.
*Great Elm Belladonna 10 365 730 12330 529
s. Gay Folly's Commentator d. Great Elm Bella

§SUTPHIN, J. J., DIXIE DAIRY FARM, WELLVILLE, VA.
Empress' Saro of Dixie Sr2 299 598 6901 325
s. Buttercup's King Maxim d. Mirth's Empress of Dixie

SWINT, WENDELL R., WEALWOOD FARM, LANDENBERG, PA.
*Peter's Wealwood Laura Jr4 331 662 8684 445
s. Ratcliffe Manor King Peter d. Wealwood Louise
Wealwood Claire Jr2 312 624 6030 318
s. Wealwood Johnny d. Cordelia Merry of Lindendell
Wealwood Pet Sr2 285 570 6091 317
s. Wealwood Johnny d. Peter's Wealwood Peg

TAYLOR, H. F., LORALYNN FARMS, KARNACK, TEXAS
Laurel Locks Korine Jr3 275 550 6887 387
s. Windale Leader's Champion d. Laurel Locks Delphine

TAYLOR, J. W., CHELTEN FARM, LAS CRUCES, N. MEX.
Interloche Ben Hur's Feva 6 270 810 7980 355
s. Interloche Ben Hur d. Interloche Lady Feva

THOMAS, CLIFFORD, WOODLAND, WASH.
Blanksma Farm's Martha Sr4 288 576 7967 414
s. Keeta's Chief of Buckley Farm d. Merryitt of Green Acres
Rutherglen Oh Maisy's Pal Sr2 334 668 8499 487
s. Western Glow Royal Traveler d. Rutherglen Oh Maisy

TOMLINSON, E. T., PONITON FARM, BRIDGETON, N.J.
*Poniton Hardwick Love 14 154 308 4277 194
s. Hardwick's Galore d. Gay Hill Lovely

TREASE, D. H., MAPLE SHADE FARM, UPPER SANDUSKY, OHIO
*Franchester Country Iris Jr4 365 730 9001 389
s. Antietam Countryman d. Franchester Handy Iola
*Margaretama's Linden Jr4 333 666 7353 385
s. Margaretama's Pal d. Margaretama's Palm

TURNER, F. H., OREGON, WIS.
Gentle Lady of Echo Mead 8 300 587 8234 423
s. Helendale Gentle's Standard d. Lass of Echo Mead
Oakland Boy's Iona Jr2 301 588 8543 389
s. Dairyman Oakland Boy d. Bluff View Deacon's Irma

UPHAM DOWNS FARM, MIDDLETOWN, DEL.
R. F.'s Melody Starlight Jr2 305 652 5412 255
s. Pine Manor King Melody Master d. Churn Creek's Country Agora
Walnut Grove Superb Flower Sr3 312 624 6492 324
s. Florham Walnut Superb d. Walnut Grove Squire's Daisy

URQUHART, R. M. & MARION, GREENWOOD FARMS, WAYNE, PA.
Greenwood's Judith Sr2 285 570 8093 339
s. Coldspring's Hardwick's Royal d. Elaine of Greenwood Farms

VALLOT, W. R. & STEPHEN V., BYE THE WAYE FARM, VILLE PLATTE, LA.
Shoreland Alda 6 216 432 5138 235
s. Shoreland Evening Comet d. Shoreland Adela 2d

§VAUGHAN, JAMES H., VAUGHANDALE, BURKEVILLE, VA.
*Burkeville La Noce's Louise Sr4 351 702 8712 423
s. Bournedale La Noce's Maxim d. Rosebud's Maxim's Louise
Tyler's Sylvia of Vaughandale Jr2 365 730 8508 462
s. Hamburst Danny Boy's Tyler d. Vaughandale's Quebec
Vaughandale's Max Superb Jr2 365 730 8593 450
s. Hollihnoll Maxim Clarence d. Vaughandale's Primrose
*Vaughan's Joan 11 277 554 5956 308
s. Burkeville Stock Farm Eugene d. Inverness Gladness

VIETEN, DOLORES, COVE VIEW, LESLIE, MO.
Cove View Mark's Annette Jr2 311 622 8318 332
s. St. Albans Glamour's Mark d. Option Anne of Riverview Farm

VIETEN, EUNICE J., COVE VIEW, LESLIE, MO.
Cove View Lulu Sr2 365 730 10009 448
s. St. Albans Glamour's Mark d. Merrill's Lu of Riverview Farm

§VIRGINIA POLYTECHNIC INSTITUTE, BLACKSBURG, VA.
*V. P. I. Majesty Emily June Sr3 365 730 11043 583
s. Midview Majesty's Truce d. V. P. I. Maxim Emily

§WALTZ, MABEL & OLIN L., FREELANDS FARMS, COLUMBUS GROVE, OHIO
*Freelands Buttercup 5 339 678 9950 485
s. Freelands Dynamic Prince d. Freelands Daisy May
Freelands Levity Prudence Sr2 322 644 10792 473
s. Raemelton Levity Carlos d. Freelands Mabel

WARBURTON, BARCLAY H., III, SARACEN FARM, IPSWICH, MASS.
Groton House Caesar's Arden 5 325 650 8180 411
s. Argilla Caesar d. Chadco Aileen
Groton House Lottie 8 319 705 9440 541
s. Coronation Melba's Majestic d. Groton House Levity's Lottery

§WARNER, W. B. & SONS, WARNERS BOROSIDE FARMS, RED LION, PA.
*Warners G. B. Julia's Thelma Jr4 299 598 6570 334
s. Foremost Gold Bond d. Warner Rae's Julia
*Warners G. B. June's Julia Jr3 340 680 6036 265
s. Foremost Gold Bond d. Warner Daisy June
*Warners G. B. Princess Ella 5 300 600 5431 241
s. Foremost Gold Bond d. Warner Romaine's Princess

§WEEKS, JOHN F., GUNSTOCK HILL FARM, LACONIA, N.H.
*Dorene of Gunstock Hill Farm Jr3 255 510 6618 314
s. Savery's Charter d. Great Elm C. Dorinda
Gunstock Hill Farm Mitsie Jr2 235 470 5508 298
s. High Hill Emperor d. Merrily On
*High Maples Farm Susan Sr4 365 730 12665 632
s. Runnymede Admiral Lad d. Maybelle Antonita
*Jim's Jacqueline 12 365 730 9327 424
s. Jim Snow d. Hope's Margaret
*Maple Grove Vagabond Frisky 5 311 622 8317 441
s. Forward Farms Vagabond d. Slogan's Rebecca
*Oaklands Mark's Suzanne 6 305 610 8761 398
s. Oaklands Mark Twain d. Oaklands Suzanne

Repelmar Farms

IN THE LAND OF THE OZARKS....

Reviewing Facts On Our Senior Proved Sire

His Full Sister

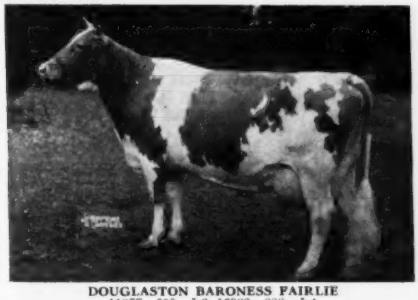

DOUGLASTON BARONESS FAIRLIE
11877—605—Jr2, 16982—888—Jr4
First 2-year-old, Illinois, Iowa, Indiana. Second 2-year-old, National Guernsey Show.

HIS PEDIGREE:

DOUGLASTON CROWN PRINCE
28 P. R. sons, 97 A. R. daughters
6 over 800, 19 over 700, 42 over 600, 70 over 500 lbs.
Douglaston Baroness Fairlie
16982—888—Jr4
Douglaston Baroness Camrose
17125—888—5yrs—365C (VG '51)
Douglaston Baroness Ranfurly
14519—825—Sr4C (VG '48)

SUPERB'S FLOWER
10686—590—G
3 A. R. sons, 3 A. R. daughters
Douglaston Mary Charlotte
17143—838—DD, former Class Leader
Douglaston Baroness Fairlie
16982—888—C
Foremost Idyllis
11566—652—G

DOUGLASTON BARON FAIRFAX. A. R.
27 A. R. daughters, 4 P. R. sons
Still in active service, 1 son in service here.

Douglaston Fairfax's Khapa (VG '51)
14190—749—6yrs
Douglaston Fairfax's Chorten (D '51)
13298—684—7yrs
Repelmar Fairfax Bea
13165—676—5yrs
Repelmar Fairfax Marion (GP '48)
11121—558—Jr2—305C—915
12977—636—6yrs—365—959
Repelmar Fairfax Lucky (GP '48)
11079—524—Sr2—305C—3x
Missouri State Champion
12896—603—5yrs—365
Repelmar Fairfax Alice
9552—443—Jr3—305C—3x, 13067—575—Sr4

IMP. FINANCIER OF MYRTLE PLACE
A. R. Island
19 P. R. sons, 64 A. R. daughters
3 over 800, 10 over 700, 31 over 600, 53 over 500 lbs.
Douglaston Lady Lucy (E '47 '48)
14762—780—AA
Douglaston Lady Sally (E '47 '48)
12163—699—AA

SHUTTLEWICK MIRTH
13633—706—G
Sold 1924 for $11,100
5 A. R. sons, 4 A. R. daughters
Douglaston Princess Charlotte
14251—688—BB, 13622—681—A
Aiyukpa Mirth
12385—666—CC

FOREMOST'S SUPERB
8 P. R. sons, 21 A. R. daughters
1 over 1000, 1 over 900, 1 over 800, 2 over 700, 7 over 600, 17 over 500 lbs.
Superb's Faithful
17363—931—AA, former Class Leader
*19678—1077—6yrs—365C
19776—1036—A, former Class Leader
19471—1017—9yrs—365C, former Class Leader
Superb's Jane
14937—732—B

ULTRA MAY FLOWER
13079—661—A
3 A. R. sons, 3 A. R. daughters
Dreamwold Ultra Fair
8051—404—B

Typical "FAIRFAX" Daughters —

REPELMAR FAIRFAX BEA
11459—608—Jr2—365C (875 T. M.)
10791—521—Jr4—365 (815 T. M.)
13165—676—5yrs—365

REPELMAR FAIRFAX LUCINDA
9711—483—Sr3—365 (955 T. M.)
On retest, 6485—309—Sr4 in 146 days
Classified VG '52
Her son, by Coronation Herald, A. R., is for sale.

WE COULD BREED YOU A SIRE TOO . . . WITH THIS SAME RICH INHERITANCE

CHAS. L. VAN LANDUYT, Manager — Herd Federal Accredited — Bang's Free

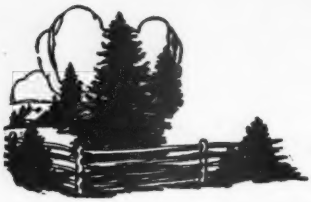

Spruce Shadows Farm

WE OFFER

Sons Of "St. Nick"

Boulder Bridge St. Nick

Now in heavy service, his sons are available.

Sire: **VALLEYWOOD VALIANT HERO, A. R.**
National Grand Champion, 1940. Sire of the International Res. Ch., 1949.
59 A. R. daughters, 44 P. R. sons.

Here Are 2 Fulls Sisters of "St. Nick"

BOULDER BRIDGE PROMISE
15855—818—5yrs. VERY GOOD '47.

Out Of Cows Like These

Typical Spruce Shadows Brood Cows:

SPRUCE SHADOWS AMANDA
Jr3—365C—(730 T. M.)—11984—602
SPRUCE SHADOWS MICHELLE
5yrs—365—(876 T. M.)—12665—620
SPRUCE SHADOWS MAYFLOWER
6yrs—365—(868 T. M.)—13138—617
CESOR FASHIONER'S MYRA
Sr2—365—(1095 T. M.)—15207—717
Jr4—365C—(999 T. M.)—17129—784
MEADOW LODGE QUEEN MELLA
6yrs—365—(1079 T. M.)—12504—604
SPRUCE SHADOWS PEGGY
6yrs—365—(1092 T. M.)—14703—709
BOULDER BRIDGE SPIREA
5yrs—365—(1000 T. M.)—16960—716
SPRUCE SHADOWS JUNE
5yrs—365C—(1002 T. M.)—15673—703
SPRUCE SHADOWS HELEN
8yrs—365—2x—(730 T. M.)—15819—750
SPRUCE SHADOWS IRIS
7yrs—365—(1095 T. M.)—12364—640
SPRUCE SHADOWS PATRICIA
Jr2—365—(1095 T. M.)—12255—650
SPRUCE SHADOWS SHELIA
8yrs—365C—(1095 T. M.)—13673—764
SPRUCE SHADOWS HYACINTH
6yrs—365C—(1095 T. M.)—18700—795

One Of Our Good Brood Cows

BOULDER BRIDGE QUINOLINE
13188—692—Jr2. VERY GOOD '47 '50.

SPRUCE SHADOWS BONNY
17609—916—6yrs. VERY GOOD '50—GP '47.

WRITE TODAY — For a list of available choice bull calves.

BANG'S FREE — T. B. ACCREDITED

SPRUCE SHADOWS FARM — East Old Shakopee Road — Minneapolis 20, Minnesota

JAMES E. KELLEY, Owner — NEIL GOVIN, Herdsman — WAYNE TABOR, Manager

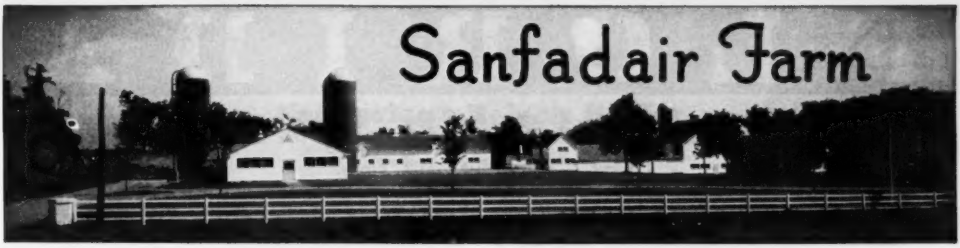

HOME OF PRODUCING REGISTERED GUERNSEY CATTLE

Maintaining A Herd of 200 Head. Herd on Advanced Registry Test.

STRONG IN CORONET BLOOD

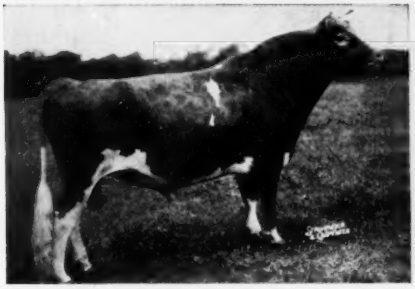

LANGWATER SIR ROYAL

Sire: Langwater Onward—(The Coronet Line)
Dam: Langwater Cora, 15653—710—Sr4
3 A. R. sons, 2 A. R. daughters
Next Dam: Langwater Coronet
12811—679—Sr3, 4 A. R. daughters
Next Dam: Moonlight's Coronet of Jean Du Luth
13997—706—A
2 A. R. sons, 3 A. R. daughters

Sir Royal's Dam

LANGWATER LOTUS

13194—656—Jr4
Next Dam: Langwater Cereus
13456—700—BB
2 A. R. sons, 2 A. R. daughters
Next Dam: Langwater Blanche Flower
13514—648—E
4 A. R. daughters

A Maternal Sister

LANGWATER VENUS

19999—1011—Sr3
Former National Record
Class Leader 3rd place

BUY A SANFADAIR—BRED BULL.

WE HAVE A SELECTION OF BULLS OUT OF OUR BEST COWS.

BULL CALVES SIRED BY

GREEN MEADS SANFADAIR

Traces to the CORA and PHYLLIS families

LANGWATER SIR ROYAL

(See Above)

SANITARY FARM DAIRIES, Owners

E. G. RIEDEL, Pres. Farm is located at WHITE BEAR LAKE, Highway 96, ST. PAUL 10, MINNESOTA

FLORIDA

"Attend Two Sales in the Land of the Sun
For Guernseys and Fun"

THE FLORIDA GUERNSEY CATTLE CLUB

ANNOUNCES

2nd Annual Florida East Coast Sale

BOUTWELL'S DAIRY, LAKE WORTH, FLORIDA

Monday, October 27, 1952 - 1:00 P. M.

14th Annual Florida State Sale

FAIRGROUNDS, LARGO, FLORIDA

Wednesday, October 29, 1952 - 1:00 P. M.

The Sales Committee wishes to congratulate and sincerely thank the more than thirty consignors in Tennessee, North Carolina, South Carolina, Georgia and Florida, who are willingly sending some of their top Guernseys to Florida.

It was a real pleasure for the members of our Selection Committee to visit the outstanding Guernsey farms in the southeast and enjoy their hospitality. In the past our Sales have been mutually satisfactory to consignors and purchasers. Our population and the demand for good cattle and milk is increasing rapidly.

SALES COMMITTEE

W. A. Boutwell, Sr., Lake Worth, Chairman
Charles Johnson, Dinsmore
J. McK. Jeter, Union, S. C.
R. R. Jennings, Jacksonville
J. H. Logan, Clearwater
C. W. Reaves, Gainesville
Carroll Ward, Sr., Winter Park

For Free Catalog after October 1, write to:
J. H. Logan, Secretary, Florida Guernsey Cattle Club, Largo, Florida

DID YOU KNOW - - -

"Noble's Raider," our herd sire, is a paternal brother to Coldspring's Beauty Noble King that sold in The Guernsey Sale for $29,000 in 1950?

Coldspring's Noble's Raider

Born January 23, 1948
His daughters are a real credit to him.

His Dam

COLDSPRING'S ROMULUS REBECCA
10510—606—Jr3—365
2nd Dam: Brockton's Royal Rose
11336—643—C. VG '47—Excellent '49.

His Sire's Dam

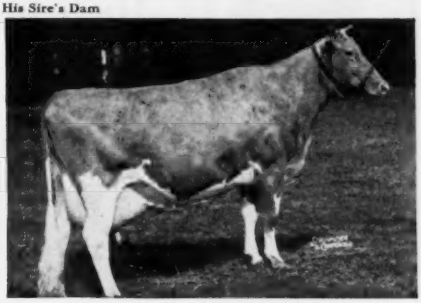

COLDSPRING'S HARDWICK'S BEAUTY
17175—825—AA. Excellent '47 '48 '49.
A son, Coldspring's Romulus Royal, sold for $20,500.

"NOBLE'S RAIDER" is by **Coldspring's Romulus Noble, A. R.,** a son of Langwater Romulus, A. R., out of "Beauty"—see above.

HIS SONS ARE FOR SALE

ACCREDITED FOR T. B. 527288 — ACCREDITED FOR BANG'S 2160

TWIN MEADOWS FARM
CENTERVILLE, MARYLAND

IVAN HUFF, Manager

THEODORE E. FLETCHER, Owner
IVAN HUFF, JR., Herdsman

THE PATE SALES SCHEDULE

SEPTEMBER 12—The 39th Glenburnie Sale—75 head practically all fresh or close to calving.

SEPTEMBER 22—Dispersal of the Valleyrun herd, a top herd of 70 head on the farm, Bedminster, Pa. Accredited and Certified. Young stock up to 2-year-olds Vaccinated. Sale managed with cooperation of Seath and Shultz.

OCTOBER 10—The 14th renewal of The New Jersey Guernsey Breeders' Sale, on Glenburnie Farm.

NOVEMBER 7—The Invitational Sale on Glenburnie Farm, Trenton, N. J.

DECEMBER 12—The 40th Glenburnie Sale.

Breeders wishing to consign to the special sales kindly notify us and we will visit your farm.

THE PATE SALES COMPANY
2064 Lawrenceville Road,
Trenton, New Jersey
Phone 2-7587

Buy A Class Leader...

39th Glenburnie Sale September 12, 1952

Glenburnie Farm, Trenton, N. J.

TARZAN'S MOLLY GIRL

*12317—650—Sr2—305C—3x

On retest: 2527—117—5yrs—2x in 56 days
Milked 50 lbs. on June tester's day.

Sire: **Rilma Kate's Greentree Tarzan, A. R.,** sire of many good ones, including Tarzan's Wildflower, 16033—847—6yrsC, and Greentree Rilma Sensation, 15818—717—8yrs—3x.

Dam: **Hi-Boy's Moll of Gypsumview,** 14025—680—5yrs—365C—3x. She was sired by Leader's Hi Boy of Gypsumview, proved A. R. son of Coronation Leader and High Point Molly, 16241—772—AA.

See the description of the ideally uniform test on "Tarzan's Molly" in the Feb. 7, 1951 Journal, page 340, and the picture of this animal on page 328, same Journal.

We present for sale this young, strong, healthy regularly-producing cow in Harry Pate's September 12 Glenburnie Sale, at Trenton. Write them for a catalog.

Harry W. Bowman, owner
East Bethany, N. Y.

"EVERY SIRE PROVED GREAT"
ABS
AMERICAN BREEDERS SERVICE

WANTED...

High Index Proved Sires For Use In Artificial Breeding

Reply to

AMERICAN BREEDERS' SERVICE

325 North Wells Street

CHICAGO 10, ILLINOIS

Guernsey Pedigree Specialists

Established in 1915

Number of Ancestors	Size of Blank	Typewritten (Two color) 1 copy	Ditto 10 copies	(Two color) 20 copies
14	8½x11"	$1.75	$2.25	$2.75
14	14" square	2.50	3.00	3.50
30	14 x 16"	3.25	3.75	4.25
30	4¼ x 7¼"	1.25	(Pocket loose-leaf)	
62	14 x 17"	4.50	5.00	5.50

Carbon copies limited to two of the same animal $.25 each.

124 17½ x 23½" 10.00
(On cardboard, suitable for framing)

NOTE: On all duplicator pedigrees master copy furnished if requested at no additional cost.

PEDIGREES on LOOSE LEAF BLANKS for sectional post binders, showing 30 and 62 ancestors will cost the same as 30 and 62 ancestors listed above. Special prices for all animals in herd.

In ordering pedigrees, please furnish name and herd book number and date of birth of animal to be pedigreed, as well as name and herd book number of sire and dam and grandsire and granddam on both paternal and maternal sides.

SEND FOR SAMPLE OF OUR 8½ x 11"—14 ANCESTOR ONE COLOR PEDIGREE—100 COPIES FOR $4.00

Ithaca Sales And Pedigree Company

513 North Tioga St., Ithaca, New York

Telephone 3522

LAZY RIVER MILKING COWS

ALDERNEY - BROOKLAWN FARMS

Two TRUMPETER Sons That Are Now In Service

1. . . . **TRUMPTER'S KING LAD** . . . Born May 12, 1950

Dam: BROOKLAWN'S CONTENT

17235—816—6yrs

His Dam's Maternal Sister

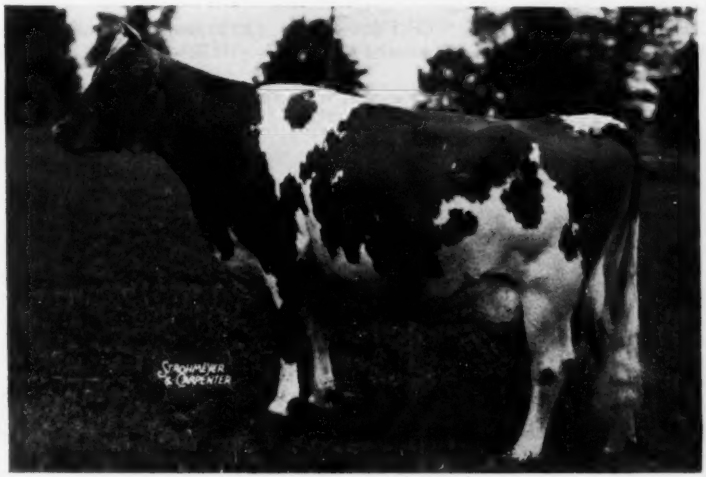

SPAR HILL CLEMATIS

12311—645—GG

13163—704—EE

16046—815—Sr4C

23096—1205—7yrs

Class Leader 2nd place

2. . . . **TRUMPTER SELECT** . . . Born December 26, 1948

Dam: **MAPLE LANE AFRICANDER'S GAYSY**

10179—532—9yrsC

2 A. R. daughters

2 full sisters to "Select" are in our herd.

Bull calves strong in "Trumpeter" blood are usually available for sale.

WRITE US YOUR NEEDS

T. B. ACCREDITED 398931 VACCINATED

ALDERNEY-BROOKLAWN FARMS

MORRIS PLAINS, NEW JERSEY

J. L. MacDOUGALL, Superintendent

GILDERDALE SALE - SEPTEMBER 26

At Gilderdale Farms, (Formerly Bog Meadow) Sharon, Connecticut

DISPERSAL OF ALL FALL FRESHENING COWS AND BRED HEIFERS

125 HEAD • **75 REGISTERED GUERNSEYS—NO BULLS—NO CALVES**
50 HIGH GRADE GUERNSEYS—NO OPEN HEIFERS

THE GREATEST MILK OPPORTUNITY OF THE SEASON

GILDERDALE HERD AVERAGES: D.H.I.A.—**1950** . . . 9920 lbs. milk, 467.1 lbs. fat, **1951** . . . 9848 lbs. milk, 478.9 lbs. fat, **1952** . . . (7 months through July) 5824 lbs. milk, 314.6 lbs. fat.

SALE INCLUDES THESE PRESENT AND FORMER HIR CLASS LEADERS:

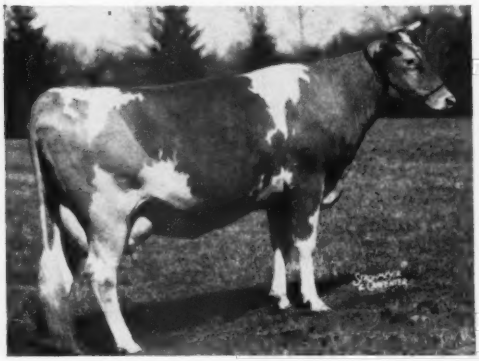

SUNNY LEA LEVITY BOPEEP (GP '47—VG '48 '50)
14088—720—Sr3—HIR—2x

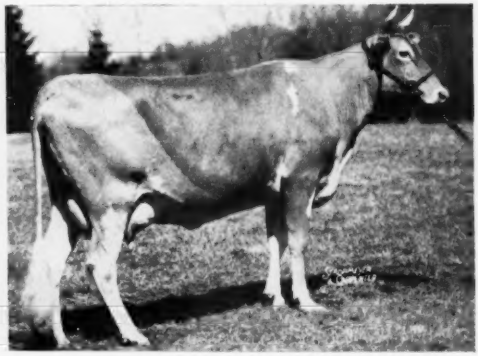

SUNNY LEA CAROL (VG '48—D '50)
17474—818—Sr4—HIR—3x

SUNNY LEA JUDY'S CLARICE (D '48 '50)
12257—708—Jr3—HIR—2x

SUNNY LEA DAIRYMAID (VG '50)
11359—700—Sr2—HIR—2x

MORE ABOUT THESE BIG COWS—BIG MILKERS—BIG RECORDS IN NEXT ISSUE

DUNN & HARWOOD, Sales Managers **SCHOHARIE, NEW YORK and CORDAVILLE, MASSACHUSETTS**

Picture taken at 20 months
LANGWATER PERICLES, A. R.
A son of FOREMOST LABELLE
17716—801—AA

SHAWNEE SPRINGS FARMS

MONROE, MICHIGAN

PROVED POPULAR INHERITANCE

It's The "Pericles" Daughters That Pay The Bills

LANGWATER PERICLES

A proved son of Langwater Peter, A. R., out of Foremost Labelle, 17716—801—AA.

His Daughters On Test In Our Herd —

	MILK	FAT	AGE
SHAWNEE SPRINGS ANNABELLE	6093	250	5yrs—305—3x in 139 days
SHAWNEE SPRINGS ANNETTA	7028	265	Jr2—365—3x in 149 days
SHAWNEE SPRINGS EMBRACE	3921	152	Sr2—305—3x in 91 days
SHAWNEE SPRINGS FOLLIE	3574	149	Jr2—305—3x in 88 days
SHAWNEE SPRINGS MISTRESS	6362	282	Jr3—365—3x in 151 days
SHAWNEE SPRINGS SILHOUETTE	2373	98	6yrs—365—3x in 47 days

We Are Breeding These "Pericles" Daughters To —

CURTISS CANDY GOLDEN CURTISS

CURTISS CANDY NOBLE CURTISS

CURTISS CANDY LEVITY HEIR

See page 1108 August 1, 1952 Journal for more about these popular bulls.
Occasionally We Can Offer For Sale An Outstanding Bull Calf

W. H. EICHBAUER, Owner — **"On Historic River Raisin"** — NELSON BUTCHER, Herdsman

"SARIVAL" GUERNSEYS

"From Salt River Valley Where The Sun and Guernseys Shine"

To The HAPPYHOLME INVITATIONAL SALE, September 20 — Lodi, California
We proudly consign . . . THIS EXCELLENT COW

Mammary System E E E E E

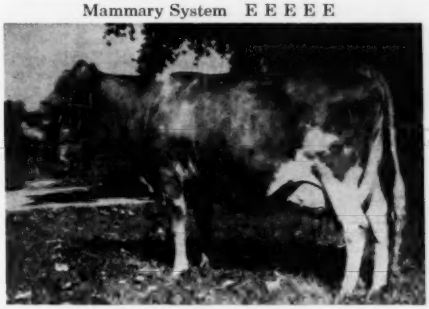

RASMUSSEN FARMS TERESA (E '52)
Born September 24, 1946
8718—411—Sr4—HIR—2x
Fresh July 7, and selling open

We offer her maternal brother, dropped January 13, 1952, sired by Wescon's Norbeau's Czar and out of Proud Tellus, VG '50 '51, 12329—627—365—2x—D.H.I.A., a Green Meads Proud Gallant daughter.

"We don't keep our cows — Our cows keep us"

WM. J .RASMUSSEN — **Rt. 3 Box 655** — **GLENDALE, ARIZONA**

TEN LEADING COWS at VARIOUS AGES

Herd Improvement Register — 365 Days

(2x Milking)

Age Mature	Lbs. Milk	% B. F.	Lbs. B. F.
Red Rose Queen Mab 5 yrs. '41	18767	5.4	1026
La Whitecap's Agnes 5 yrs. '49	18746	5.0	948
Red Rose Queen Mab 6 yrs. '42	16923	5.6	948
Springdale Faithful 10 yrs. '51	16616	5.6	944
Eyeone of Hickory Hollow 11 yrs. '51	17659	5.2	931
Jacob's Loretta Lee 8 yrs. '47	17116	5.3	918
Jacob's Sally 6 yrs. '48	16124	5.5	891
Cannie of Tersana Farm 2d 6 yrs. '46	15798	5.6	885
Woodhaven Julia 6 yrs. '48	18956	4.6	880
Old Timber's Heidi 5 yrs. '50	18240	4.8	875
Senior 4			
Boehle's Prince's Fanny '52	15765	5.8	919
King's Royal Irene '51	15269	5.6	857
Barnes Chief's Sally '51	16412	5.1	845
Hamby Farms Bom Augusta '51	14281	5.9	844
Rosie of M'Land '51	15824	5.3	842
Fir Ridge Bonni Sweetness '50	15250	5.4	834
Lustrous Cora '51	15040	5.5	832
Furlough's Judy '52	17954	4.4	804
Willow Brook Monarch's Envy '50	16039	4.9	800
Lucky Merry Vira '51	13179	6.0	794
Junior 4			
Whispering Cedar Rose '52	15529	5.3	837
Langmeadow Magnet '52	14237	5.8	829
Belle of Fern Lane '52	17955	4.5	824
Eckman's Francine '51	13694	6.0	822
Feura Noble Queen '50	16326	5.0	820
Secret's Caress '50	14405	5.6	820
Auer Model's Kitten '49	14453	5.6	812
Delight of Dellahome '49	16692	4.8	806
Greenfield Watchful Salome '51	12387	6.3	785
Whispering Cedar Julia '50	14617	5.3	783
Senior 3			
Umphrey's Butter Cup '52	16391	5.4	897
Prince's Actress' Ann '50	14618	5.8	850
Wells Hill June '51	16352	4.9	804
Califia King's Delia '51	13870	5.7	803
Furlough's Judy '51	17502	4.5	799
Twin Meadows Beaulah '51	16654	4.7	786
Twin Birch Pal's Clarice '51	15269	5.1	782
Lowland Lillie '51	11843	6.5	775
Eikco Coronet '44	12482	6.1	765
Stately Roberta '50	14059	5.4	764
Junior 3			
Langmeadow Minnie '51	15807	5.2	829
Wood Ford Dottie Governess '51	14631	5.2	773
Beau Janoca '51	14122	5.4	765
Eikco Pearl '47	13678	5.5	763
Fir Ridge Bonni Sweetness '49	14980	5.0	761
Fawn Isle Patricia '51	13287	5.6	753
Penelope's Rosetta '52	13836	5.4	751
Eckman's Francine '50	13125	5.7	748
Boehle's Prince's Fanny '51	12738	5.8	746
Sunset Superb Judy '51	12140	5.9	724
Senior 2			
Auer Master's Rosebloom '50	17303	4.6	805
Meadow Brook Mary Elizabeth '47	15261	4.9	757
Sunny Lea Dairymaid '50	11359	6.1	700
Twin Birch Pal's Clarice '50	13385	5.1	691
Greenlee Farms Butterfly '47	13802	5.0	690
Mt. Fair Mistress Nobella '51	15658	4.3	687
Woodfield's Fanciful '43	12852	5.2	676
Dorella Guardsman's Damsel '51	13283	5.0	675
Gwyn Caregi King's Elfrida '50	14758	4.5	674
Gippy Peerless Kate '51	12178	5.4	663
Junior 2			
Eikco Tillie '46	14288	6.0	861
Alexander's Fred's Delight '50	15714	5.1	814
Levelland Farm's Valencia '50	17629	4.2	744
Eikco Toiler '47	13198	5.4	719
Cedarcroft Florie '46	12115	5.8	712
Wells Hill Sally '51	14271	4.9	709
Argilla Bright Star '51	12317	5.7	703
Twin Meadows Beaulah '49	14209	4.7	673
L. P. Fern of Nosker Farm '52	12175	5.5	672
Paulette of Meadow Lane '46	13085	5.1	670

(3x Milking)

Age Mature	Lbs. Milk	% B. F.	Lbs. B. F.
Flume Farm Lady Smith 6 yrs. '52	20581	5.1	1064
Kilmac Royal's Leda 7 yrs. '45	18598	5.4	1014
Marietta of Green Acres 8 yrs. '50	19975	4.9	985
Anne's Lady of Fairhaven 10 yrs. '37	19554	4.9	972
Sheldegren Clare 5 yrs. '51	16769	5.7	957
King's Arbutus of Wildwood 6 yrs. '43	15682	6.0	947
Sunny Valley Verona 7 yrs. '52	18039	5.2	942
Kilmac Geraldine 2d 6 yrs. '46	16075	5.8	934
Glenburnie Brier Rose 5 yrs. '46	19453	4.7	921
Dolly of Flint Hill 6 yrs. '47	17744	5.1	919
Senior 4			
Kilmac Royal's Leda '43	16664	5.5	929
Kilmac Maggie '46	17962	4.9	885
Paulette of Meadow Lane '48	16954	5.2	883
Golden Bull Farms Beauty '51	15913	5.3	852
Flora of Wycomia '48	16474	5.1	847
Sunny Lea Carol '51	17474	4.6	818
Clara Bell of Lone Pine '39	14797	5.4	809
Sagamore Holly '50	16926	4.6	790
Sunny Valley's Marilyn 2d '52	15011	5.2	782
Elmwood Irman's Sunbeam '50	14691	5.3	781
Junior 4			
Homeward Gretchen '49	17672	5.7	1009
Patsy Jane of Meadow Lane '49	16359	5.1	847
Campus Maybelle '42	16985	4.7	807
Kilmac Monarch's Jessa '42	15608	5.1	803
Belle de Fleur '40	15446	5.2	803
Maywood Nora Galli '40	13592	5.8	794
Flossie of Maple Knoll '38	14777	5.2	781
May of Allora Farms '35	15839	5.1	776
Midview's Topsy '40	14146	5.3	763
Kilmac Heroine '46	15934	4.7	752
Senior 3			
St. Albans Actor's C. Hale Spot '47	17207	4.6	806
Valley Hill's Primrose '36	16018	4.9	795
Sunset Golden Lenorill '35	13073	5.9	772
Fannie of Moorland Farm's Gem '36	15759	4.8	765
Green Meads Lady Penelope '42	14556	5.1	750
Sheldegren Estella '52	12929	5.7	748
Foremost Masterpiece's Dora '40	14518	5.1	745
Daisyan of Tamarack Ridge '42	14574	5.1	742
Janet of Overlook Acres '38	14702	5.0	740
Sheldegren Evadne '50	16166	4.4	719
Junior 3			
Kilmac Royal's Leda '41	15924	5.6	904
Sheldegren Tilda '51	13722	5.9	812
Clover Glen Tribute's Rose '50	14410	5.6	807
Langvalley Sunray '50	14551	5.3	775
Golden Bull Farms Buela '52	15323	5.0	773
Circle Drive's A. C. Fashion '43	14544	5.1	750
Dot's Felice '40	14402	5.1	744
Clover Glen Tribute's Amy '50	13825	5.3	744
Helen a Gordon '40	14674	5.0	740
Rex's Blanch of Cowham Farm '45	15027	4.8	731
Senior 2			
Broadwater Anita '34	14630	5.5	804
Sheldegren Norma '50	14030	5.5	771
Sheldegren Corilisa '51	14363	5.3	769
Eth-Mead King's Patience '41	14730	5.1	757
Rycklaver Estelle '48	15480	4.8	750
Sheldegren Emily '50	15468	4.7	731
Fenn Hill Joan '51	13582	5.3	730
Alfacrest's A. C. Harriet '49	12331	5.9	728
Eth-Mead F. Blossom Queen '41	11999	6.0	723
Cowham Farm Emory's Lela '47	14082	5.0	715
Junior 2			
Circle Drive's L. P. Faith '51	14605	5.2	764
Kilmac Draftsman's Eve '46	13670	5.3	733
Hood Farms Marietta Strongheart '51	14698	4.7	701
Golden Bull Farms Buela '51	12727	5.4	689
Patsy Jean of Meadow Lane '47	13958	4.9	687
Circle Drive's A. C. Fashion '42	13922	4.9	685
Kilmac Monarch's Heroine '46	12674	5.3	682
Golden Harvest Miss Holly '51	14740	4.6	682
Fannie of Moorland Farm's Gem '34	13868	4.9	680
Halfred Farms Hilda '36	15353	4.3	669

The above are as they appeared August 1, 1952.

(The date after each cow's name denotes the year in which the record became official.)

VACCINATED-ACCREDITED NO. 3

C. DOUGLAS DILLON
PRESIDENT

DUNWALKE FARM, INC.

Purebred - Guernseys

FAR HILLS · NEW JERSEY

TELEPHONE: PEAPACK 8-0479

T. B. ACCREDITED 120623

JAMES T. CHRISTIAN
MANAGER

FOR THE RECORD

On August 1, There Were 61 Cows Of Milking Age In The Herd

13.1% or 8 cows have over 1,000 lbs. BUTTERFAT
29.5% or 18 cows have over 900 lbs. BUTTERFAT
21.31% or 13 cows have over 20,000 lbs. MILK

This group includes—1 EXCELLENT—10 VERY GOOD—8 DESIRABLE

Besides this, the National Record 2-year-old for milk (pending)
DUNWALKE DESIRER, 18133—859—Jr2—365C—3x (pending)

These cows are bred to such great BULLS as:

HOMINY HILL REX—Whose only 4 daughters tested—Jr2—365—3x
Averaged 14963—716
with another daughter, **DUNWALKE DORA,** on test now that looks like 800 as a Jr2.

FAIRLAWN MAXIM'S GABRIEL—2 daughters in our herd over 1,000 lbs. BUTTERFAT
The 6 daughters in our herd average 11109—554, all but one Jr2—305—2x

COLDSPRING'S BEAUTY'S NOBLE KING—Owned jointly with Mulhocaway and Dangra
The last son of Vallevue Butterfat Beauty

Where Else Can You Buy Such PRODUCTION—Backed By Classification With Continuous Lifetime A. R. Records on Every Cow In The Herd?

We Would Like To Include You On Our Mailing List Of Our MONTHLY CREDITS

All Inquiries Handled Promptly, Whether Postal Card Or Letter.

We Enjoy Showing You Our Cattle ANYTIME

——————Bull Buy For SEPTEMBER——————

A son of Hominy Hill Rex out of a TWICE EXCELLENT cow with:

20320—950—7yrs—365C—3x
15112—706—8yrs—305C—2x

—Calf No. 792 Born June 16, 1952—

We would like to mail you his pedigree

"Every Cow In The Herd On Continuous A. R. Test"

TEN LEADING COWS at VARIOUS AGES

365-Day Division — Advanced Register

Cows Carrying Calf 200 Days of Record

(Formerly Double Letter)

Age Mature	Lbs. Milk	% B. F.	Lbs. B. F.
Ideal's Peter's May Jewel 7 yrs. '51	23364	5.1	1210
Spot's Whittie 8 yrs. '51	21832	5.5	1206
Flying Horse Royal Rose 5 yrs. '47	22558	5.1	1154
C. F.'s Mint Julip 6 yrs. '44	20881	5.2	1090
Wonder of Woodside 5 yrs. '43	20823	5.2	1083
Superb's Faithful 6 yrs. '40	19678	5.5	1077
Willowmere Pearl 8 yrs. '49	22546	4.7	1071
Idylbrook Mistress Squaw 5 yrs. '51	18602	5.7	1071
Ideal's Supreme's Netoria 6 yrs. '52	21631	4.9	1061
Fritzlyn King's Jeanette 5 yrs. '52	22436	4.6	1050
Average based on last 5 yrs. prod.	**12947**	**4.8**	**628**
Senior 4			
Ideal's L. D.'s Ella Mae '51	23744	4.7	1137
Alfalfa Farm Primrose '42	17564	6.2	1083
Ideal's Beacon's Nina '51	18564	5.7	1063
Alfalfa Farm Lute '40	17378	6.1	1058
Delwake Jenny '52	20587	5.1	1053
Cathedral Dorothy's Lass '38	18814	5.6	1043
Adohr Lubas' Calico '44	18222	5.6	1027
Alfalfa Farm Heloise '42	15951	6.3	1006
Caumsett Ocean Glory '47	20307	4.8	985
Meadow Lodge Honeydew '47	19405	5.0	983
Average based on last 5 yrs. prod.	**12409**	**4.9**	**610**
Junior 4			
Langwater Petite '49	16991	6.0	1027
Bournedale Princess Coronet '41	18859	5.4	1019
Welcome In Royal Hollara '52	20317	4.9	1014
Beechford's Glow '40	17812	5.6	987
Ryckaver D Lucy '51	16772	5.8	977
Landhome Butterfat Alice '45	17726	5.5	965
Foremost Lida '40	17674	5.5	962
Heweshurst Princess Mertie '45	17402	5.5	955
D. B. Daisy '36	19805	4.8	949
Adohr Eldor Pauline '48	18561	5.0	945
Average based on last 5 yrs. prod.	**11971**	**4.9**	**591**
Senior 3			
Ideal's L. D.'s Cloe '52	18983	5.3	1019
Coldspring's B. R. Iris '52	19488	5.2	1019
Foremost Royal's Rose '48	17685	5.6	994
Ideal's L. D.'s Ella Mae '50	19399	4.9	967
Ideal's Beacon's Josie Alfa '51	19740	4.8	956
Welcome Lane's Mary '47	18379	5.1	954
Riegeldale Ben's Arietta '49	17558	5.4	949
Fairlawn Actor's Indigo '49	19426	4.8	946
Beaverbrook Madonna '42	18817	5.0	943
Klondike Jette '39	18238	5.1	930
Average based on last 5 yrs. prod.	**11418**	**4.9**	**570**
Junior 3			
Tarbell Farms Peerless Margo '42	18501	5.5	1013
Alfalfa Farm Flute '39	16206	5.9	962
Marigot of Starr Farm '44	15284	6.0	921
Wey Acres Lilian's Lustre '47	17998	5.0	914
Riegeldale Majesty's Buttercup '43	15272	5.9	907
Charlescote Progress '41	18557	4.8	894
Welcome In Royal Hollara '51	17008	5.2	889
Fanning Fields' Kamile '47	18245	4.8	881
Sterlingold Valorie '48	15828	5.5	881
Ideal's Beacon's Nina '50	15176	5.8	880
Average based on last 5 yrs. prod.	**10789**	**5.0**	**542**
Senior 2			
Green Meadow Melba '36	15342	6.3	963
Ideal's Standbest Dot '52	17737	5.0	901
Franchester Perky Jane '51	15370	5.6	872
Bournedale Dandy Girl '40	14094	6.1	853
Hominy Hill Rose '48	16521	5.0	841
Douglaston King's Charlotte '38	15228	5.4	828
Shoal Falls Compliment's Reba '50	14387	5.7	828
Hominy Hill Veree '49	14848	5.5	823
Ideal's Wistar's Susie '51	14310	5.6	811
Hominy Hill Paulette '48	16387	4.9	810
Average based on last 5 yrs. prod.	**10521**	**4.9**	**525**
Junior 2			
Hominy Hill Betty '48	18094	5.1	924
Flying Horse Master's Harp '44	15687	5.9	917
Ideal's G. S.' Netoria '51	15656	5.5	864
Ideal's Jubilee's Wilma '50	17500	4.9	860
Flying Horse Royal Rose '43	15059	5.7	853
Eastleigh Mary '38	14360	5.9	852
Hominy Hill Pollyanna '47	15201	5.6	851
Cathedral Jane Rilma '38	16681	5.1	847
Caumsett Ocean Beth '44	15337	5.5	837
Foremost Lida '38	15537	5.3	826
Average based on last 5 yrs. prod.	**10156**	**4.9**	**505**
All Ages Ave. based on last 5 yrs. prod.	**11353**	**4.9**	**561**

Cows Carrying Calf Less than 200 Days

(Formerly Single Letter)

Age Mature	Lbs. Milk	% B. F.	Lbs. B. F.
Cathedral Rosalie 5 yrs. '37	23714	5.1	1213
Spar Hill Clematis 7 yrs. '49	23096	5.2	1205
Ideal's Peter's May Jewel 8 yrs. '52	22537	5.3	1200
Ideal's Peter's May Jewel 5 yrs. '50	23275	5.1	1194
Noranda's Milkmaid 7 yrs. '36	19654	5.9	1155
Ideal's Tilda 5yrs. '52	20621	5.4	1127
Welcome In Forward's Clara 6 yrs. '51	26672	4.2	1120
Spot's Whittie 7 yrs. '50	20606	5.3	1109
St. Albans Count's Hale Spot 7 yrs. '46	19786	5.6	1106
Countess Prue 6 yrs. '20	18626	5.9	1103
Average based on last 5 yrs. prod.	**12934**	**4.8**	**630**
Senior 4			
Anesthesia Faith of Hill Stead '25	19741	5.6	1112
Sunny Acres Surrogate's Susan '52	20220	5.4	1093
Whimsy May Day '44	19650	5.3	1046
Florham Beauty Rose '40	19090	5.4	1033
Wolfpen Lilac '32	17637	5.8	1028
Foxburg's Knight's Pony '51	19344	5.2	1017
Twin Hickory's Jane '42	18079	5.6	1009
Cowham Farm Emory's Blanch '49	18110	5.5	1005
Ideal's L. D.'s Daisy Lassie '52	17682	5.6	1004
Plainsman's Radium Girl '45	18186	5.5	1002
Average based on last 5 yrs. prod.	**12263**	**4.9**	**607**
Junior 4			
Tarbell Farms Royal Lenda '40	20508	5.4	1109
Endean Marjean '43	17343	5.8	1003
Bright Lad's Actress '39	19146	5.1	980
Avalawn's Marie '33	15793	6.2	973
Monterey Violet '49	16001	6.0	965
Ideal's Peter's May Jewel '49	18433	5.2	963
Rumford Major's Foam '46	17457	5.5	956
Foremost Royal's Jackie '49	17893	5.1	927
Cherub's Althea of Fair Meadows '28	15277	6.1	926
Chestnut of Meadowbrook '46	17045	5.4	923
Average based on last 5 yrs. prod.	**11796**	**4.9**	**584**
Senior 3			
Ideal's Jubilee's Wilma '51	20079	5.2	1056
Red Cross May '51	16469	6.2	1034
Langwater Venus '45	19999	5.1	1011
Green Meadow Lustre '32	16371	6.0	978
Madrey Farm Peerless Berdena '48	16856	5.6	945
Lynbeth Grace '49	19013	4.9	945
Groton House Caesar's Julia '51	15910	5.8	936
Atamannsit La Noce '29	15328	6.1	933
La Noce's May Rose '23	18119	5.2	932
Ideal's Beacon's Pearl '51	15588	5.8	916
Average based on last 5 yrs. prod.	**11552**	**4.9**	**573**
Junior 3			
Whimsy May Day '43	17341	5.6	963
Adohr Supreme Calico '41	15475	5.9	920
Ideal's L. D.'s Arvella '51	18099	5.0	918
Wolfpen Amber '38	17065	5.4	913
Endean Hibernia '45	16421	5.5	904
Cherub's Elsie of Dellwood '37	13345	6.7	899
Ideal's Champ's Penny '50	18092	4.9	898
Innisfree S. Joan '52	19114	4.6	887
Rock Creek Milky Way '44	15674	5.7	885
Afterglow of Roughwood '23	16815	5.2	878
Average based on last 5 yrs. prod.	**10796**	**4.9**	**538**
Senior 2			
Brookwood Rita '40	16580	5.5	918
Ideal's Beacon's Betty Lue '52	18186	4.8	890
Beechford's Carol '37	15851	5.5	864
Cathedral Rose Rilma '38	16881	5.1	863
Holliknoll Royal Ada '49	15166	5.6	857
Maxim's May Queen of Dassel '26	13967	6.1	849
Ideal's L. D.'s Lettie '50	17585	4.7	841
Brightness of Indian Bridge '22	14460	5.7	826
Philcrest Daphne '50	13630	5.9	816
Shorewood Mademoiselle '28	12348	6.6	813
Average based on last 5 yrs. prod.	**10516**	**4.9**	**523**
Junior 2			
Florham Irene '30	14646	6.2	905
Cherub's Bell of Hill Girt '42	13715	6.3	862
Foremost Nanita '40	16131	5.3	857
Charlescote Playgirl '47	16260	5.2	850
Florham Polly '33	15463	5.5	846
King's Adele of Dellwood '42	15592	5.4	842
Loma Burnella '30	12900	6.5	832
Ideal's Beacon's Josie Alfa '49	17045	4.8	827
Missaukee Blue Bell Jane '27	15692	5.3	824
Ideal's L. D.'s Cloe '51	15881	5.1	823
Average based on last 5 yrs. prod.	**10102**	**4.9**	**503**
All Ages Ave. based on last 5 yrs. prod.	**11398**	**4.9**	**563**

The above averages are as they appeared August 1, 1952.

(The date after each cow's name denotes the year in which the record became official.)

Ideal Guernsey Farms

GOLDEN GUERNSEY

BUILDING ☆ FOR ☆ A ☆ CENTURY

"THE WORLD'S LARGEST HERD OF PURE BRED GUERNSEYS"

NO BUSINESS TRANSACTED ON SUNDAY

ESSEX COUNTY GUERNSEY BREEDERS' ASSOCIATION

CONSIGN . . .

Two Outsanding Bred Heifers

ESSEX COUNTY SALE — At The Fairgrounds
TOPSFIELD, MASS. — SATURDAY, SEPT. 20, 1952

I

IDEAL'S ENSIGN'S GIRLIE

Dropped May 25, 1950
Pasture-bred to Ideal's Radiant,
see below, after Dec. 31, 1951.

Sire: **IDEAL'S ENSIGN**
His first 7 daughters now on official test. He combines the blood of "Lettie's Duke" and "Beacon" plus the "Susie" and "Clara Bell" families. He is by Ideal's Claremont, A. R., out of Ideal's L. D.'s Netoria, 17476—799—Sr3, 18815—794—Sr4C, 19462—848—5yrsC.

Dam: **IDEAL'S STRONGARD'S GIRLIE**
11553—507—Jr3—305C
16161—704—5yrs—365
A daughter of Ideal's Strongheart's Gardenius, A. R.

II

IDEAL'S MAY ROYAL'S BRENDA

Dropped May 22, 1950
Pasture-bred to Ideal's Radiant,
see below, after Dec. 31, 1951.

Sire: **LANGWATER MAY ROYAL, A. R.**
34 A. R. daughters, 8 A. R. sons. He is a son of the proved sire, Langwater Countryman, A. R., out of the great brood cow, Foremost Labelle, 14554—657—Jr2C, 17716—801—AA. He is a full brother to Langwater Caroline, 15808—660—5yrsC, 17265—701—7yrsC, Excellent '47 '50—VG '49.

Dam: **IDEAL'S PETER'S BETTY MAY**
14003—630—Jr2
18965—859—Sr3
17833—747—5yrs—305C—3x
19476—822—6yrs—365C
19824—872—7yrs—365C
A daughter of Ideal's Fanny Sheen's Peter, A. R., that has daughters with 2 records over 1200 lbs. fat, 3 over 1100, 5 over 1000, 12 over 800 and 20 over 700 lbs. fat.

BOTH ARE DUE THIS FALL TO THE SERVICE OF . . .

IDEAL'S RADIANT

Now in service at Ideal Guernsey Farms

Sire: **FAIRLAWN ACTOR'S ROSE KING**
Purchased in 1949 for $9,500.
A son of Fairlawn Peerless Actor, A. R., out of a Green Meadow Melba granddaughter.

His Sire's Dam

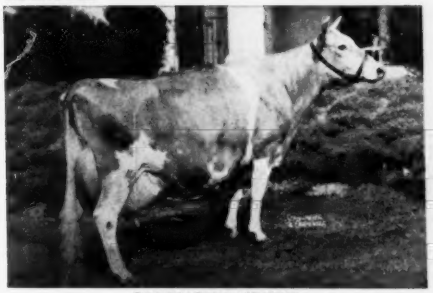

CORONATION MEMOIR
11764—706—Jr2C, 15493—865—Sr4 VERY GOOD, '47 '48

His Own Dam

IDEAL'S BEACON'S ROSETTE
13830—680—Jr2, 17382—836—Sr3C, 18848—911—Sr4C
On retest, 12219—596—6yrs in 208 days.

"IT'S ALL IN THE RECORDS"

JACOB TANIS & SONS, Proprietors
JOHN TANIS, D. V. M.
WILLIAM AULD, Herdsman

GOLDEN GUERNSEY

IDEAL GUERNSEY FARMS
Augusta - Sussex County - New Jersey

TEN LEADING COWS at VARIOUS AGES

305-Day Division — Advanced Register

Cows Carrying Calf 175 Days of Record

(2x Milking)

(Formerly Triple Letter)

Age Mature	Lbs. Milk	% B. F.	Lbs. B. F.
Elm's Barbara Rose 6 yrs. '48	17844	4.8	869
Imp. Hilltop Butterfat's Clara 7 yrs. '32	15963	5.4	860
Elm's Barbara Rose 7 yrs. '49	17549	4.8	842
Cedarcroft Jessie 6 yrs. '51	16197	5.1	829
Yellow Creek King's Bea 5 yrs. '51	14075	5.7	812
Margo of Mt. Pleasant View 7 yrs. '48	15792	5.1	807
Quincy Bright Aneta 6 yrs. '47	15766	5.1	804
Western Glow Butterfat Miss 11 yrs. '51	15760	5.1	804
Fairlawn K. Hedy 6 yrs. '51	14723	5.4	798
Western Glow Butterfat Miss 6 yrs. '47	16492	4.8	796
Average based on last 5 yrs. prod.	**9080**	**4.8**	**437**
Senior 4			
Primrose Lea of Burger's Place '47	14059	5.7	802
Chuckanut Elegance '39	14710	5.4	797
Hilltop Governor's May Rose '38	12472	5.9	730
Greyholme's Choice Christine '34	13513	5.4	729
Sleepy Hollow Noble's Patty '51	13025	5.5	721
Johnson's Betty's Patay '44	11284	6.3	713
King Hill Rexqueen '43	13178	5.4	710
Bear Canyon's Ruby '33	12074	5.9	710
Coronation Glamour '47	13753	5.1	703
Marlboro Leader's Clarabel '49	12916	5.4	702
Average based on last 5 yrs. prod.	**8715**	**4.8**	**426**
Junior 4			
Maxvale's General's Corlee '50	15429	5.4	842
Matapa Lou-Boy's Sandy '48	14784	5.3	796
Maggie's Snowdrop '35	16967	4.7	788
Rock Creek Fanciful '42	14312	5.5	783
Hi-Hopes Winner's Lustre '52	13460	5.6	761
Alfalfa Farm Flute '40	12499	6.1	756
Gardenville Supreme's Chime '50	13309	5.6	751
Dorella Royal's Synthia '51	12978	5.7	748
Dunwalke Governess's Daughter '47	15789	4.6	734
Meadow-Gold Rosabell '44	14372	5.1	733
Average based on last 5 yrs. prod.	**8450**	**4.9**	**415**
Senior 3			
Yellow Creek King's Bea '50	13403	5.6	755
Biscoe Heartsease Betty '44	14965	5.0	752
Johnson's Betty's Patay '43	11604	6.5	751
Rock Creek Madwatch '42	14262	5.3	749
Western Glow Noble May '43	15045	4.9	734
Quanqual Buttercup '35	16314	4.5	731
Flying Horse Select Primrose '43	11479	6.2	712
Cla-ore Phil's Beatrice '52	12150	5.8	705
Dicta's Ideal Beauty '46	12636	5.4	682
Val-lea Triumph Sparky '51	12538	5.3	671
Average based on last 5 yrs. prod.	**8190**	**4.9**	**403**
Junior 3			
Gladiola's Aneta '49	14014	5.5	784
Rock Creek Parisian '43	15151	5.0	759
Rock Creek Fanciful '41	13295	5.5	724
Convent's A. Fantasy '36	12795	5.6	721
Lady's Pet of Betts Homestead '42	13327	5.4	720
Maxvale's General's Corlee '49	12980	5.5	717
Hope's Reddy of Clallam County '35	13542	5.2	710
Foster Farm Princess Minuet '50	12473	5.4	682
Matapa Lou-Boy's Sandy '47	12313	5.5	681
Princess of Burger's Place '52	12519	5.4	681
Average based on last 5 yrs. prod.	**7915**	**4.9**	**390**
Senior 2			
Western Glow Jean's Gloria '43	13115	5.3	700
Cedarcroft Master's Jeanette '52	11656	5.9	690
Monterey Caroline '47	11538	5.9	685
Elmcrest Prophet's Pauline '51	12870	5.1	660
Western Glow Mayflower '36	12794	5.1	650
Western Glow Merry Lee '52	11256	5.7	642
Cedarcroft Bonita '49	10551	6.0	638
Quanqual Buttercup '34	14601	4.3	633
Autocrat's Masher Maid '33	11427	5.5	625
Hilltop Butterfat Maid '32	11848	5.2	614
Average based on last 5 yrs. prod.	**7478**	**4.9**	**368**
Junior 2			
Matapa Consul's Senorita '51	12957	5.7	743
Sunny View King's Remembrance '50	14802	4.9	726
Spencer's Landing Drucilla '48	10435	6.2	652
Skyline Crusader's Wanda '46	11741	5.5	646
Lady's Pet of Betts Homestead '41	12618	5.1	645
Matapa Honey's Adabelle '51	11743	5.4	636
Jaebardale Princess Sandra '50	11219	5.6	635
Western Glow Bea O'War '51	10181	6.1	628
Harmony Hollow Jacqueline '44	12104	5.2	625
Chuckanut Phyllis '38	12050	5.2	624
Average based on last 5 yrs. prod.	**7244**	**4.9**	**355**
All Ages Ave. based on last 5 yrs. prod.	**8055**	**4.9**	**393**

Cows Carrying Calf 175 Days of Record

(3x Milking)

(Formerly Four Letter)

Age Mature	Lbs. Milk	% B. F.	Lbs. B. F.
Ivy Oak Belle's Jingle 8 yrs. '51	19239	5.4	1045
Hill Girt Chevalier's Violet 6 yrs. '51	17597	5.7	1013
Clarheart's Dainty 8 yrs. '51	16936	5.4	929
Sister Sue of Green Acres 5 yrs. '48	16077	5.6	900
Matapa El Toro's Valerie 5 yrs. '47	18149	4.7	870
Rycklaver Estelle 7 yrs. '52	19043	4.5	864
Ideal's Jewel's Loetta 7 yrs. '49	17429	4.9	862
Guernsey Good Will 6 yrs. '47	19634	4.3	861
Willowmere Pearl 7 yrs. '48	19219	4.4	854
Meadow Lodge Honeydew 6 yrs. '48	16849	5.0	853
Average on last 5 yrs. prod.	**10931**	**4.7**	**521**
Senior 4			
Foremost Royal's Rose '49	15265	5.5	839
Gardenville King's Ellen '50	15436	5.3	819
Ideal's Supreme's Netoria '50	17571	4.6	817
Mulhocaway Butterfat Rosetta '50	16319	4.9	807
Bonnie Blue of Green Acres '47	15898	5.0	804
Convent's Berry '50	14442	5.4	790
Pharos King's Donett '50	13600	5.7	784
Saddle River Actor's Eve '50	15585	5.0	782
Pebble Hill Coronet's Heloise '51	15419	4.9	769
Queen's Wilhemina '47	17475	4.3	765
Average based on last 5 yrs. prod.	**10467**	**4.8**	**508**
Junior 4			
Rycklaver Estelle '49	18213	4.9	907
Ideal's Peter's Miriam '48	15253	5.0	774
Cowham Farm's Emolea '50	14615	5.2	769
Wey Acres Templar's Lil '50	16536	4.5	757
Woodacres Steadfast Vivian '48	15792	4.7	756
Dononia of Monterey '49	14098	5.3	749
Yellow Creek Supreme's Jewel '50	14635	5.1	748
Don's Fairy '51	13867	5.3	740
Peerless Topsy Dora '51	13693	5.2	725
Santa Ynez Valor's Beth '49	16999	4.2	725
Average based on last 5 yrs. prod.	**10168**	**4.8**	**496**
Senior 3			
Flying Horse General's Holly '52	15874	5.2	836
Tarbell Peerless Lenda '48	13537	5.6	762
Nyala Madonna's Buttercup '51	13878	5.3	746
Coronation Majestic's Portia '51	13961	5.3	742
Royal Sarah Ann '47	13980	5.2	735
Saddle River Actor's Eve '49	14322	5.1	734
Convent's K. Timely '47	14720	4.9	731
Adohr Lubas Lucinda '51	13298	5.4	729
Wolfcreek Elma '50	13106	5.5	728
Biscoe Clarabelle Lenfestey '50	14943	4.8	727
Average based on last 5 yrs. prod.	**9694**	**4.9**	**476**
Junior 3			
Wey Acres Templar's Lil '49	16405	4.8	791
Shining Star Storrs '51	15691	4.8	757
Convent's P. Meadow '47	13967	5.3	753
Sunny Acres Surrogate's Susan '51	14690	5.0	747
Cowham Farm's Emolea '49	14076	5.2	735
Ideal's Peter's Miriam '47	14231	4.9	706
Dorella Elect's Cleo '48	13899	4.9	691
Lancresse Minnie '52	13478	4.9	673
St. Alban's A V Boy's Nell '52	12013	5.5	670
Peerless Flossie '49	10830	6.1	665
Average based on last 5 yrs. prod.	**9426**	**4.8**	**461**
Senior 2			
Hominy Hill Princess Rose '48	16485	4.4	729
Ben Tulloch Royal Blossom '51	15685	4.5	717
Nyala's Independent Spitfire '47	15853	4.3	695
Burch's Butterfat Ellen '50	13528	5.0	688
St. Albans A Grand A V Roxie '52	13586	4.8	659
Caumsett Ocean Virginia '48	14498	4.5	658
Ideal's Wistar's S. Susie '51	12196	5.3	652
Tarzan's Molly Girl '50	12317	5.2	650
Forges F. H. Springtime '47	12853	4.9	633
Sterling Dixie '50	11186	5.6	633
Average based on last 5 yrs. prod.	**8865**	**4.8**	**433**
Junior 2			
Sterling Victory '52	13566	5.3	725
Coker Maxim's Ada '51	13151	5.1	675
Green Acres' Flicka '46	14316	4.7	675
Maple Lane Princess Theresa '51	14665	4.5	673
Cliff Dell's Bonny Bess '52	14269	4.7	672
Wey Acres Templar's Lil '48	14654	4.5	665
Master's Dilley '51	13315	4.9	653
Mulhocaway Queene Fawnette '52	12105	5.3	648
Convent's K. Timely '46	12939	5.0	648
Tarbell Peerless Happy Girl '49	11232	5.7	644
Average based on last 5 yrs. prod.	**8596**	**4.8**	**418**
All Ages Ave. based on last 5 yrs. prod.	**9702**	**4.8**	**470**

The above averages are as they appeared August 1, 1952.

(The date after each cow's name denotes the year in which the record became official.)

To the NEW YORK STATE SALE at Rhinebeck, N. Y., on Sept. 15, 1952

we are consigning . . .

1. DOUGLASTON CHALLENGER'S MAJOR - Born July 11, 1951

Sire: **Pine Manor King's Challenger,** a son of Douglaston King's Charlotte, 15228—828—FF, 19751—988—AA.

Dam: **Douglaston Baroness Agnes,** 12176—693—Sr3—365

Full brother to:

Douglaston Agnes' Challenger, owned by East Tennessee Artificial Breeding Unit.

Douglaston Challenger's Atlas, owned by Med-O-Dale Farms, Altamont, N. Y.

Full brother-in-blood to:

Douglaston Challenger's Anne, 11622—613—Jr2—365C (pending)

2. DOUGLASTON BARONESS BLANCHE - Born January 6, 1947

8795—454—Jr3—365C. To be sold open and started on test.

Sire: **Douglaston Crown Prince,** sire of Douglaston Baroness Charming, top female to date at public auction in 1952 at $13,000.

Dam: **Caumsett Ocean Blanche,** 9573—525—Jr2, 14568—789—Jr4—365. A daughter of Caumsett Dynamo and out of Welcome-In Clara.

3. DOUGLASTON CHAMP'S BELLA - Born May 5, 1948

9598—519—Jr2—365

Due Sept. 30, 1952 to Ben Tulloch King Memoir, out of Pine Manor King's Divine, $18,000, E '47—VG '48.

Sire: **Douglaston Clifford's Champ,** a son of Douglaston Baroness Charlotte, dam of Douglaston Baroness Charming, $13,000.

Dam: **Douglaston Baroness Bella,** 11118—546—Jr2—365; on retest. A granddaughter of Hilltop Butterfat Bella.

NEW YORK ABORTION FREE
HERD NO. 5

DOUGLASTON MANOR FARM
TRADE MARK Reg. U.S. Pat. Office
PULASKI, NEW YORK

FEDERAL ACCREDITED
CERTIFICATE NO. 351978

Combine Type With Production

Senior and Grand Champion Bull, 1951 Pennsylvania Guernsey Show

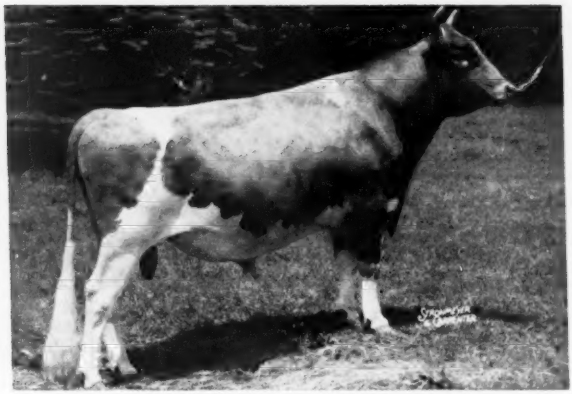

COLDSPRING'S BEAUTY'S VALOR

Sire: Coldspring's Iris' Valor
Dam: Vallevue Butterfat Beauty, E '47 '48

His Dam and Sire's Paternal Granddam

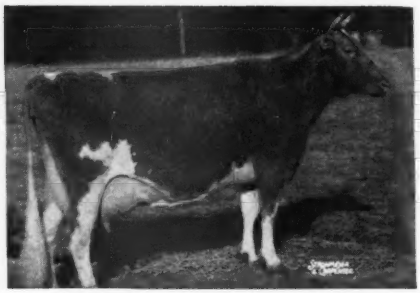

VALLEVUE BUTTERFAT BEAUTY

Excellent, and four Excellent daughters.
11994—619—GG, 16578—831—A, 18914—937—AA
Sire: Hilltop Butterfat
Dam: Valor's Beauty

His Sire's Full Sister

COLDSPRING'S B. R. IRIS, VG '51

14610—631—Jr2, *19488—1019—Sr3C
Sire: Coldspring's Beauty's Romulus
Dam: Coldspring's Romulus' Iris, VG '47 '49
18738—869—Sr4C, 16025—746—FF

Coldspring's Beauty's Valor is by Coldspring's Iris' Valor, he by Coldspring's Beauty's Romulus out of Coldspring's Romulus' Iris with 16025—746—FF, 18738—869—Sr4—365C. This makes "Valor" a double "Beauty" and a double "Romulus." "Valor's" first daughters will be due this winter. His sons are in demand, and one of his first sons, Coldspring's B. V. Royal, is junior herd sire at Franchester Farms, Lyndhurst, Ohio.

For A Stronger Foundation Add Some Beauty

COLDSPRINGS FARM

ACCREDITED FOR BANG'S 57 . . . ACCREDITED FOR T. B.
S. C. PRICE, Owner JAMES STRADNICK, Herdsman

HAZLETON, PENNSYLVANIA
ST. JOHNS, PENNSYLVANIA
Phone DRUMS 2251
GEO. W. SNYDER, Manager

Blue Ribbon Winners And Champions At The 1952 New Jersey Show

SENIOR AND GRAND CHAMPION — BEST UDDERED

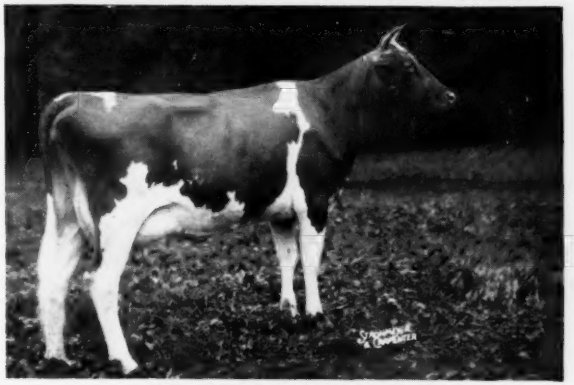

HAGAN FARM MERRY SONG
First prize three-year-old.
Senior and Grand Champion.
Best Uddered Cow, N. J. Show, 1952.

3 TIMES IN A ROW...

We have won Senior and Grand Champion, Best Uddered Cow for three consecutive years. We have also shown the first prize two-year-old for three consecutive years.

OTHER BLUE RIBBON WINNERS

Great Elm Phil's Geneva	1st prize two-year-old.
Ideal's Genevieve	1st prize Aged Cow.
Dairy Herd	1st prize Dairy Herd.

NOTICE TO DAIRYMEN IN DROUGHT AREAS

We are now dehydrating second cutting alfalfa and choice mixed hay to capacity. With a bumper crop of legumes, we are offering baled, dehydrated alfalfa from our press at a good price on your own truck at the farm. Figure out your home production and your requirements for fall and winter feeding, then contact us for details and price.

FORSGATE FARMS, INC.

FARMS ONLY 1 HOUR FROM NEW YORK ON ROUTES 130-25—VISITORS ALWAYS WELCOME.

J. Forster Abeel, President — **JAMESBURG, N. J.** — W. K. Hepburn, Jr., Farm and Herd Manager

THE NEW YORK STATE SALE

MONDAY, SEPTEMBER 15, 1952 — 1:00 P. M.

DUTCHESS COUNTY FAIRGROUNDS, RHINEBECK, N. Y.

The BEEKMAN ARMS, Rhinebeck, will be Sales Headquarters.

47 HEAD — 5 Bulls - 19 Cows - 21 Bred Heifers - 2 Open Heifers

This year's New York State Sale should be one of the best in this series of sales. There have been many real quality cattle go through these sales in the past that are making profitable producers and foundation cattle in the herds to which they have gone. Of the 40 cows and bred heifers in the sale, 31 will freshen in the months of August, September, October and November. If you need to boost your production this fall you will find it here. Thirty of the forty-two females are vaccinated.

HER EXCELLENT GRANDDAUGHTER IN SALE

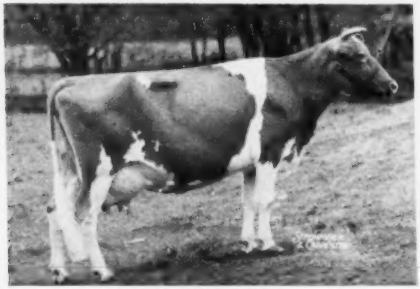

WYCHMERE JOYFUL
14059—635—A, 13938—608—12yrs—365
She dam of **Wychmere Joyous**
9478—414—Sr2—305C—2x, 11895—495—5yrs—305C—2x
11876—479—Sr3—305C—2x, 11955—494—6yrs—305C—2x
10170—432—Sr4—D.H.I.A.—2x, 11810—501—7yrs—D.H.I.A.
334 days on retest

"JOYOUS" is dam of **WYCHMERE JEWEL**, 10016—427—Jr2—365—2x, 10380—514—3yrs—365—2x—D.H.I.A., she by McDonald Farms Adonis (Myhaven King—McDonald Farms Deressa, 523—6yrs—305C—2x, 584—8yrs, 744—AA, 658—G, E '47 '48).

"JEWEL" is classified D '48—Excellent '51 and is one of the best cows we will sell this year. Also consigned by Wychmere Farm, Ontario, N. Y., is a bred heifer by McDonald Farms Pre Valiant, out of a daughter of Douglaston Lady Sally, 12163—699—AA, Excellent '47 '48. Both of these heifers' granddams are Excellent.

IN SALE

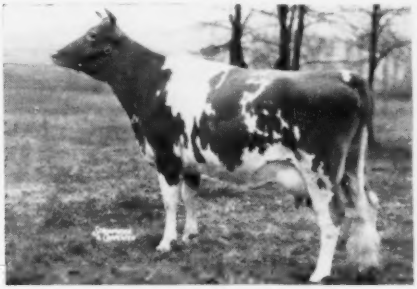

McDONALD FARMS PRE LORETTA
13776—676—Sr3—1079 T. M.
2nd Aged Cow, New York, 1951; member Winning Get and A. R. Get, National Guernsey Show and I.D.E., 1951. Due September 29 to McDonald Farms S. Leader.

Sire: McDonald Farms Prediction

Dam: Foremost Rigolette, 13504—663—GG, she by Foremost Royal Valor, out of Foremost's Cornelia, 15554—752—A.

ALSO FROM McDONALD FARMS

McDONALD FARMS PRE SENATOR (McDonald Farms Prediction—McDonald Farms Glory, VG '47—GP '48—VG '50, 16635—700—5yrsC, she out of "Deressa"); a "Steadfast" daughter from the "Lady Mary" family bred to "Leader." "I think this is probably the best consignment we have ever sent to the New York State Sale." K.C.S.

SON IN SALE

PINE MANOR KING'S DIVINE
E '47—VG '48
10617—544—Jr2, 13481—709—Sr3—365C
Sold for $18,000 in 1947, $10,000 in 1950.

Sire: Coronation King of Pine Manor

Dam: Merry Top's Primrose
10992—525—FF, 13197—602—DD, 16350—720—A.
1st prize Cow, Res. Ch., N.D.S., 1941.

"Divine's" son, **BEN TULLOCH J. KING**, dropped March 25, 1952, sired by McDonald Farms Juvenile, $2,000 ("Distinction"—McDonald Farms Dorothea, 604—G, 705—AA, VG '47—GP '48), also, **BEN TULLOCH BEL BLOSSOM**, by Argilla Belfast, out of Blossom's Bright Hilda, 18554—892—7yrsC, and **SILVER FOREST ROYAL FOLLY**, 16953—483—Jr2 in 274 days, by Silver Forest Farms Royal, out of Churchill's Dolly, 10556—597—Sr2—305C—3x, former Class Leader, consigned by Ben Tulloch Farms, Millbrook, N. Y.

SON IN SALE

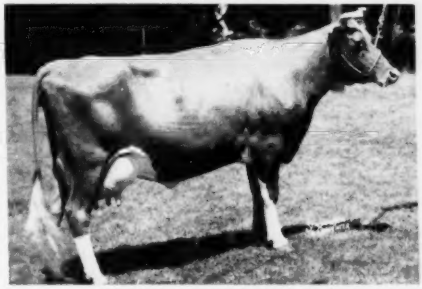

DOUGLASTON BARONESS AGNES
12176—693—Sr3

She by Douglaston Crown Prince, out of Douglaston Princess Agnes, 14221—764—11yrs., **DOUGLASTON CHALLENGER'S MAJOR**, by Pine Manor King's Challenger, out of "Baroness Agnes" is in sale along with **DOUGLASTON BARONESS BLANCHE**, 454—Jr3C, by "Crown Prince," out of Caumsett Ocean Blanche, 525—Jr2—2x, 789—Jr4, and **DOUGLASTON CHAMP'S BELLA**, 519—Jr2, she by Douglaston Clifford's Champ, out of Douglaston Baroness Bella, 546—Jr2, she by Douglaston Crown Prince, out of Antietam Bella, 13660—655—GG from Douglaston Manor Farm, Pulaski, N. Y.

OTHER SALES

MARENGO FARM COMPLETE DISPERSAL, Easton, Md., Wednesday, September 17 (see page 64).
FRANKLIN-BURKEVILLE SALE, Burkeville, Va., Saturday, September 27 (see pages 64, 76-82).
ACKER'S ACRES DISPERSAL, Dr. W. H. Acker, owner, Waterloo, Iowa, Thursday, October 2 (see page 49).
WINDYHILL COMPLETE DISPERSAL, Wayzata, Minn., Wm. J. Nickerson, owner, Sat., October 4 (see page 102).
FRANCHESTER SALE, West Salem, Ohio, Monday, October 13 (see pages 52-54).
WEY ACRES DISPERSAL, F. L. Weyenberg, owner, Thiensville, Wis., Thursday, October 16 (see pages 50-51).
TRI-STATE SALE, Bristol, Va., Wednesday, October 22.
LOUIS MERRYMAN'S 83rd SALE, Timonium, Md., Monday, October 27.

For Catalogs Write: **THE LOUIS McL. MERRYMAN & SONS, INC. — SPARKS, MARYLAND**